

GROUND FLOOR PLAN

Sd/- (S. P. KHARBANA) ASST. ARCHITECT
 Sd/- (D. S. SANDHU) SENIOR ARCHITECT
 Sd/- (S. K. MEHTA) CHIEF ARCHITECT
 Sd/- (A. R. TALWAR) CHIEF ADMINISTRATOR

19. THIS ARCHITECTURAL CONTROL SHEET COMPOSING OF DRAWING NOS. 1 TO 7 OF JOB NO. 883 IS ALSO APPLICABLE TO THE SHOP-CUM-OFFICES/FLATS IN SECTOR 37-C & 37-D AND AS SUCH THIS ARCHITECTURAL CONTROL SHEET SHALL ALSO BE READ ALONG WITH DRAWING NO. 1 OF JOB NO. 883 SHOPPING CENTRE FOR 37-C & 37-D OF ARCHITECTURE SECTION.

APPROVAL OF THE CHIEF ADMINISTRATOR RECEIVED FOR HIS OFFICE MEMO NO. UT 8316 P 2 7519879 DATED 12.12.1975

Sd/- K. K. MUKERJEE 13.12.75 CHIEF ADMINISTRATOR

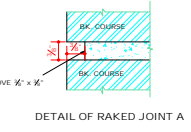

20. THE ARCHITECTURAL CONTROL SHEETS COMPOSING OF DRG. NOS. 1 TO 7 OF JOB NO. 883 ARE ALSO APPLICABLE TO SHOP-CUM-OFFICES IN SECTOR 36-D AND SHALL BE READ TOGETHER WITH LAYOUT PLAN DRG. NO. 24 OF JOB NO. 46.

Sd/- CHIEF ADMINISTRATOR Sd/- CHIEF ARCHITECT
 Sd/- SENIOR ARCHITECT Sd/- ARCHITECT

APPROVAL OF THE CHIEF ADMINISTRATOR RECEIVED FOR HIS OFFICE MEMO NO. 920/UT/1 (D) - 83/2352 DATED 18.2.83

Sd/- SURESH SINGH CHIEF ADMINISTRATOR

APPROVAL OF THE CHIEF ADMINISTRATOR RECEIVED REGARDING MAKING THE DAYLIGHT ON THE TOP TERRACE IS OPTIONAL WITH HIS OFFICE MEMO NO. 139/UT/1 (D) - 2K/201 DATED 8.2.2000

Sd/- (BRAJESH SINGH) CHIEF ADMINISTRATOR
 Sd/- 13-01-2000 (SARJEET SINGH) CHIEF ARCHITECT
 Sd/- 13-1-2000 (A. K. SABHARWAL) SENIOR ARCHITECT
 Sd/- 13-1-2000 (K. S. VINDO) ARCHITECT
 Sd/- 13-01-2000 (RAJEEV MEHTA) ASST. ARCHITECT

Sd/- K.K. MUKERJEE 20.12.74 CHIEF ADMINISTRATOR

NOTES
 THROUGH EVERY CARE HAS BEEN TAKEN TO PROVIDE THE CORRECT VERSION OF THE ARCHITECTURAL CONTROL ON THIS DIGITIZED (PDF) FORMAT. IN IN CASE OF ANY DISCREPANCY, THE MASTER COPY OF THE ARCHITECTURAL CONTROL SHEETS SHALL BE REFERRED TO AS AVAILABLE IN THE COMMERCIAL RECORDS SECTION OF THE ARCHITECTURE SECTION. ANY ERRORS OR MISINTERPRETATION WILL OVERRULE THE DIGITIZED FORMAT.

DEPARTMENT OF ARCHITECTURE

- 5.No. NOTES
- THIS DRAWING IS THE PROPERTY OF DEPTT. OF ARCHITECTURE. IT IS CHANGING AND FINALLY OF THE GOVT. OF PUNJ AND MUST NOT BE ALTERED, COPIED OR USED IN WHOLE OR IN PART WITHOUT THE PERMISSION OF THIS DEPTT. IN WRITING.
 - RESTRICTIONS CONTAINED IN THESE ARCHITECTURAL CONTROL SHEETS ARE IN ADDITION AND ARE SUBJECT TO ANY OF THE PUNJ GOVT. DEVELOPMENT AND REGULATIONS BUILDING RULES 1962 AND AS AMENDED TIME TO TIME.
 - THIS DRG. IS TO BE READ WITH DRG. NO. 2 TO 7 OF JOB NO. 883 OF ARCHTCTS SECTION.
 - NO DEVIATION IN THE EXTERNAL FACADES OR FACADES THROUGH CORRIDOR SHALL BE ALLOWED.
 - PLINTH LEVELS IS TO BE OBTAINED FROM THE OFFICE OF THE CHIEF ARCHITECT CHANDIGARH ADM.
 - A) THE CONSTRUCTION OF BASEMENT BELOW THE SHOP AREA & INCLUDING PUBLIC VERANDAH IS OPTIONAL BUT IT IS DELIGATORY THAT OWNER HAS TO MAKE PROVISION FOR COLUMNS AND PARTY WALLS SO THAT OWNERS OF ADJOINING PLOTS MAY BE ABLE TO CONSTRUCT THE BASEMENT AT LATER DATE. B) THE BASEMENT SHALL BE USED FOR MACHINE ROOM FOR THE LIFT STAIRS, RECORDS DOWN AND STORES. BEING THE ONLY ACCESSIBLE AND BEING THE PRINCIPAL USE OF SITE AND FOR NO OTHER PURPOSE.
 - A) EXPOSED BRICK WORK SHALL MEAN FAIR FACE BRICK WORK WITHOUT ANY PAINT OR COLOUR WASH EXCEPT DEEP RAKED FINISHING AS SHOWN AT A. B) RAKED BRICK FACE WITH WASH BRUSH IN THE ELEVATION SHALL BE WHITE WASHES AND NO COLOUR WASH IS ALLOWED UNLESS OTHERWISE SPECIFIED ON THE DRAWING.
 - THE FLOORING PATTERN AND THE SPECIFICATION OF THE MATERIAL IN THE PUBLIC VERANDAH SHALL BE STRICTLY ADHERED TO AS SHOWN IN THE DRG. NO.1 OF JOB NO. 883.
 - NO PORTION OF THE BUILDING OR WATER STORAGE TANK OR ANY OTHER FEATURES SHALL PROJECT BEYOND THE DEAD LINE TOP OF THE PRESCRIBED HEIGHT.
 - NO BANK WATER SOIL VENTILATING OR ANY OTHER PIPE SHALL BE ALLOWED ON THE EXTERNAL FACADES OF THE BUILDING. PIPES ARE ENCASED IN THE MASONRY OR PUT IN THE DUCT.
 - MEANS OF SERVICES ELECTRICAL CONNECTIONS TELEPHONE LINE, OR ANY OTHER CONNECTIONS FROM THE PUBLIC SUPPLY LINE SHALL BE SHOWN ON THE BUILDING PLANS AND SHALL BE SUBJECT TO THE APPROVAL OF THE CHIEF ADMINISTRATOR.
 - THE PARTY WALL SHALL BE 9" THICK AND SHALL BE PROPERLY CONSTRUCTED WITH 1ST CLASS BURNT BRICKS IN LAYERS AND ADEQUATE FOUNDATION TO THE SATISFACTION OF THE CHIEF ADMINISTRATOR.
 - BUILDING SHALL BE SO DESIGNED THAT THE PARTITIONS WALLS IS NOT EXPOSED IN EXCESS OF 10 FEET OR 20 FEET.
 - EXTERNAL DOORS, WINDOWS, SHUTTERS ETC SHALL BE PAINTED IN GREY COLOUR OF IS 1693 ONLY.
 - ONLY QUALIFIED ARCHITECTS ARE ALLOWED TO SUBMIT PLANS, SUPERVISE CONSTRUCTION AND ISSUE THE COMPLETION CERTIFICATE FOR THE BUILDING.
 - PUBLIC CORRIDOR TO BE LEFT FOR PUBLIC CIRCULATION AND NO PORTION OF THE LEFT VERANDAH TO BE USED FOR ANY MATERIAL TO PROJECT BEYOND THE DEAD LINE.
 - INTERNAL PARTITIONS AND MINOR INTERNAL CHANGES MAY BE ALLOWED SUBJECT TO THE PRIOR APPROVAL OF THE CHIEF ADMINISTRATOR.
 - NO SUB-DIVISION OF SHOP IS ALLOWED.

Sd/- 13-12-74 CHIEF ARCHITECT Sd/- SENIOR ARCHITECT

Sd/- ARCHITECT Sd/- ASSTT ARCHITECT

OFFICE OF THE CHIEF ARCHITECT CHANDIGARH U. T

SCALE - 4 FT. TO AN INCH DATE 19-12-74

DRAWN BY A. S. RATRA JOB NO. DRG NO. 883 1

SHOP-CUM-OFFICES/FLATS SECTOR 31-D AND 47-C AND 37-C & 37-D, 36-D ARCH. CONTROL SHEET.

GROUND FLOOR PLAN

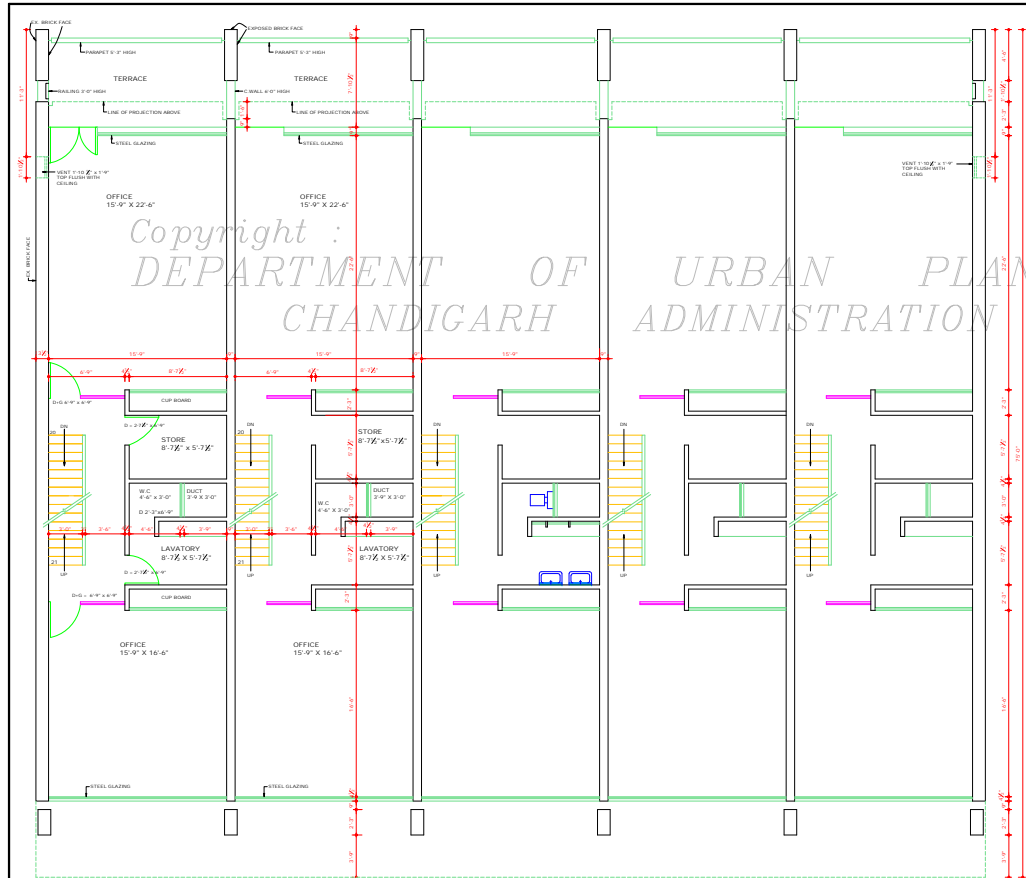

FIRST FLOOR PLAN

Sd/- (S. P. KHURANA) ASST. ARCHITECT
 Sd/- (S. S. SANDHU) SENIOR ARCHITECT
 Sd/- (S. N. MEHRA) CHIEF ARCHITECT
 Sd/- (A. R. TALWAR) CHIEF ADMINISTRATOR

DISCLAIMER
 THOUGH EVERY CARE HAS BEEN TAKEN TO PROVIDE THE CORRECT VERSION OF THE ARCHITECTURAL CONTROL ON THIS DIGITIZED (PDF) FORMAT, YET IN CASE OF ANY DISCREPANCY, THE MASTER COPY OF THE ARCHITECTURAL CONTROL APPLICABLE ON EACH SHEET IS AVAILABLE IN THE COMMERCIAL RECORD OF THE OFFICE OF CHIEF ARCHITECT OR HEAVY INTERPRETATION WILL OVERRULE THE DIGITIZED FORMAT.

Sd/- (RAKESH SINGH) CHIEF ADMINISTRATOR
 Sd/- (SARJEET SINGH) CHIEF ARCHITECT
 Sd/- (S. J. S. VERMA) ARCHITECT
 Sd/- (RAJEEV MEHTA) ASSTT. ARCHITECT

APPROVAL OF THE CHIEF ADMINISTRATOR RECEIVED REGARDING MAKING THE SKY LIGHT ON THE TOP TERRACE VIDE HIS OFFICE MEMO NO. 129-UT/11 (3) -2K/1201 DATED 8-2-2000

DEPARTMENT OF ARCHITECTURE	
S.NO	NOTES
1.	THIS DRAWING IS THE PROPERTY OF DEPTT. OF ARCHITECTURE, U.T. CHANDIGARH FORMERLY OF GOVT. OF P.A. AND MUST NOT BE ALTERED, COPIED OR USED IN WHOLE OR IN PART WITHOUT THE PERMISSION OF THIS DEPTT. IN WRITING.
19.	AS PER THE RECOMMENDATIONS OF THE HIGH POWERED COMMITTEE REGARDING BASEMENTS CONSTITUTED BY A.A. AND DIRECTIONS GIVEN BY THE FINANCE SECRETARY (MEMO NO. 112/20/UT/11 (4) 498 DT. 3.07.07) BASEMENT IS ALLOWED TO BE EXTENDED UNDER THE PUBLIC CORRIDOR (UP TO THE COLUMNS IN FRONT AND REAR PUBLIC CORRIDORS IN ALL THE STORES ONLY. THIS FACILITY MAY ALSO BE EXTENDED TO THE SIDE CORRIDOR OF CORNER PLOTS. THE LIGHTVENTILATION PROVISIONS WILL BE PROPORTIONATELY INCREASED AS ALLOWED IN THE EXISTING ARCHITECTURAL CONTROLS SUBJECT TO THE CAREYER'S NOBILTY, THE STRUCTURAL STABILITY OF THE BUILDING AND THE ALIGNING BUILDING IS TO BE ENSURED BY THE OWNER / STRUCTURAL ENGINEER AND THE SERVICES RUNNING THROUGH THE CORRIDOR ARE ALSO BE REARRANGED SO THAT THE SAME DONOT OBSTRUCT THE FREE FLOW OF TRAFFIC AND ALSO ARE NOT VISIBLE IN THE BASEMENT.
	NOTE: THIS DRAWING IS THE COMPUTERIZED REPRODUCTION OF ORIGINAL. DSC. No. 2, JOB No. 923 DATED: 19.05.08
1.	HEIGHT OF REAR PARAPET INCREASED FROM 2'-0" TO 5'-3" AT 1ST AND 2ND FLOOR. APPROVAL RECEIVED FROM FINANCE SECRETARY VIDE MEMO NO. 228-UT/10/14/1923 DATED: 11.11.14
Sd/-	11.9.07
S.NO	DESCRIPTION
REVISIONS	
Sd/- CHIEF ARCHITECT	Sd/- SENIOR ARCHITECT
Sd/- ARCHITECT	Sd/- ASSTT ARCHITECT
OFFICE OF THE CHIEF ARCHITECT CHANDIGARH U.T.	
SCALE - 4 FT. TO AN INCH	DATE: 19.12.14
DRAWN BY: A.S. SARDHU	JOB NO. 883
CHECKED BY:	DRG. NO. 2
SHOP CUM OFFICES / FLATS SECTORS 31-D AND 47-C, AND 37-C & 37-D & 36-D ARCH. CONTROL SHEET	
FIRST FLOOR PLAN	

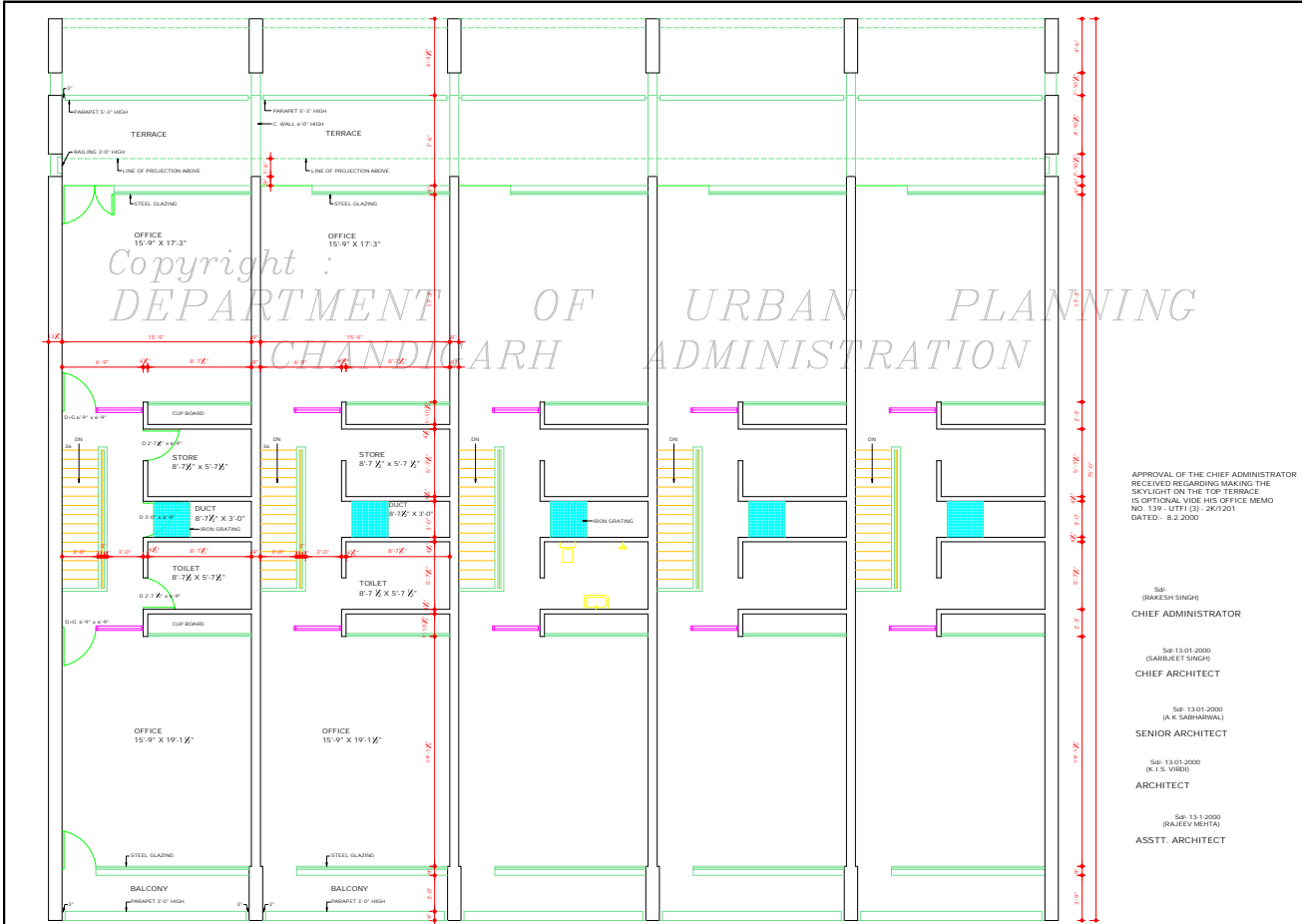

SECOND FLOOR PLAN

DISCLAIMER

ALTHOUGH EVERY CARE HAS BEEN TAKEN TO PROVIDE THE CORRECT VERSION OF THE ARCHITECTURAL CONTROL ON THIS DIGITIZED (PDF) FORMAT, YET IN CASE OF ANY DISCREPANCY, THE MASTER COPY OF THE ARCHITECTURAL CONTROL APPLICABLE ON EACH SUCH SITE, AS AVAILABLE IN THE COMMERCIAL RECORDS OF THE OFFICE OF CHIEF ARCHITECT OR HER/ HIS INTERPRETATION WILL OVERRULE THE DIGITIZED FORMAT.

SD	SD	SD	SD
26-04-94	26-04-94	03-05-94	08-11-94
(S. P. KHURANA)	(S. S. SANDHU)	(S. K. MOHA)	(A. K. TALWAR)
ASST. ARCHITECT	SENIOR ARCHITECT	CHIEF ARCHITECT	CHIEF ADMINISTRATOR

APPROVAL OF THE CHIEF ADMINISTRATOR RECEIVED REGARDING MAKING THE SKYLIGHT ON THE TOP TERRACE IS OPTIONAL. VIDE HIS OFFICE MEMO NO. 139- UTY (3) - 2K/201 DATED: - 8.2.2000

Sd/-
(RAKESH SINGH)
CHIEF ADMINISTRATOR

Sd/- 13.01.2000
(SARJEET SINGH)
CHIEF ARCHITECT

Sd/- 13.01.2000
(A. K. SABHARWAL)
SENIOR ARCHITECT

Sd/- 13.01.2000
(K. I. S. VERMA)
ARCHITECT

Sd/- 13.1.2000
(RAJEEV MEHTA)
ASSTT. ARCHITECT

Sd/- SEWA SINGH 18/02/83
CHIEF ADMINISTRATOR

Sd/- K. K. MUKERJEE 21.12.74
CHIEF ADMINISTRATOR

DEPARTMENT OF ARCHITECTURE	
S.NO.	NOTES
1.	THIS DRAWING IS THE PROPERTY OF DEPTT. OF ARCHITECTURE, U.T. CHANDIGARH FORMERLY OF THE GOVT. OF P.B. AND MUST NOT BE ALTERED, COPIED OR USED IN WHOLE OR IN PART WITHOUT THE PERMISSION OF THIS DEPTT. IN WRITING.
NOTE - THIS DRAWING IS THE COMPUTERISED REPRODUCTION OF ORIGINAL DWG. No. 3, JOB No. 883 DATED: 04.08.08	
1.	HEIGHT OF REAR PARAPET INCREASED FROM 2'-0" TO 5'-0" AT 1ST AND 2ND FLOOR APPROVAL RECEIVED FROM FINANCE SECRETARY VIDE MEMO NO. 228/IT/FORM 15223 DATED: - 8.11.94
S.NO.	DESCRIPTION
REVISIONS	
Sd/-	Sd/-
CHIEF ARCHITECT	SENIOR ARCHITECT
Sd/-	Sd/-
ARCHITECT	ASSTT. ARCHITECT
OFFICE OF THE CHIEF ARCHITECT CHANDIGARH U.T.	
SCALE - 4 FT TO AN INCH	DATE: 19.12.74
DESIGN BY: A. S. DATTA	JOB NO. 883
CHECKED BY:	DRG. NO. 3
SHOP CUM OFFICES / FLATS SECTORS 31-D AND 47-C, AND 37-C & 37-D & 36-D ARCH. CONTROL SHEET	
SECOND FLOOR PLAN	

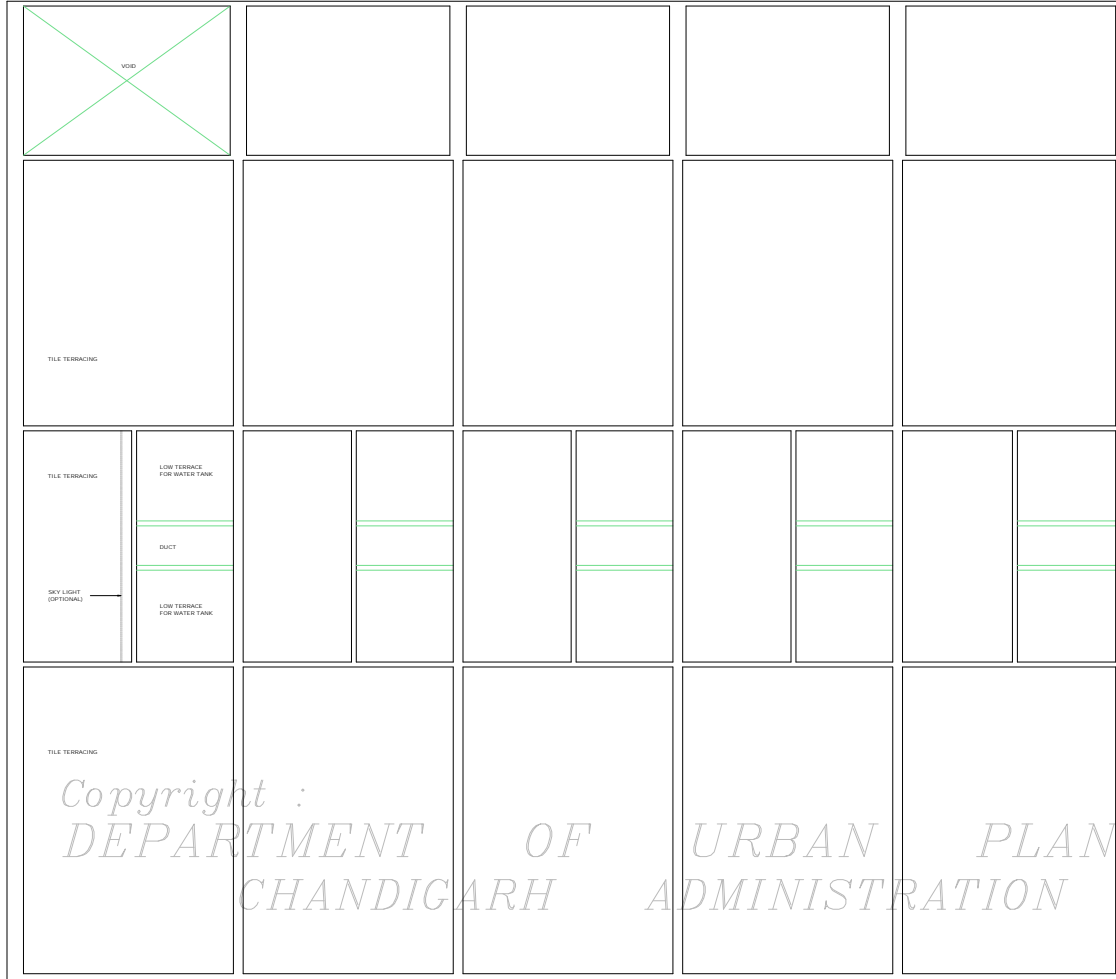

TERRACE FLOOR PLAN

DISCLAIMER

THOUGH EVERY CARE HAS BEEN TAKEN TO PROVIDE THE CORRECT VERSION OF THE ARCHITECTURAL CONTROL ON THIS DIGITIZED (PDF) FORMAT, YET IN CASE OF ANY DISCREPANCY, THE MASTER COPY OF THE ARCHITECTURAL CONTROL APPLICABLE ON EACH SUCH SITE, AS AVAILABLE IN THE COMMERCIAL RECORD OF THE OFFICE OF CHIEF ARCHITECT OR HER/HIS INTERPRETATION WILL OVERRULE THE DIGITIZED FORMAT.

-Sd-	-Sd-	-Sd-	-Sd-
26.4.94	26.4.94	3.5.94	8.11.94
(S.P. KHURANA)	(S.S. SANDHU)	(S.K. MIDHA)	(A.R. TALWAR)
ASSTT. ARCHITECT	SENIOR ARCHITECT	CHIEF ARCHITECT	CHIEF ADMINISTRATOR

APPROVAL OF THE CHIEF ADMINISTRATOR RECEIVED REGARDING MAKING THE SKY LIGHT ON THE TOP TERRACE IS OPTIONAL. VIDE HIS OFFICE MEMO NO.139-UTP(3)-2K/1201 DATED:- 02-2-2000.

Sd/-
(RAKESH SINGH)
CHIEF ADMINISTRATOR

Sd/- 13-1-2000
(SARABJEET SINGH)
CHIEF ARCHITECT

Sd/- 13-1-2000
(A.K. SABHARWAL)
SENIOR ARCHITECT

Sd/- 13-1-2000
(K.I.S. VIRDHI)
ARCHITECT

Sd/- 15-1-2000
(RAJEEV MISHRA)
ASSTT. ARCHITECT

Sd/- SEWA SINGH
18.2.83
CHIEF ADMINISTRATOR
Sd/- K.K. MUKERJEE
21.12.74
CHIEF ADMINISTRATOR

DEPARTMENT OF ARCHITECTURE .

S.NO.	NOTES
1.	THIS DRAWING IS THE PROPERTY OF DEPTT. OF ARCHITECTURE, U.T. CHANDIGARH. FORMERLY OF THE GOVT. OF P.B. AND MUST NOT BE ALTERED, COPIED OR USED IN WHOLE OR IN PART, WITHOUT THE PERMISSION OF THIS DEPTT. IN WRITING.

NOTE:
THIS DRAWING IS THE COMPUTERISED REPRODUCTION OF ORIGINAL DRS. No. 4, JOB No. 883 DATED - 04.06.08

S.NO.	DESCRIPTION

REVISIONS

Sd/-	Sd/-
CHIEF ARCHITECT	SENIOR ARCHITECT
ARCHITECT	ASSTT. ARCHITECT

OFFICE OF THE CHIEF ARCHITECT CHANDIGARH. U.T.

SCALE - FOUR FEET TO AN INCH. DATE:19.12.74

DRAWN	JOB. NO.	DRG.NO.
A.S. BATHIA	883	4
CHECKED		

SHOP-CUM-OFFICES / FLATS SECTORS 31-D AND 47-C AND 37-C & 37-D & 36-D ARCH.CONTROL SHEET.

TERRACE FLOOR PLAN

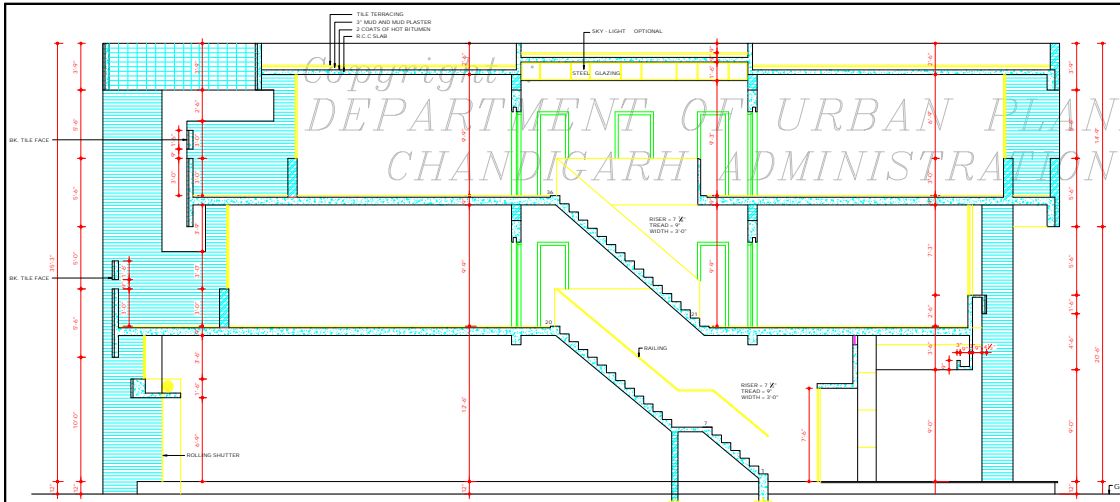

SECTION AT A-A

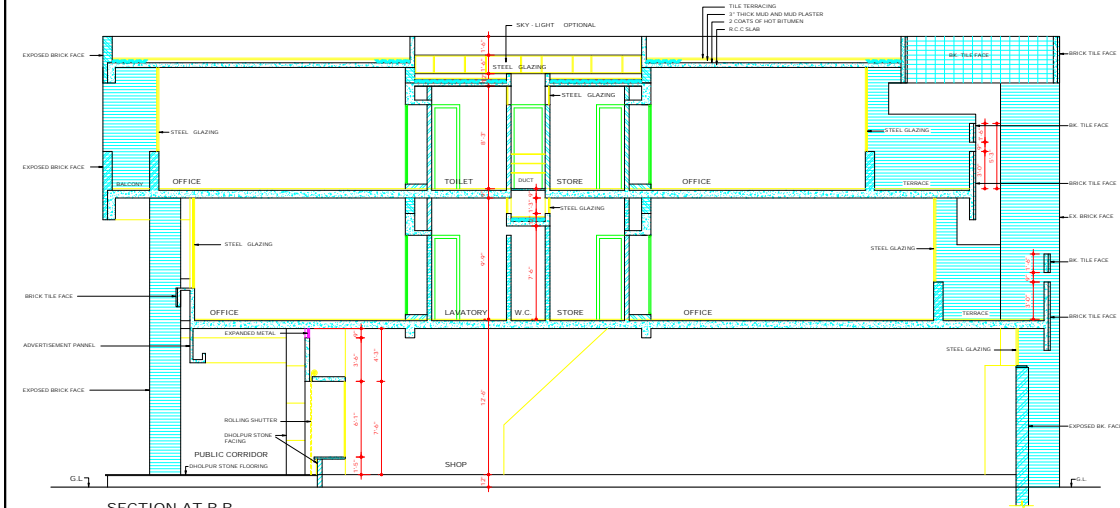

SECTION AT B-B

Copyright
DEPARTMENT OF URBAN PLANNING
CHANDIGARH ADMINISTRATION

APPROVAL OF THE CHIEF ADMINISTRATOR
RECEIVED REASURING MAKING THE SKY LIGHT ON THE
TOP TERRACE IS OPTIONAL VIDE HIS OFFICE MEMO NO.
131-UTP(5)-247/201
DATED - 8-2-2000

Sd/-
(RAKESH SINGH)
CHIEF ADMINISTRATOR

Sd/- 13-1-2000
(SARABJEET SINGH)
CHIEF ARCHITECT

Sd/- 13-1-2000
(A.K. SAGHARWAL)
SENIOR ARCHITECT

Sd/- 13-1-2000
(K.I.S. VERMA)
ARCHITECT

Sd/- 13-1-2000
(RAJESH MEHTA)
ASSTT. ARCHITECT

DISCLAIMER
THOUGH EVERY CARE HAS BEEN TAKEN TO PROVIDE
THE CORRECT VERSION OF THE ARCHITECTURAL CONTROL
ON THIS DIGITIZED (PDF) FORMAT, YET IN CASE OF ANY
DISCREPANCY, THE MASTER COPY OF THE ARCHITECTURAL
CONTROL APPLICABLE ON EACH SUCH SITE, AS AVAILABLE
IN THE COMMERCIAL RECORDS OF THE OFFICE OF
CHIEF ARCHITECT OR HER/HIS INTERPRETATION WILL
OVERRIDE THE DIGITIZED FORMAT.

Sd/- 26.4.04
(S.P. KHURANA)
ASSTT. ARCHITECT

Sd/- 3.5.04
(S.S. SANDHU)
SENIOR ARCHITECT

Sd/- 3.5.04
(R.K. MITRA)
CHIEF ARCHITECT

Sd/- 8.11.04
(A.R. TALWAR)
CHIEF ADMINISTRATOR

Sd/- 21.12.74
(SEWA SINGH)
CHIEF ADMINISTRATOR

DEPARTMENT OF
ARCHITECTURE

S.NO. NOTES

1. THIS ORG. IS THE PROPERTY OF THE DEPTT. OF ARCHITECTURE U.T. CHANDIGARH AND FORMERLY OF THE GOVT. OF P.B. AND MUST NOT BE ALTERED, COPIED OR USED IN WHOLE OR IN PART WITHOUT THE PERMISSION OF THIS DEPTT. IN WRITING.

NOTE:
THIS DRAWING IS THE COMPUTERISED REPRODUCTION OF ORIGINAL DRG. No. 5, JOB No. 883 DATED - 18.06.08

1. HEIGHT OF REAR PARAPET INCREASED FROM 3'0" TO 5'3" AT 1st AND 2nd FLOOR APPROVAL RECEIVED FROM FINANCE SECRETARY VIDE MEMO NO. 2228-UTP(4)-94/15225 DATED - 8.11.94 Sd/- 24.11.94

S.NO. DESCRIPTION

REVISIONS	
Sd/- M.N. SHARMA CHIEF ARCHITECT	Sd/- SENIOR ARCHITECT
Sd/- ARCHITECT	Sd/- ASSTT. ARCHITECT

OFFICE OF THE
CHIEF ARCHITECT
CHANDIGARH U.T.

SCALE - FOUR FEET TO AN INCH	DATE - 19.12.74
DRAWN - A.S. SAGHARWAL CHECKED	JOB NO. 883 DRG. NO. 5

SHOP-CUM-OFFICES/ FLATS
SECTORS 31-D AND 47-C
AND 37-C & 37-D & 36-D
ARCH. CONTROL SHEET

SECTIONS

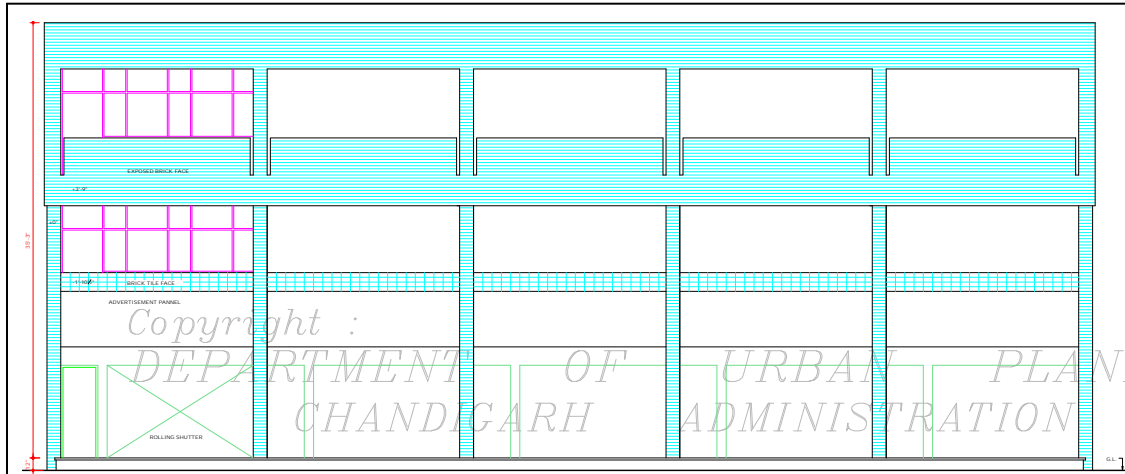

FRONT ELEVATION

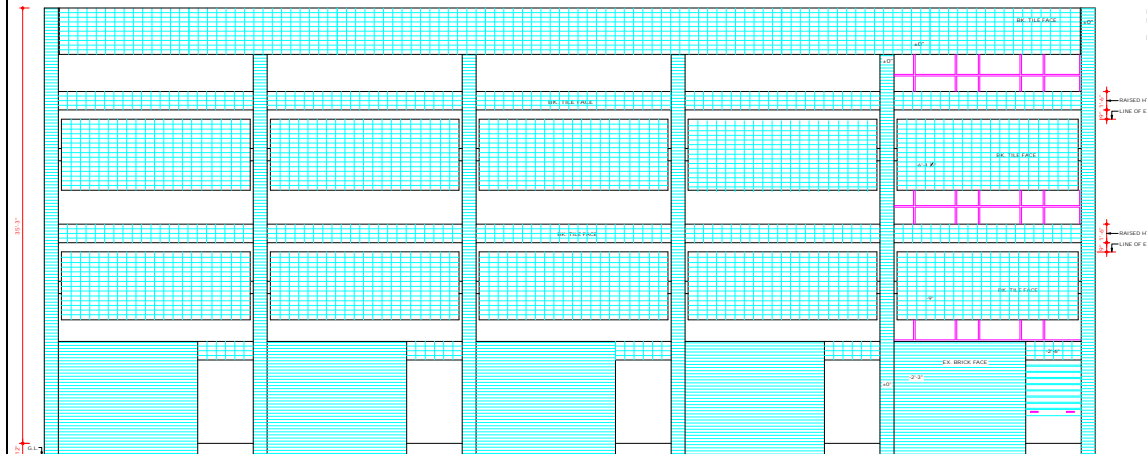

REAR ELEVATION

APPROVAL OF THE CHIEF ADMINISTRATOR RECEIVED REGARDING MAKING THE SKY LIGHT ON THE TOP TERRACE IS OPTIONAL VIDE HIS OFFICE MEMO NO.139-UTF(13)-2K/1201 DATED: 8-2-2000.

- Sd/ (RAKESH SINGH)
CHIEF ADMINISTRATOR
- Sd/ 13-1-2000
(SARABJEET SINGH)
CHIEF ARCHITECT
- Sd/ 13-1-2000
(A.K.SABHARWAL)
SENIOR ARCHITECT
- Sd/ 13-1-2000
(K.I.S.VIRDI)
ARCHITECT
- Sd/ 13-1-2000
(RAJESH MEHTA)
ASSTT. ARCHITECT

DISCLAIMER

THOUGH EVERY CARE HAS BEEN TAKEN TO PROVIDE THE CORRECT VERSION OF THE ARCHITECTURAL CONTROL ON THIS DIGITIZED (PDF) FORMAT, YET IN CASE OF ANY DISCREPANCY, THE MASTER COPY OF THE ARCHITECTURAL CONTROL, APPLICABLE ON EACH SUCH SITE, AS AVAILABLE IN THE COMMERCIAL RECORD OF THE OFFICE OF CHIEF ARCHITECT OR HER/HIS INTERPRETATION WILL OVERRULE THE DIGITIZED FORMAT.

- Sd/ 26.4.94
(S.P.KHURANA)
ASSTT. ARCHITECT
- Sd/ 26.4.94
(S.S. SANDHU)
SENIOR ARCHITECT
- Sd/ 3.5.94
(S.K. MIDHA)
CHIEF ARCHITECT
- Sd/ 8.11.94
(A.R. TALWAR)
CHIEF ADMINISTRATOR

- Sd/ SEWA SINGH
18.2.03
CHIEF ADMINISTRATOR
- Sd/ K. MAHERJEE
20.12.74
CHIEF ADMINISTRATOR

DEPARTMENT OF ARCHITECTURE

S.NO. NOTES

1. THIS DRAWING IS THE PROPERTY OF DEPTT. OF ARCHITECTURE, U.T. CHANDIGARH FORMERLY OF THE GOVT. OF P.B. AND MUST NOT BE ALTERED, COPIED OR USED IN WHOLE OR IN PART, WITHOUT THE PERMISSION OF THIS DEPTT. IN WRITING.

NOTE: THIS DRAWING IS THE COMPUTERISED REPRODUCTION OF ORIGINAL DSG. No. 6, JOB No. 883 DATED: 04.06.05

1. HEIGHT OF REAR PARAPET INCREASED FROM 3'-0" TO 5'-0" AT 1ST AND 2ND FLOOR APPROVAL RECEIVED FROM FINANCE SECRETARY VIDE MEMO 2208-UTF(16/04) 15265 DATED: 8/16/04 11.94

S.NO. DESCRIPTION

REVISIONS

Sd/ CHIEF ARCHITECT	Sd/ SENIOR ARCHITECT
Sd/ ARCHITECT	Sd/ ASSTT. ARCHITECT

OFFICE OF THE CHIEF ARCHITECT CHANDIGARH, U.T.

SCALE - FOUR FEET TO AN INCH	DATE: 19.12.74
DRAWN A.S.BATSA	JOB NO. 883
CHECKED	DRG. NO. 6

SHOP CUM-OFFICES / FLATS SECTORS 31-D AND 47-C AND 37-C & 37-D & 36-D ARCH. CONTROL SHEET.

ELEVATIONS

Copyright :
 DEPARTMENT OF URBAN PLANNING
 CHANDIGARH ADMINISTRATION

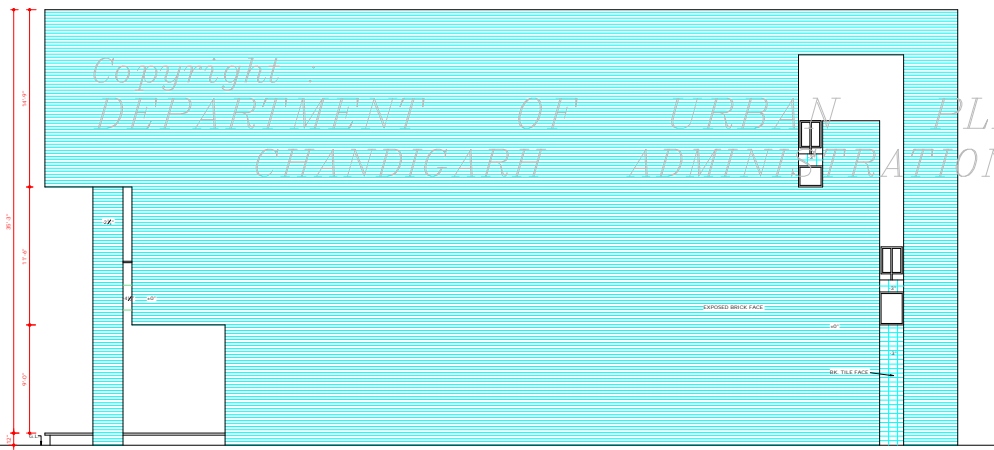

RIGHT SIDE ELEVATION

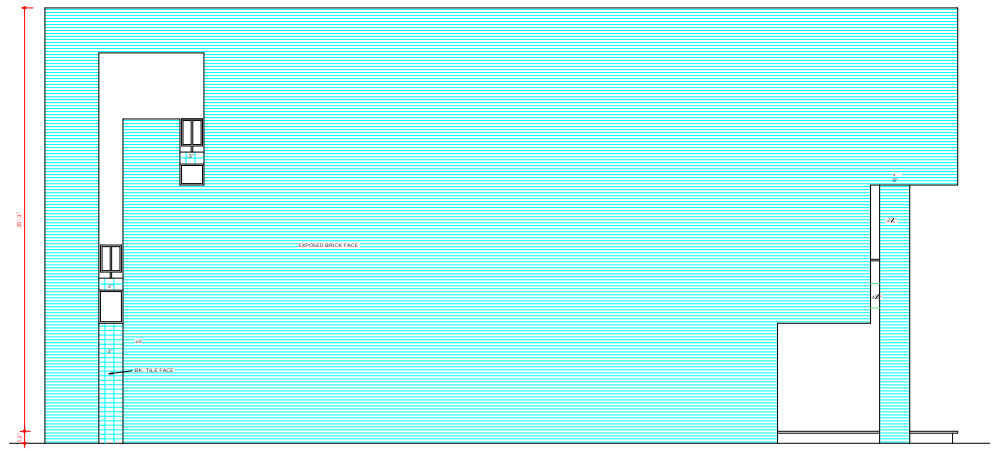

LEFT SIDE ELEVATION

APPROVAL OF THE CHIEF ADMINISTRATOR
 RECEIVED REGARDING MAKING THE SKY LIGHT
 ON THE TOP TERRACE IS OPTIONAL. WIDE HIS
 OFFICE MEMO NO. 139-UTFI(3)-2671/01
 DATED- 8-2-2000.

- Sd/- BRAKESH SINGH
CHIEF ADMINISTRATOR
- Sd/- 13-1-2000
(SARABJEET SINGH)
CHIEF ARCHITECT
- Sd/- 13-1-2000
(A.K. SABHARWAL)
SENIOR ARCHITECT
- Sd/- 13-1-2000
(K.L. VERDI)
ARCHITECT
- Sd/- 13-1-2000
(RAJVEER MEHTA)
ASSTT. ARCHITECT

DISCLAIMER
 THOUGH EVERY CARE HAS BEEN TAKEN TO PROVIDE THE
 CORRECT VERSION OF THE ARCHITECTURAL CONTROL ON
 THIS DIGITIZED (PDF) FORMAT, YET IN CASE OF ANY
 DISCREPANCY, THE MASTER COPY OF THE ARCHITECTURAL
 CONTROL APPLICABLE ON EACH SUCH SITE, AS AVAILABLE
 IN THE COMMERCIAL RECORD OF THE OFFICE OF CHIEF ARCHITECT
 OR HER/HIS INTERPRETATION WILL OVERRULE THE DIGITIZED FORMAT.

- Sd/- SEWA SINGH 18.2.83
CHIEF ADMINISTRATOR
- Sd/- 24.8.94
(S.P. KHURANA)
ASSTT. ARCHITECT
- Sd/- 24.8.94
(S.S. SANDHU)
SENIOR ARCHITECT
- Sd/- 3.5.94
(S.K. MIDHA)
CHIEF ARCHITECT
- Sd/- 8.11.94
(A.R. TALWAR)
CHIEF ADMINISTRATOR
- Sd/- K. MUKERJEE 20.12.74
CHIEF ADMINISTRATOR

DEPARTMENT OF
 ARCHITECTURE

S. NO. NOTES

1. THIS DRAWING IS THE PROPERTY OF GOVT. OF ARCHITECTURE, U.T. CHANDIGARH. FORGELY OF THE GOVT. OF THE HAND MUST NOT BE ALTERED, COPIED OR USED IN WHOLE OR IN PART WITHOUT THE PERMISSION OF THIS DEPT. IN WRITING.

NOTE
 THIS DRAWING IS THE COMPUTERISED REPRODUCTION OF ORIGINAL DRG. No. 7. JOB No. 883 DATED: 04.06.08

S. NO. DESCRIPTION

REVISIONS

Sd/- CHIEF ARCHITECT	Sd/- SENIOR ARCHITECT
Sd/- ARCHITECT	Sd/- ASSTT. ARCHITECT

OFFICE OF
 THE CHIEF ARCHITECT
 CHANDIGARH. U. T.

SCALE - FOUR FEET TO AN INCH DATE: 19.12.74

DRAWN A.S. RATHA	JOB NO. 883	DRG. NO. 7
CHECKED		

SHOP CUM OFFICES / FLATS
 SECTORS 31-D AND 47-C
 AND 37-C & 37-D & 36-D
 ARCH. CONTROL SHEET.

SIDE ELEVATIONS .