

DEPARTMENT OF ARCHITECTURE. PB.



- S.NO. NOTES
- COVERED AREA IN THE BACK COURTYARD SHOULD BE RESTRICTED AS SHOWN IN THIS DRAWING.
 - HIGH GLAZING CAN BE SUBSTITUTED BY BRICK JALI OR LOW GLAZING.
 - THIS DRG. SUPERCEDES DRG. NO. 21 OF JOB NO. 8.

X AS PER C.C.'S ORDER DATED 15.3.71 REVISIONS MADE ON 15.4.71. REAR COURTYARD COVERAGE OPTIONAL PROVIDED.

I. IT IS IN CONFORMITY WITH THE BUILDING BY LAWS.

II. ELEVATIONS REMAIN UNALTERED.

Sd/- O.P. MEHTA
19.4.71.

Sd/- MANMOHAN SINGH
CHIEF ADMINISTRATOR 12.5.71

S.NO.	DESCRIPTION	DATE
REVISIONS		

Sd/- M.N. SHARMA 5.11.66. CHIEF ARCHITECT.	Sd/- J.S. DETHI 20.10.66. SENIOR ARCHITECT.
Sd/- S.D. SHARMA ARCHITECT.	Sd/- K.L. KUMAR 27.10.66. ASSTT. ARCHITECT.

OFFICE OF THE CHIEF ARCHITECT CHANDIGARH. U.T.

SCALE - 4'-0" TO AN INCH DATE - 26.10.66.

DRAWN	JOB NO.	DRG NO.
K.L. BHURI AVTAR SINGH A.S. RATRA	8	48-A

SHOPPING CENTRE 22-D
ADDITIONAL STORAGE SPACE.

PLAN, ELEVATION & SECTION.

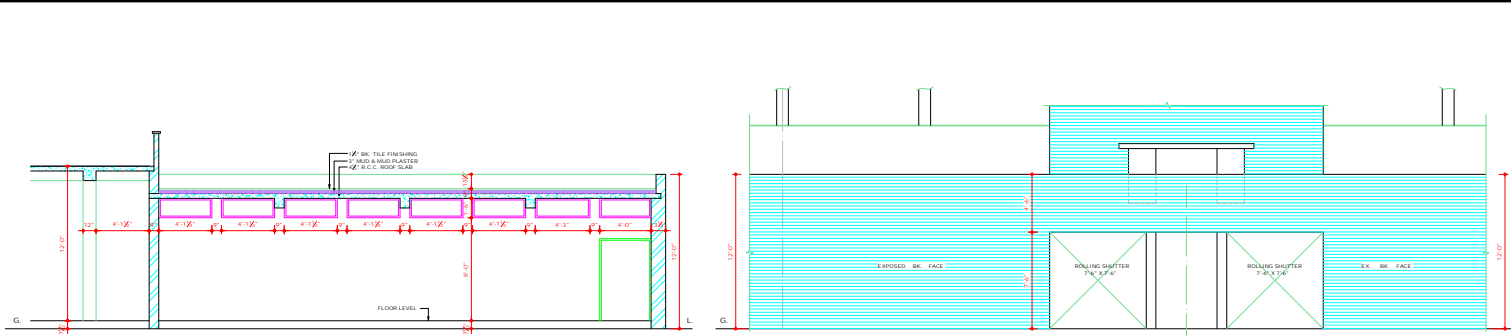

SECTION A-A

REAR ELEVATION

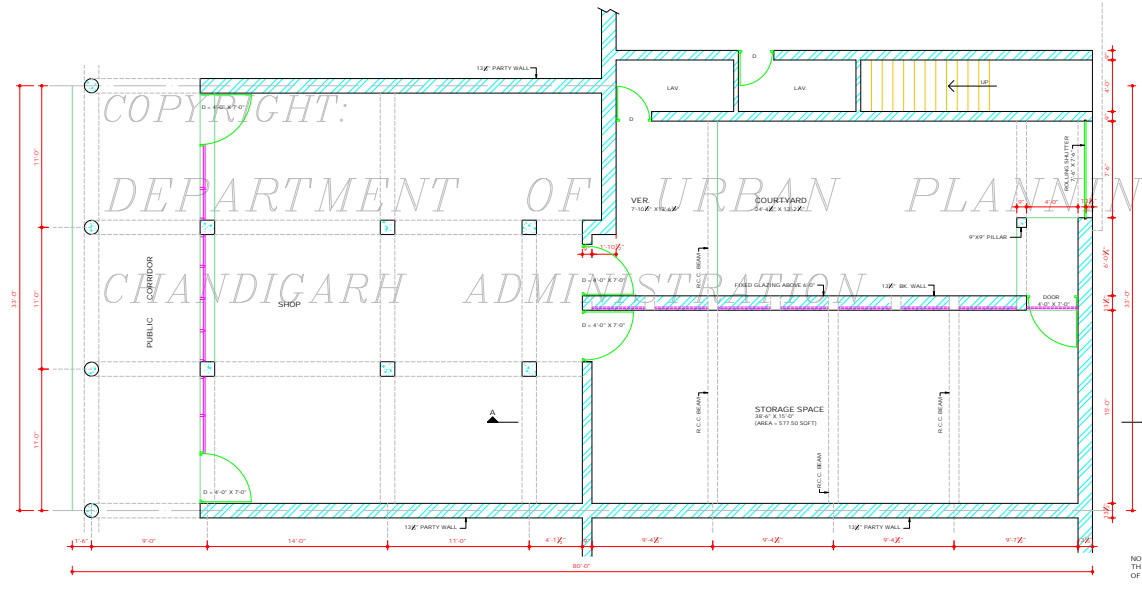

PLAN

NOTE: THIS DRAWING IS THE COMPUTERISED REPRODUCTION OF ORIGINAL DRG. NO. 48A JOB NO. 8 DATE: 23.7.08

ATTESTED
Sd/- M.U. KUREKAR
ASSIST. ARCHITECT.

Sd/- M.S. RANDHAWA
CHIEF COMMISSIONER
CHANDIGARH

DISCLAIMER
THROUGH EVERY CARE HAS BEEN TAKEN TO PROVIDE THE CORRECT VERSION OF THE ARCHITECTURAL CONTROL ON THIS DIGITIZED (PDF) FORMAT. YET IN CASE OF ANY DISCREPANCY, THE MASTER COPY OF THE ARCHITECTURAL CONTROL APPLICABLE ON EACH SUCH SITE, AS AVAILABLE IN THE COMMERCIAL RECORD OF THE OFFICE OF CHIEF ARCHITECT OR HER/HS INTERPRETATION WILL OVERRULE THE DIGITIZED FORMAT.

DEPARTMENT OF ARCHITECTURE (CH.)



S.NO. NOTES:-

1. THIS DRG. IS THE PROPERTY OF THE DEPT. OF ARCHITECTURE CHANDIGARH U.T. FORMERLY OF THE P.B. GOVT. AND MUST NOT BE ALIENATED, COPIED OR USED IN THE WHOLE OR IN THE PART WITHOUT THE PERMISSION OF THIS DEPT. IN WRITING.

NOTE:
THIS DRAWING IS THE COMPUTERISED REPRODUCTION OF ORIGINAL DRG. NO. 49A JOB NO. 8 DATE- 22-8-68

1. THIS DRG. IS TRACED FROM THE JOB NO. 8, DRG. 49A DT. 23/8/66 S/N: 115/72

S.NO.	DESCRIPTION	SIGN	DATED
REVISIONS			
S/N	M.N.SHARMA 23/8/66	S/N	J.S.DETHÉ 23/8/66
	CHIEF ARCHITECT.		SENIOR ARCHITECT.
S/N	S.D.SHARMA 22/8/66	S/N	
	ARCHITECT.		ASSTT. ARCHITECT.

OFFICE OF THE CHIEF ARCHITECT CHANDIGARH. U.T.

SCALE - 4 FT. TO AN INCH DATE - 23/8/66

K.L.SHRIVASTAVA DRAWN	JOB NO. 8	DRG. NO. 49A
CHECKED		

DETAIL OF CONNECTING PASSAGE BETWEEN KWALITY AND COFFEE HOUSE BLOCK SHOPPING CENTRE SECTOR 22 D

ATTESTED TRUE COPY
S/N: KUREKAR
ASSTT. ARCHITECT. CHIEF ADMINISTRATOR

DISCLAIMER

THOUGH EVERY CARE HAS BEEN TAKEN TO PROVIDE THE CORRECT VERSION OF THE ARCHITECTURAL CONTROL ON THIS DIGITIZED (PDF) FORMAT, YET IN CASE OF ANY DISCREPANCY, THE MASTER COPY OF THE ARCHITECTURAL CONTROL, APPLICABLE ON EACH SUCH SITE, AS AVAILABLE IN THE COMMERCIAL RECORD OF THE OFFICE OF CHIEF ARCHITECT OR HER/HIS INTERPRETATION WILL OVERRULE THE DIGITIZED FORMAT.

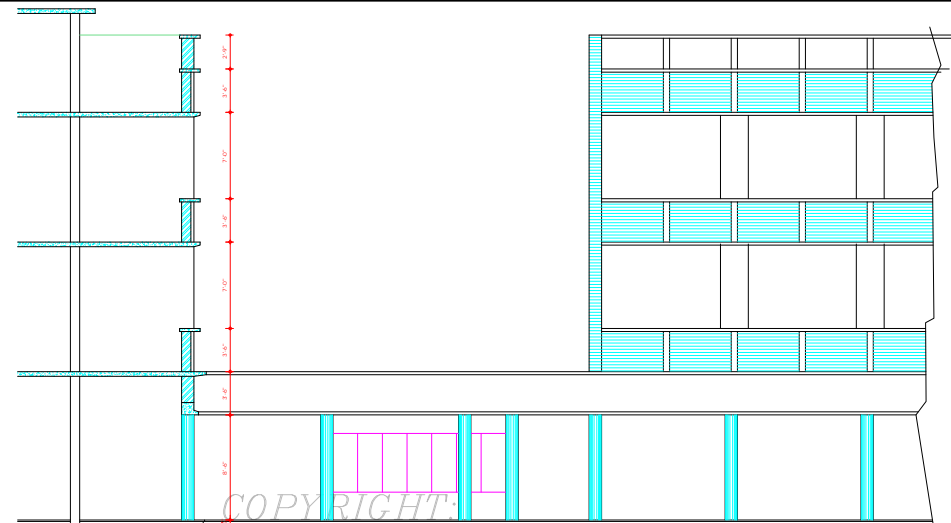

SECTIONAL ELEVATION AT X-X

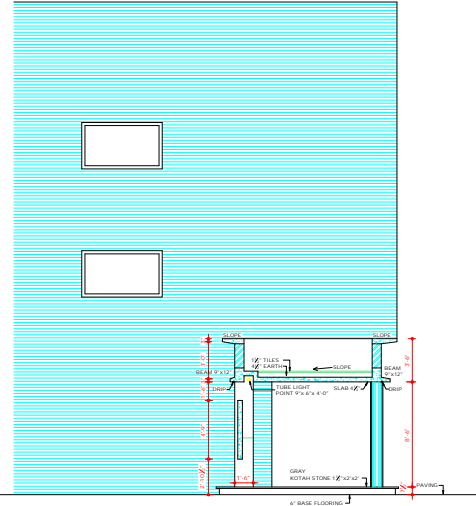

SECTIONAL ELEVATION AT A-A

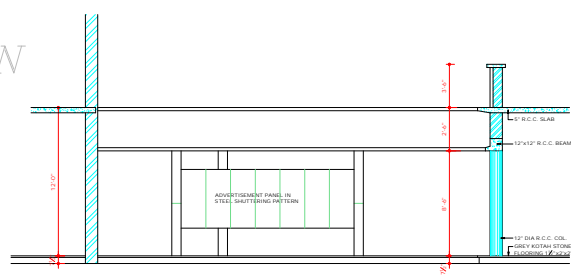
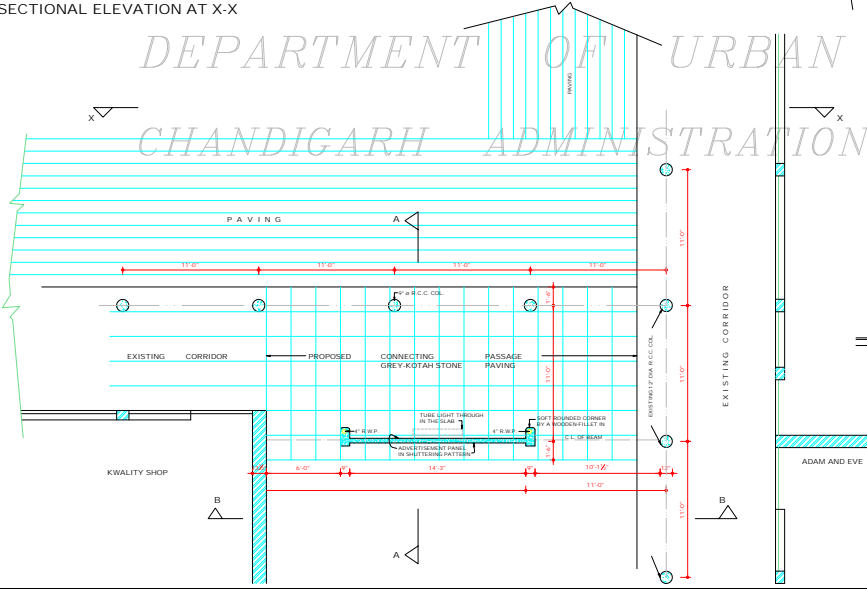

SECTIONAL ELEVATION AT B-B

ATTESTED TRUE COPY
S/N: KUREKAR
ASSTT. ARCHITECT. CHIEF ADMINISTRATOR

DEPARTMENT OF
ARCHITECTURE

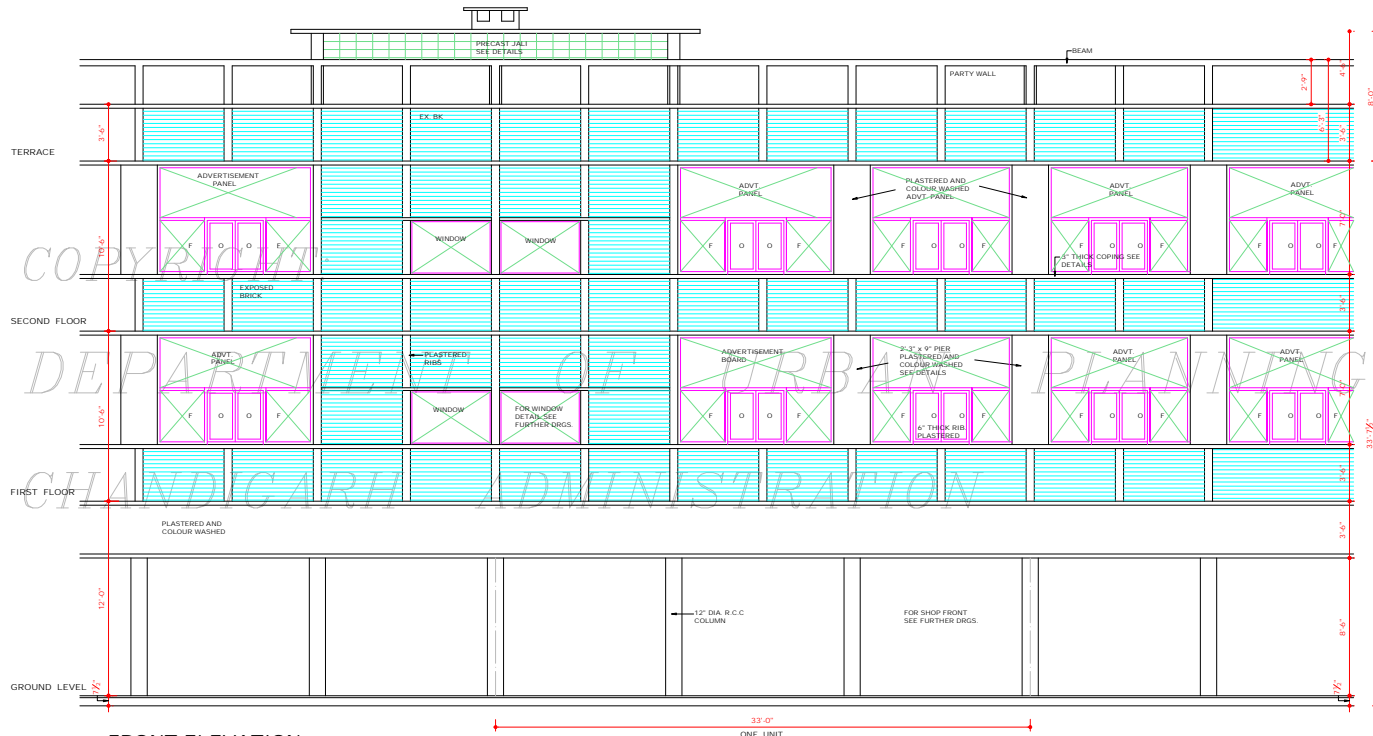

FRONT ELEVATION

NOTE:-
PAVEMENT LEVELS TO BE ADJUSTED ON SITE
(SEE SITE PLAN, JOB NO. 18 DRG. NO. 13)

DISCLAIMER

THOUGH EVERY CARE HAS BEEN TAKEN TO PROVIDE THE CORRECT VERSION OF THE ARCHITECTURAL CONTROL ON THIS DIGITIZED (PDF) FORMAT, YET IN CASE OF ANY DISCREPANCY, THE MASTER COPY OF THE ARCHITECTURAL CONTROL APPLICABLE ON EACH SUCH SITE, AS AVAILABLE IN THE COMMERCIAL RECORD OF THE OFFICE OF CHIEF ARCHITECT OR HERHIS INTERPRETATION WILL OVERRULE THE DIGITIZED FORMAT.

Sd/-
DE THE
27th FEB 67

SENIOR ARCHITECT

Sd/-
M.N. SHARMA
27/2/67

CHIEF ARCHITECT

Sd/-
S.L. VARMA
24-9-70

CHIEF ADMINISTRATOR

NOTE:-
ADVERTISEMENT PANEL AND GLAZING ADDED ON
FIRST & SECOND FLOOR ON 27.2.62.

Sd/-
K.L. BHURI
27/2/67

O - OPENABLE
F - FIXED

NOTE:
THIS DRAWING IS THE COMPUTERISED REPRODUCTION
OF ORIGINAL DRG. NO. 51 JOB NO. 8 DATE- 13-8-08

Sd/-
S.D. SHARMA

ARCHITECT

SCALE - 1/8" INCH TO A FOOT

DRAWN P.S. VIRDHI	CHECKED Sd/-	DATE - 13.8.62
JOB NO. 8	DRG NO. 51	SET OF

SHOPS & FLATS
FRONT ELEVATION
(SECTOR 22-D)

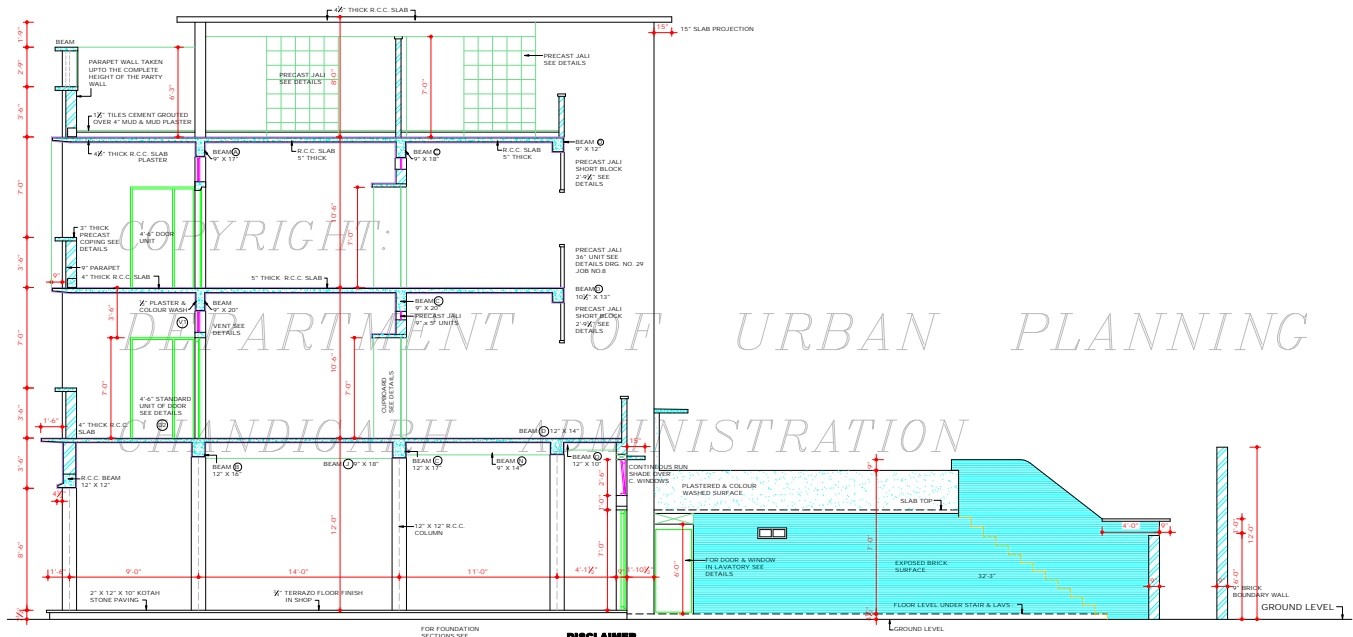

SECTION A A

FOR FOUNDATION SECTIONS SEE DRG. NO. 30 JOB NO. 8 FOUNDATION PLAN

DISCLAIMER

THOUGH EVERY CARE HAS BEEN TAKEN TO PROVIDE THE CORRECT VERSION OF THE ARCHITECTURAL CONTROL ON THIS DIGITIZED (PDF) FORMAT, YET IN CASE OF ANY DISCREPANCY, THE MASTER COPY OF THE ARCHITECTURAL CONTROL APPLICABLE ON EACH SUCH SITE, AS AVAILABLE IN THE COMMERCIAL RECORD OF THE OFFICE OF CHIEF ARCHITECT OR HERMIS INTERPRETATION WILL OVERRULE THE DIGITIZED FORMAT.

SENIOR ARCHITECT

Sd/- M.N. SHARMA
28.9.20
CHIEF ARCHITECT

Sd/- S.L. VARMA
8.3.20
CHIEF ADMINISTRATOR

NOTE:
THIS DRAWING IS THE COMPUTERISED REPRODUCTION OF ORIGINAL DRG. NO.53 JOB NO. 8 DATE: 18.09.08

Sd/- S.D. SHARMA
ASSISTANT ARCHITECT

SCALE = 4 INCH. TO A FOOT

DRAWN Sd/-	CHECKED Sd/-	DATE:- 17.8.62
JOB NO. 8	DRG. NO. 53	SET OF

SHOPS & FLATS
SECTION
(SECTOR 22-D)

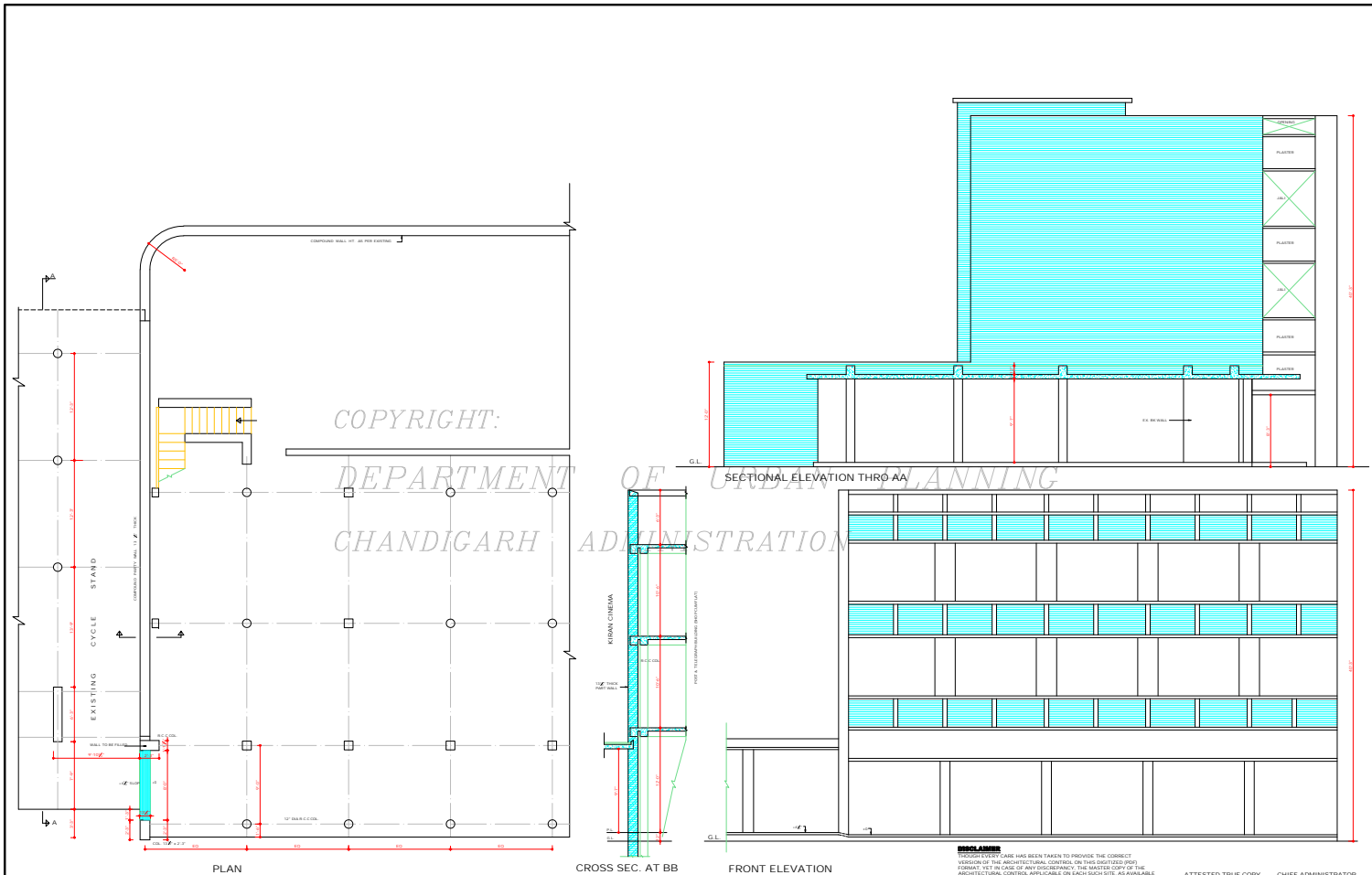

COPYRIGHT:
DEPARTMENT OF URBAN PLANNING
CHANDIGARH ADMINISTRATION

5. NO. NOTES:
THIS DRAWING IS THE PROPERTY OF THE ARCHITECT AND MUST NOT BE REPRODUCED OR COPIED IN ANY FORM OR BY ANY MEANS WITHOUT THE PERMISSION OF THE ARCHITECT. FOR INTERNAL DETAIL, OTHER COVERAGE AND NOT BEAN COVERAGE SEE DRG. NO. OF JOB NO.

NOTE: THIS DRAWING IS THE COMPUTERISED VERSION OF THE ORIGINAL DRG. NO. 54 JOB NO. 8 DATE: 2-2006

1	THIS DRG. IS TRACED FROM THE ORIGINAL DRG. NO. 54 DATED 2-2-06	SP	4/3/06
5. NO.	DESCRIPTION	DATE	DATE
	REVISIONS		

CHIEF ARCHITECT	SP - J. L. MALHOTRA 20.3.05 SENIOR ARCHITECT
ARCHITECT	SP - K. L. KUMAR ASSTT. ARCHITECT

OFFICE OF THE
CHIEF ARCHITECT
CHANDIGARH, U.T.

SCALE: 1/4" = 1'-0" INCH	DATED: 24/06/06
DRAWN: K. L. KUMAR	JOB NO. 8
DRG. NO. 54	

JUNCTION DETAIL
BETWEEN CYCLE STAND
& POST OFFICE

SECTOR 22 D.

DISCLAIMER
EVERY EFFORT HAS BEEN TAKEN TO PROVIDE THE CORRECT VERSION OF THE ARCHITECTURAL CONTROL FOR THIS DIGITIZED PORT. FORMATS, YET IN CASE OF ANY DISCREPANCY, THE MASTER COPY OF THE ARCHITECTURAL CONTROL, AVAILABLE IN EACH OFFICE, AS AVAILABLE IN THE COMBINED RECORDS OF THE OFFICE OF CHIEF ARCHITECTURE, CHANDIGARH, WILL OVERRULE THE DIGITIZED PORT.

ATTESTED TRUE COPY
SP - K. L. KUMAR
CHIEF ADMINISTRATOR