

SOUTH EAST ELEVATION.

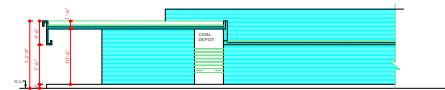

SECTIONAL ELEVATION AA'



NORTH EAST ELEVATION.

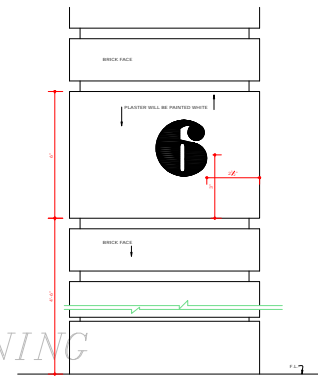

1/2 FULL SIZE DETAIL OF NUMBER PLATE.

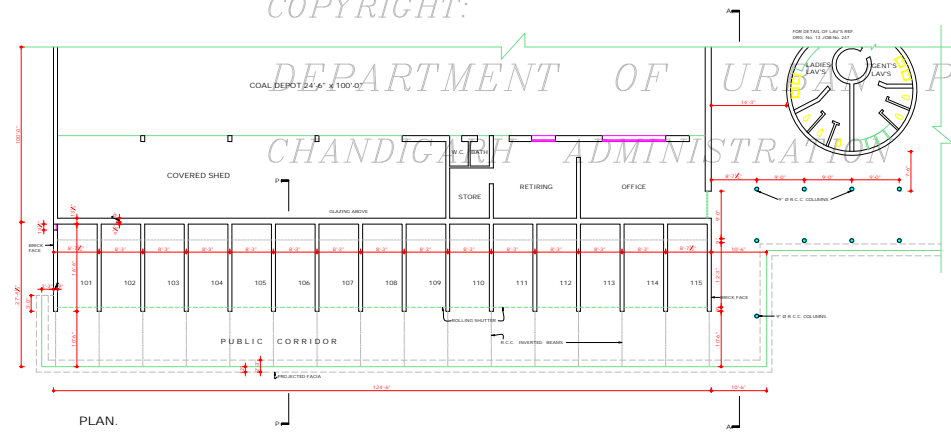

PLAN.

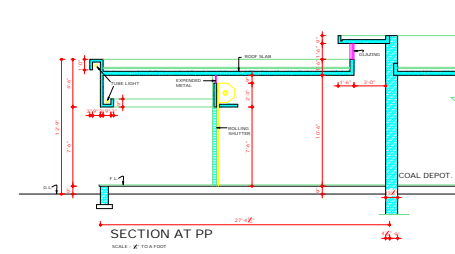

SECTION AT PP

SCALE: 1/4" TO 1 FOOT

COPYRIGHT:
 DEPARTMENT OF URBAN PLANNING
 CHANDIGARH ADMINISTRATION

DEPARTMENT OF ARCHITECTURE



1. THIS DRG. IS THE PROPERTY OF THE DEPT. OF ARCHITECTURE, CHANDIGARH AND MUST NOT BE REPRODUCED OR USED IN WHOLE OR IN PART WITHOUT THE PERMISSION OF THIS DEPT. IN WRITING.
2. ONLY QUALIFIED ARCHITECTS ARE ALLOWED TO SUBMIT PLANS, SUPERVISE CONSTRUCTION AND ISSUE COMPLETE DRAWING CERTIFICATE FOR THESE BUILDINGS.
3. THIS DRG. IS TO BE READ TOGETHER WITH DRG. No. 36, JOB No. 39 DRAWING PLOT No. 101 TO PLOT No. 115.
4. THE FINISH LEVEL SHALL BE TAKEN FROM THE OFFICE OF THE CHIEF ARCHITECT & SECY. DEPT. OF ARCHITECTURE, U.T. CHANDIGARH. FAIR FACED BRICK WORK WITHOUT ANY PAINT COLOUR WASH OR PAINTING.
5. PLASTERED SURFACE WHERE AS SHOWN ON THE DRG. SHALL BE WHITE WASHED UNLESS OTHERWISE SPECIFIED.
6. INTERNAL CHANGES MAY BE ALLOWED SUBJECT TO THE PRIOR APPROVAL OF THE CHIEF ARCHITECT.
7. PAINTING ON THE EXTERNAL FACADES OR EXTERNAL DOORS, WINDOWS, SHUTTERS AND JOINTS SHALL BE ALLOWED IN COLOURS SPECIFIED ON THE DRG. SHALL BE PAINTED IN GREY COLOUR OF U.C. SPECIMEN NO. 101.
8. NO SIGNIFICANT CHANGES SHALL BE ALLOWED IN SPACES OTHER THAN STIPULATED.
9. NO SIGN WASHES, COIL VENTILATING OR ANY OTHER PIPE SHALL BE PERMITTED ON THE EXTERNAL FACE OF THE BUILDING.
10. THE CONNECTIONS FROM THE PUBLIC SUPPLY LINES SHALL BE SHOWN ON THE BUILDING PLANS AND SHALL BE SUBJECT TO THE APPROVAL OF THE CHIEF ARCHITECT.
11. THIS DRAWING IS FRAMED FROM DRG. No. 1 OF JOB No. 716 ON DATED 9.9.72.

SD: 9.9.72
 THIS DRAWING IS THE COMPUTERISED REPRODUCTION OF ORIGINAL DRG. No. 1 OF JOB No. 716 DATED 23.04.69

SD: M.N. SHARMA CHIEF ARCHITECT	SD: S.B. HANRA SENIOR ARCHITECT
SD: D.P. MEHTA ARCHITECT	SD: U.S. SINGH ASSTT. ARCHITECT

OFFICE OF THE CHIEF ARCHITECT CHANDIGARH, U.T.

SCALE - 1/4" TO A FOOT DATE: 31-9-70
 DRAWN: DRG No. 1 JOB No. 716
 PER: OCT. 1972 M.K. BANSAI

BOOTHES IN SECTOR-28-D SEMI - INDUSTRIAL PLAN, ELEVATION AND SECTION.

DISCLAIMER
 THOUGH EVERY CARE HAS BEEN TAKEN TO PROVIDE THE CORRECT VERSION OF THE ARCHITECTURAL DRAWING, THE USER SHALL BE RESPONSIBLE FOR CHECKING THE ACCURACY OF EACH SUCH SITE AS AVAILABLE IN THE COMMERCIAL RECORD OF THE OFFICE OF CHIEF ARCHITECT OR HAVING INFORMATION WILL OVERSEE THE DIGITIZED FORMAT.

ATTESTED
 Sd/- M.K. BANSAI
 10/10/21
 ASSTT. ARCHITECT

Sd/- P. SINGH
 3/10/70
 CHIEF ADMINISTRATOR