

DEPARTMENT OF URBAN PLANNING  
CHANDIGARH ADMINISTRATION

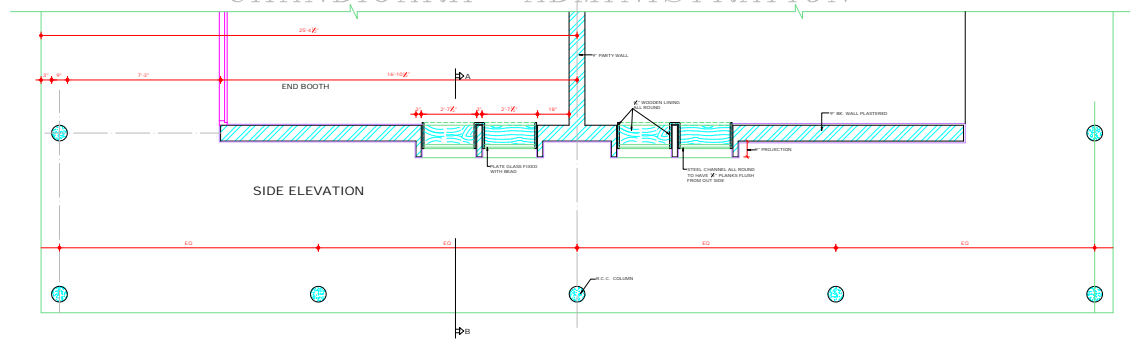

**DISCLAIMER**

THOUGH EVERY CARE HAS BEEN TAKEN TO PROVIDE THE CORRECT VERSION OF THE ARCHITECTURAL CONTROL ON THIS DIGITIZED PDF FORMAT, YET IN CASE OF ANY DISCREPANCY, THE MASTER COPY OF THE ARCHITECTURAL CONTROL SHALL BE ON EACH COPY WILL BE AVAILABLE IN THE COMMERCIAL RECORD OF THE OFFICE OF CHIEF ARCHITECT OR HIGHER INTERESTED WILL OVERRULE THE DIGITIZED FORMAT.

ATTESTED AS TRUE COPY  
5th JULY 2003  
Sd/- KUREKAR  
TO S-73  
ASSTT. ARCHITECT

DEPARTMENT OF  
ARCHITECTURE U.T.

S.No. NOTES

- THIS DRG. IS THE PROPERTY OF THE GOVT. OF ARCHITECTURE CHANDIGARH. IT FORMERLY OF DR. G.D.P. PUNJABI AND NOT BE ALTERED, COPIED OR USED IN WHOLE OR IN PART, WITHOUT THE PERMISSION OF THIS GOVT. IN WRITING.
- THIS DRG. IS ACTUALLY TRACED FROM DRG. No. 10 OF JOB No. ABC ON DATE 2.8.73

NATIONAL KUREKAR  
25.8.73

NOTE:  
THIS DRAWING IS THE COMPUTERIZED  
REPRODUCTION OF ORIGINAL DRG No.10  
JOB No. ABC, DATED: 21.01.03

S.No. DESCRIPTION DATE SIGN

REVISIONS

CHIEF ADMINISTRATOR

CHIEF ARCHITECT SENIOR ARCHITECT

Sd/- B.P. MATHUR  
JUNIOR ARCHITECT ASSTT. ARCHITECT

OFFICE OF THE CHIEF -  
ARCHITECT CHANDIGARH

SCALE - 1/8" INCH TO A FOOT DATE: 15th JULY 2003  
DRAWN M.L. MADAN JOB NO. DRG NO.  
DESIGNED NIRMAL KUREKAR 68/C 10

BOOTHS IN SECTOR

8 - B

DETAIL OF CORNER BOOTH  
(SHOW - WINDOW)

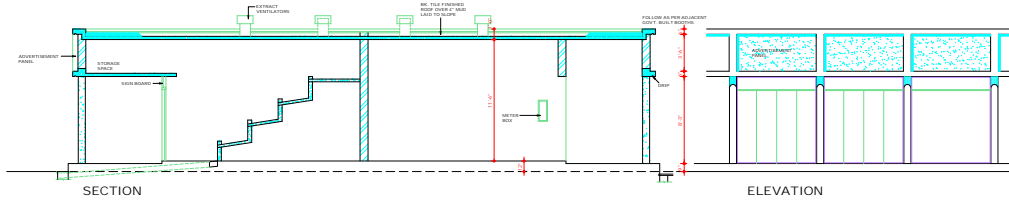

COPYRIGHT:

DEPARTMENT OF URBAN PLANNING  
CHANDIGARH ADMINISTRATION

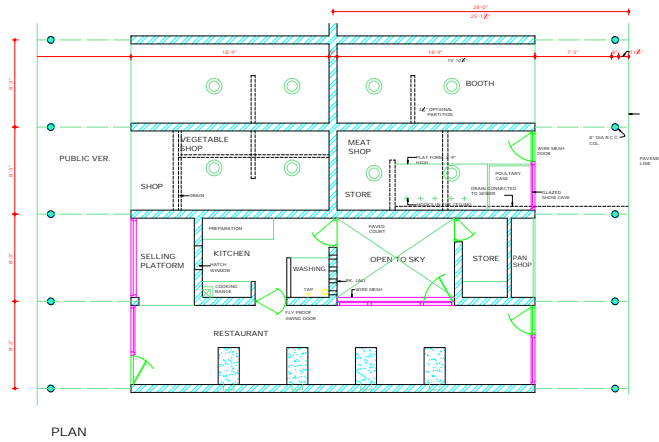

DEPARTMENT OF  
ARCHITECTURE U.T.

S.No. NOTES

1. THIS DRG. IS THE PROPERTY OF THE DEPTT. OF ARCHITECTURE CHANDIGARH U.T. SOLEMNLY OF THE DEPTT. AND MUST NOT BE ALTERED, COPIED OR USED IN WHOLE OR IN PART WITHOUT THE PERMISSION OF THIS DEPTT. IN WRITING.
2. THIS DRG. IS ACTUALLY TRACED FROM DRG. No. 1 OF JOB No. 68-C DATED 17.12.73. (NORMAL KURARI)

NOTE:  
THIS DRAWING IS THE COMPUTERISED REPRODUCTION OF ORIGINAL DRG. No. 1 OF JOB No. 68-C DATED 17.12.73.

S.No. DESCRIPTION DATE SIGN

REVISIONS

Sr. P.L. VARMA  
I.C.E.  
CHIEF ADMINISTRATOR

Sr. JAA  
CHIEF ARCHITECT SENIOR ARCHITECT

Sr. B.P. MATHUR  
JUNIOR ARCHITECT ASSTT. ARCHITECT

OFFICE OF THE CHIEF  
ARCHITECT CHANDIGARH

SCALE - 1/4" = 1' TO A FOOT DATE:

DESIGNER S.D. SHARMA	JOB No. 68-C	DRG. No. 1
REVISOR NORMAL KURARI		

REVISED DESIGN FOR  
BOOTHS IN SECTORS  
8, 10, AND 19.

**DISCLAIMER**

THOUGH EVERY CARE HAS BEEN TAKEN TO PROVIDE THE CORRECT VERSION OF THE ARCHITECTURAL CONTROL ON THIS DIGITIZED (PDF) FORMAT, YET IN CASE OF ANY DISCREPANCY, THE MASTER COPY OF THE ARCHITECTURAL CONTROL AVAILABLE ON EACH SUCH SITE, AS AVAILABLE IN THE COMMERCIAL RECORD OF THE OFFICE OF CHIEF ARCHITECT OR HERETO INTERPRETATION WILL OVERRULE THE DIGITIZED FORMAT.

ATTESTED AS TRUE COPY  
Sr. KUREKAR  
19.12.73  
ASSTT. ARCHITECT

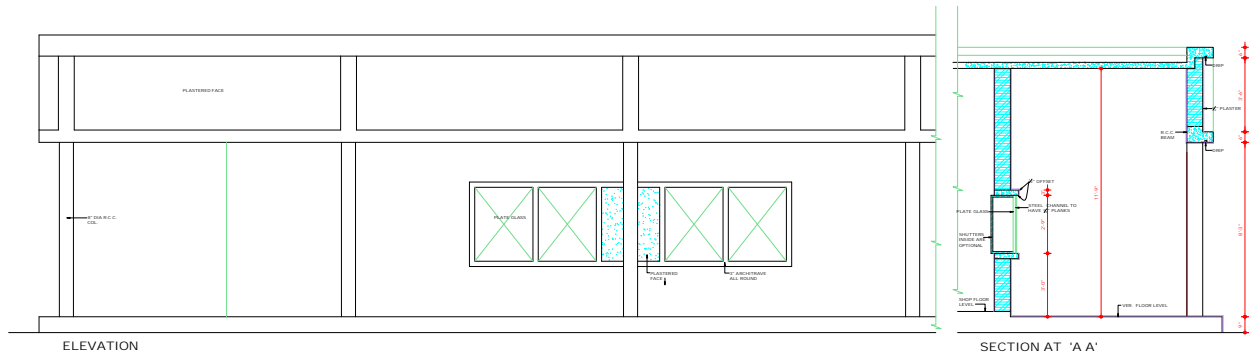

ELEVATION

SECTION AT 'A A'

COPYRIGHT:  
 DEPARTMENT OF URBAN PLANNING  
 CHANDIGARH ADMINISTRATION

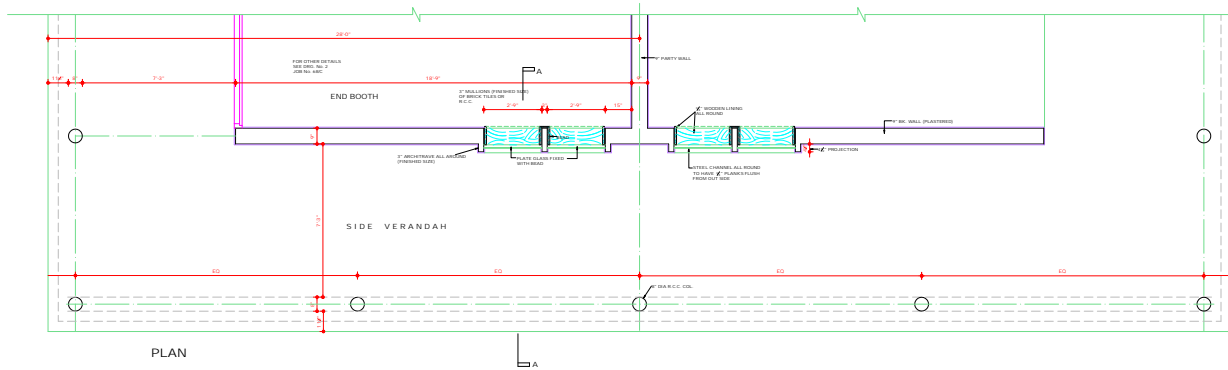

PLAN

A

CHANDIGARH  
 PROJECT

\*THIS DRG. IS THE PROPERTY OF THE DEPTT. OF ARCHITECTURE, CHANDIGARH U.T. AND FORMERLY OF THE P.W. DEPT. AND MUST NOT BE ALTERED, COPIED, OR REPRODUCED IN ANY MANNER WITHOUT THE PERMISSION OF THE DEPTT. IN WRITING.

\*THIS DRG. IS ACTUALLY TRACED FROM DRG. No. 4 OF JOB No. 68/C DATED: APRIL 1974.

NOTE:  
 THIS DRAWING IS THE COMPUTERIZED REPRODUCTION OF ORIGINAL DRG. No. 4 JOB No. 68/C DATED: 25-01-70

S.NO.	DESCRIPTION	DATE	SIGN.
-------	-------------	------	-------

REVISIONS

CHIEF ARCHITECT	Sr: B.P. MATHUR JUNIOR ARCHITECT
ARCHITECT	Sr: KUREKAR Sr: ASSTT. ARCHITECT

OFFICE OF THE  
 CHIEF ARCHITECT,  
 CHANDIGARH. U.T.

SCALE - 1/8" INCH TO A FOOT	DATE:
DRWN. S.D.S. Sr:	DRG. No. 4 JOB No. 68/C

REVISED SCHEME  
 FOR (STANDARD BOOTH)  
 SHOWING DETAIL OF  
 CORNER BOOTH  
 (SHOW WINDOW)

**DISCLAIMER**  
 THOUGH EVERY CARE HAS BEEN TAKEN TO PROVIDE THE CORRECT VERSION OF THE ARCHITECTURAL CONTROL ON THIS DIGITIZED PAPER, FORMATS, TEXT IN CASE OF ANY DISCREPANCY, THE MASTER COPY OF THE ARCHITECTURAL CONTROL, REFERABLE ON EACH JOB SHEET, AS AVAILABLE IN THE COMMERCIAL RECORDS OF THE OFFICE OF CHIEF ARCHITECT OR HERETO INTERPRETATION WILL OVERRULE THE DIGITIZED FORMAT.

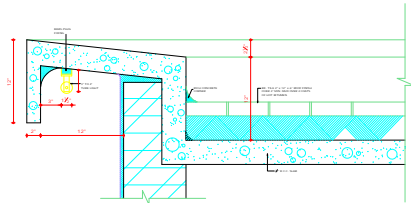

COPYRIGHT  
1/2" FULL SIZE DETAIL OF PARAPET

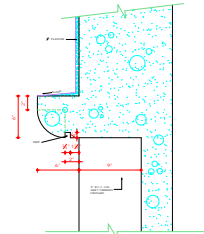

1/2" FULL SIZE DETAIL AT

DEPARTMENT OF URBAN PLANNING

CHANDIGARH ADMINISTRATION

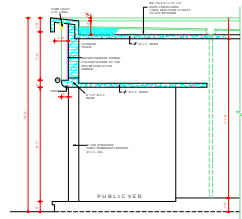

CROSS SECTION  
1/4" FULL SIZE DETAIL AT  
SEC. No. 2 208 701, 401 C

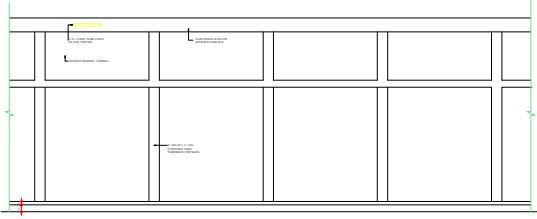

FRONT ELEVATION

**DISCLAIMER**

THIS DRAWING IS THE PROPERTY OF THE ARCHITECT AND SHOULD NOT BE REPRODUCED OR USED IN ANY MANNER WITHOUT HIS WRITTEN PERMISSION. THE ARCHITECT ASSUMES NO LIABILITY FOR ANY DAMAGE OR LOSS OF ANY KIND ARISING FROM THE USE OF THIS DRAWING. THE ARCHITECT'S RESPONSIBILITY IS LIMITED TO THE DESIGN AND CONSTRUCTION OF THE WORK SHOWN HEREIN. THE ARCHITECT IS NOT RESPONSIBLE FOR ANY OTHER WORKS OR SERVICES PROVIDED BY OTHER PROFESSIONALS OR CONTRACTORS. THE ARCHITECT'S LIABILITY IS LIMITED TO THE DESIGN AND CONSTRUCTION OF THE WORK SHOWN HEREIN. THE ARCHITECT IS NOT RESPONSIBLE FOR ANY OTHER WORKS OR SERVICES PROVIDED BY OTHER PROFESSIONALS OR CONTRACTORS.

DATE: 10/10/2018  
SCALE: AS SHOWN  
DRAWN BY: [Name]  
CHECKED BY: [Name]

CHANDIGARH  
PROJECT

REVISIONS

1. ALL DIMENSIONS SHOULD BE GIVEN THROUGH DIMENSIONS
2. ROOF SHOULD HAVE WHITE TILE FLOOR FINISHES
3. USE TABLE SLABS TO HAVE GREY TILES FINISHES
4. REINFORCEMENT TO HAVE GREEN GRAY OR WHITE FINISHES FLOOR
5. THIS DRAWING IS ACTUALLY TAKEN FROM DRAWING No. 2 208 701, 401 C

NO.	REVISIONS	DATE

NO.	DESCRIPTION	DATE

REVISIONS

NO.	REVISIONS	DATE

OFFICE OF THE  
CHIEF ARCHITECT  
CHANDIGARH, U.T.

DATE	DRG No.	JOB No.
10/10/2018	5	681C

REVISED BOOTHS  
FOR SECTOR - 8

18 AND 10

DEPARTMENT OF ARCHITECTURE

NOTES

THIS DRG. IS THE PROPERTY OF THE DEPTTY. OF ARCHITECTURE, CHANDIGARH. IT IS NOT TO BE REPRODUCED OR COPIED IN ANY MANNER WITHOUT THE PERMISSION OF THIS DEPTTY. IN WRITING.  
 RECORDED POSITION: DRAWING BOOTH No. 37 & 38 DEVIDED AS PER DRG. No. 11 OF JOB No. 68/C  
 THIS DRG. IS ACTUALLY TRACED FROM DRG. No. 8 OF JOB No. 68/C ON DATED. 6.4.74. SS 6.4.74

NOTE:  
 THIS DRAWING IS THE COMPUTERISED SUPERSECTION OF ORIGINAL DRG. NO. 8 JOB NO. 68/C. DATED 21-01-09

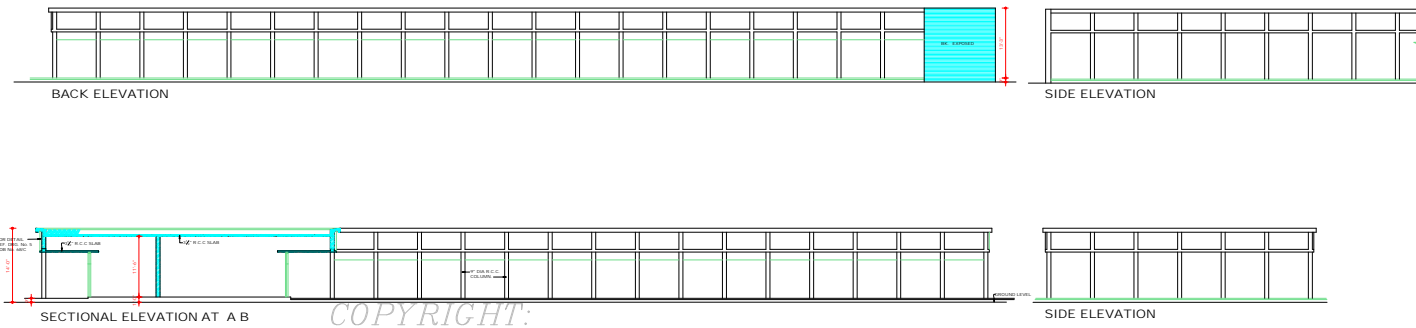

COPYRIGHT:  
 DEPARTMENT OF URBAN PLANNING  
 CHANDIGARH ADMINISTRATION

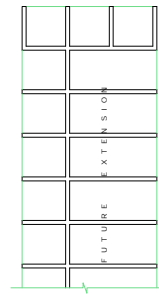
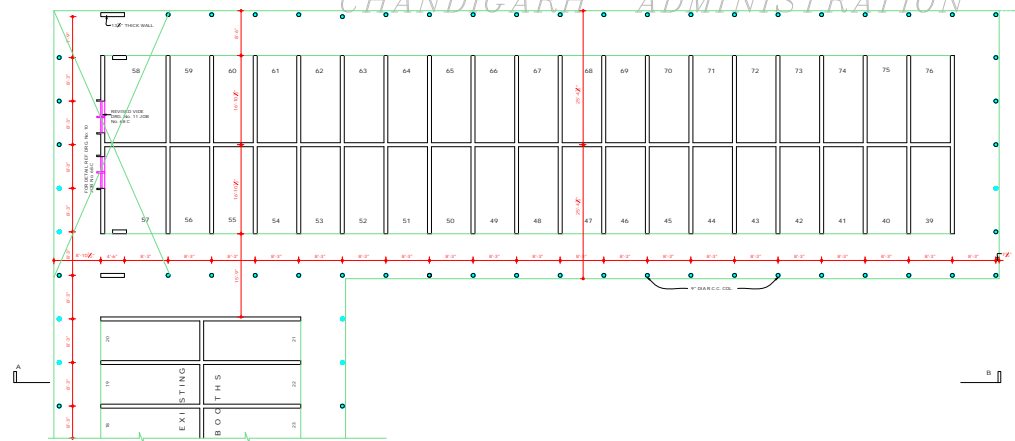

**DISCLAIMER**  
 THOUGH EVERY CARE HAS BEEN TAKEN TO PROVIDE THE CORRECT VERSION OF THE ARCHITECTURAL CONTROL ON THIS DIGITIZED PDF FORMAT. YET IN CASE OF ANY DISCREPANCY, THE MAILED COPY OF THE ARCHITECTURAL CONTROL, APPLICABLE ON EACH BUSH SITE, AS AVAILABLE IN THE COMMERCIAL RECORDS OF THE OFFICE OF CHIEF ARCHITECT OR HER/HIS INTERPRETATION WILL OVERRULE THE DIGITIZED FORMAT.

SP. MADAN S.L. MADAN S.A. TO CHIEF ADMINISTRATOR	SP. MADAN S.L. MADAN S.A. TO CHIEF ARCHITECT
SP. B.P. MATHUR JUNIOR ARCHITECT	SP. KUREKAR S.P. S. N. ASSTT. ARCHITECT

OFFICE OF THE CHIEF ARCHITECT CHANDIGARH. U.T.

SCALE: 1/8" INCH TO A FOOT	DATE: 26.3.88
DRAWN: M.L. MADAN	DRG NO. 8
CHECKED: M.L.	JOB NO. 68/C

PROPOSED  
 BOOTHS IN  
 SECTOR - 8/B

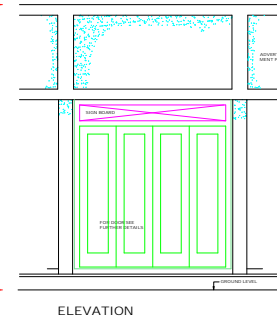
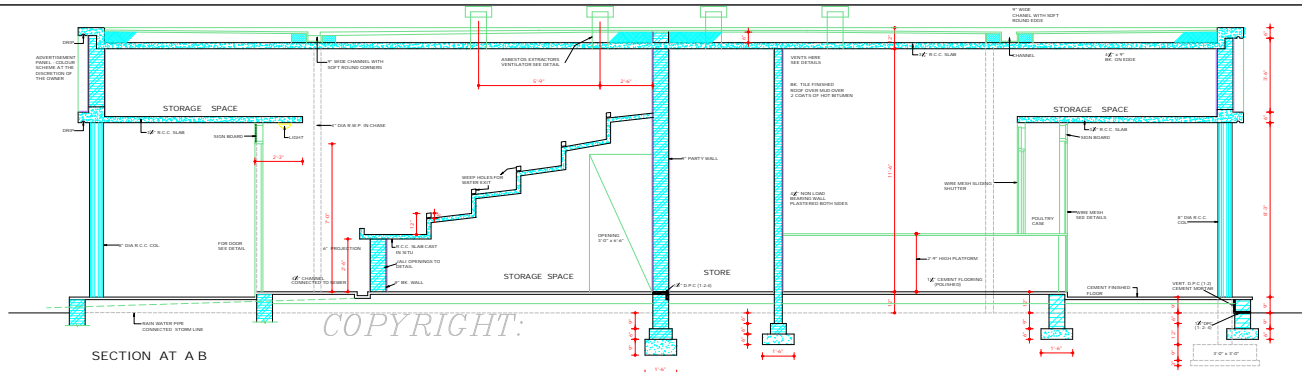

SECTION AT A B

ELEVATION

COPYRIGHT:  
DEPARTMENT OF URBAN PLANNING  
CHANDIGARH ADMINISTRATION

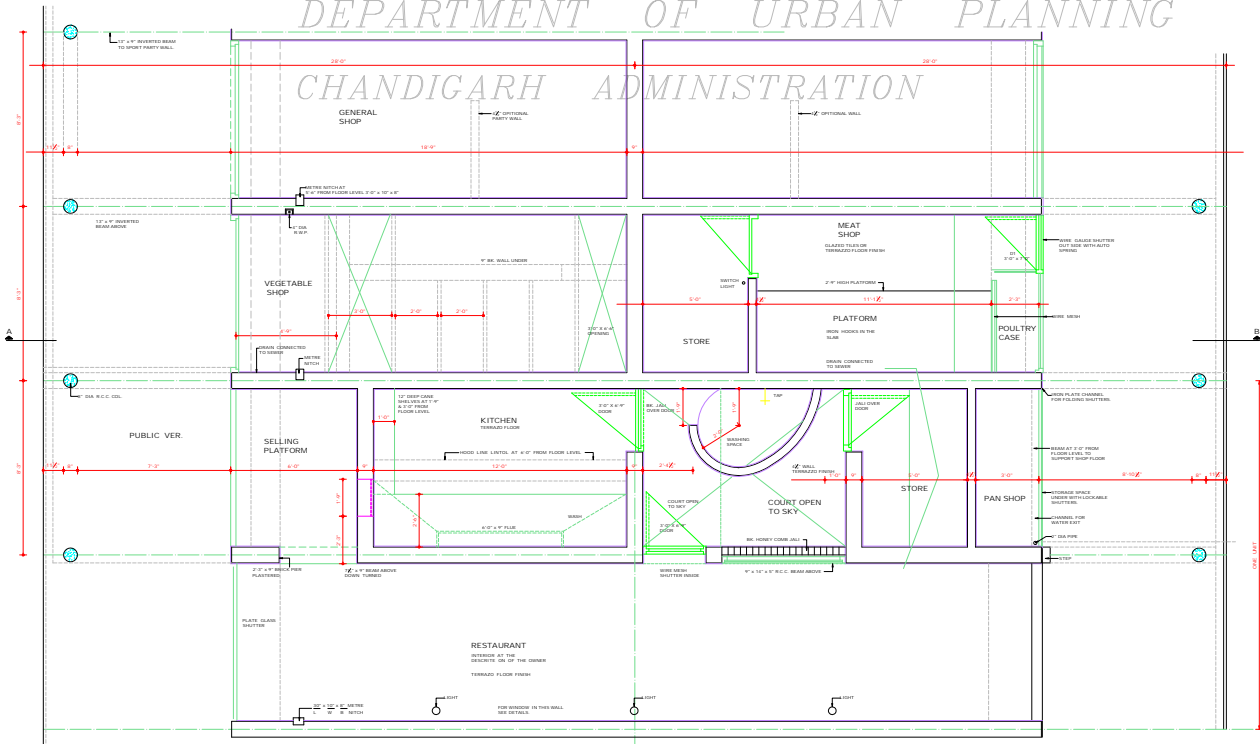

DEPARTMENT OF ARCHITECTURE U.T.			
S.No.	NOTES		
1.	THIS DSG. IS THE PROPERTY OF THE DEPT. OF ARCHITECTURE, CHANDIGARH. IT IS HEREBY THE GOVT. OF PUNJAB AND MUST NOT BE ALTERED, COPIED OR USED IN WHOLE OR IN PART WITHOUT THE PERMISSION OF THIS DEPT. IN WRITING.		
2.	FOR BOOTHS IN SECTOR 8 SIZE IS TO BE ADOPTED 30' x 40' INSTEAD OF 20' x 40' AS IN DSG. No. 19 JOB No. 9.		
3.	DOUBLE ROOFING OVER VERANDAH IS TO BE OMITTED.		
4.	THIS DSG. IS ACTUALLY TRACED FROM DSG. No. 2 OF JOB No. 48-C ON DATED 1.12.76.		
NOTE: THIS DRAWING IS THE COMPUTERISED REPRODUCTION OF ORIGINAL DSG. No. 2 JOB No. 48-C DATED 06-02-79.			
S.No.	DESCRIPTION	DATE	SIGN
REVISIONS			
	SG: S.L. VERMA S-10 TO CHIEF ARCHITECTOR		
	SG: M.A. SHARMA S-10 TO CHIEF ARCHITECT		SENIOR ARCHITECT
	SG: B.P. MATHUR ARCHITECT		ASSTT. ARCHITECT
OFFICE OF THE CHIEF ARCHITECT CHANDIGARH			
SCALE - 1/8" = 1'-0"		DATE - 22.3.57	
DRAWN S.D. SHARMA	JOB No. 68-C	DRG. No. 2	
RE. DRAWN TARSEM SINGH			
STANDARD DESIGN FOR BOOTHS IN SEC. 8, 10, 18, & 19. PLAN & SECTION.			

ATTESTED AS TRUE COPY  
SG: BALVINDER SAINI  
S-10  
ASSTT. ARCHITECT  
**DISCLAIMER**  
THOUGH EVERY CARE HAS BEEN TAKEN TO PROVIDE THE CORRECT VERSION OF THE ARCHITECTURAL CONTROL ON THE DIGITIZED PDF FORMAT, IN THE CASE OF ANY DISCREPANCY, THE MASTER COPY OF THE ARCHITECTURAL CONTROL APPLICABLE ON EACH SUCH SITE, AS AVAILABLE IN THE COMMERCIAL RECORDS IN THE OFFICE OF CHIEF ARCHITECT OR HER/ HIS INTERPRETATION WILL OVERRULE THE DIGITIZED FORMAT.

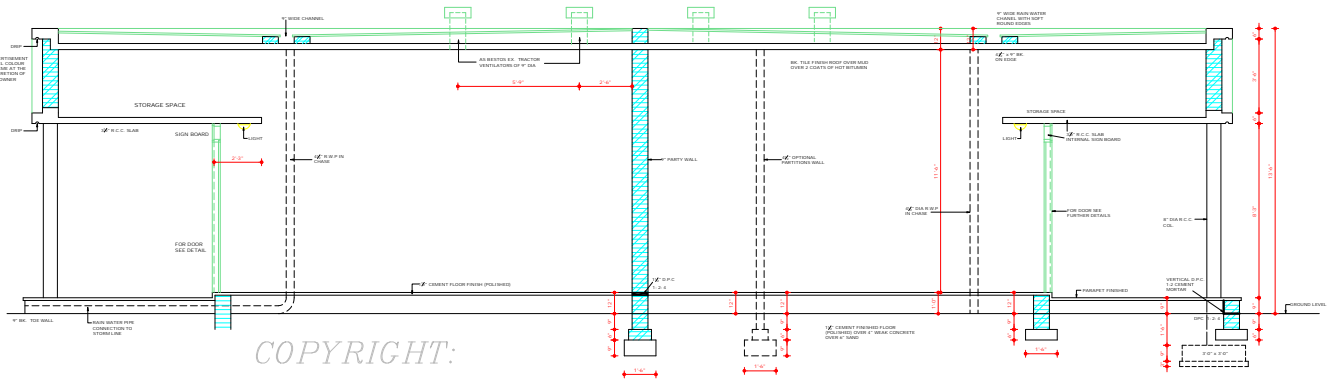

COPYRIGHT:  
 DEPARTMENT OF URBAN PLANNING  
 CHANDIGARH ADMINISTRATION

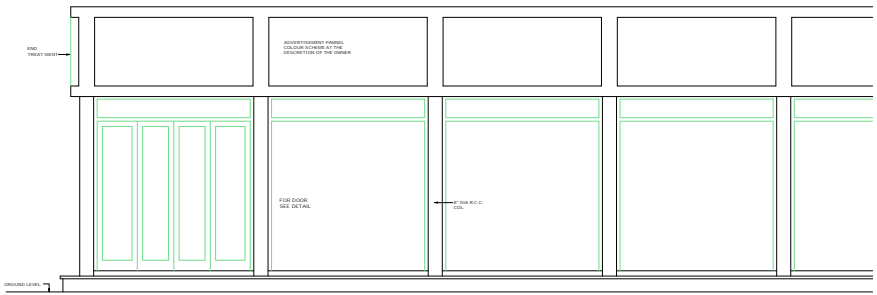

**DISCLAIMER**  
 THOUGH EVERY CARE HAS BEEN TAKEN TO PROVIDE THE CORRECT VERSION OF THE ARCHITECTURAL DRAWING, THE ARCHITECTURAL CONTROL OFFICE, CHANDIGARH, U.T. DOES NOT ACCEPT ANY LIABILITY FOR ANY DISCREPANCY OR ERROR IN THE DRAWING. THE ARCHITECTURAL CONTROL OFFICE, CHANDIGARH, U.T. DOES NOT ACCEPT ANY LIABILITY FOR ANY DISCREPANCY OR ERROR IN THE DRAWING. THE ARCHITECTURAL CONTROL OFFICE, CHANDIGARH, U.T. DOES NOT ACCEPT ANY LIABILITY FOR ANY DISCREPANCY OR ERROR IN THE DRAWING.

**CHANDIGARH  
 PROJECT**

THIS DRG. IS THE PROPERTY OF THE DEPTT. OF ARCHITECTURE CHANDIGARH U.T. AND FORMERLY THE GOVT. OF P.B. AND MUST NOT BE ALIENATED, COPIED OR USED IN WHOLE OR IN PART WITHOUT THE PERMISSION OF THIS DEPTT. IN WRITING.  
 THIS DRG. IS ACTUALLY TRACED FROM DRG. No. 3 OF 208 No. 48C ON DATED 22.11.56

NOTE:  
 THIS DRAWING IS THE COMPUTERIZED REPRODUCTION OF ORIGINAL DRG. No. 3 FOR No. 48C, DATED 22.11.56

S. NO.	DESCRIPTION	DATE	SIGN.
--------	-------------	------	-------

REVISION

DRG. S.P. VERMA S.P. TO CHIEF ARCHITECT	DRG. S.P. SHARMA S.P. TO CHIEF ARCHITECT
ARCHITECT	ASSTT. ARCHITECT

OFFICE OF THE  
 CHIEF ARCHITECT  
 CHANDIGARH U.T.

SCALE - 1/8" INCH TO A FOOT

DRAWN	DRG. No.	DATE
56	3	68/C

STANDARD BOOTH  
 IN SECTOR - 8, 10 & 18  
 ELEVATION AND  
 SECTION.