

FIRST FLOOR PLAN

DEPARTMENT OF ARCHITECTURE, CHD

NOTES:-
 THIS DOC. IS THE PROPERTY OF THE DEPARTMENT OF ARCHITECTURE CHANDIGARH. I.T. FORMERS OF THE PUNJAB GOVERNMENT AND MUST NOT BE ALTERED, COPIED OR USED IN WHOLE OR IN PART THEREOF WITHOUT THE PERMISSION OF THIS DEPARTMENT IN WRITING.
 THIS DOC. IS TO BE READ ALONG WITH THE DISC. Nos. 1, 3 & 4 OF JOB NO. 660A OF ARCHITECT'S SECTION.

SCHEDULE OF DOOR, WINDOWS.

S.No.	SIZE	CILL	TOP	REMARKS
1	5'-0" x 6'-0"	---	5'-0"	SINGLE LEAF
2	5'-0" x 6'-0"	---	---	I.R.C. FABRIC
3	4'-6" x 6'-0"	---	---	DOUBLE LEAF
4	4'-6" x 6'-0"	---	---	I.R.C. FABRIC
5	4'-0" x 6'-0"	---	---	PANNELED GLAZED
6	5'-0" x 6'-0"	---	---	SINGLE LEAF
7	4'-6" x 4'-6"	2'-3"	4'-9"	GLAZED
8	4'-6" x 4'-6"	2'-3"	---	I.R.C. FABRIC
9	4'-6" x 4'-6"	2'-3"	---	GLAZED
10	4'-6" x 3'-0"	3'-9"	---	---
11	4'-6" x 3'-0"	---	---	---
12	1'-10" x 2'-3"	3'-6"	9'-9"	---
13	1'-10" x 2'-3"	3'-6"	---	---
14	5'-3" x 2'-3"	7'-6"	---	---

NOTE: THIS DRAWING HAS BEEN COMPUTERISED ON 24-12-09 FROM DRG. NO. 2 JOB NO. 660A.

S.No.	DESCRIPTION	DATE	SIGN
-------	-------------	------	------

REVISION

Sr: M. N. SHARMA CHIEF ARCHITECT	Sr: S. S. 76 15.12.76 SENIOR ARCHITECT
-------------------------------------	--

Sr: M. L. SHARMA ARCHITECT	Sr: M. U. KUREKAR 15.12.76 ASSTT. ARCHITECT
-------------------------------	---

OFFICE OF THE CHIEF ARCHITECT U.T. CHANDIGARH.

SCALE = 1/8" TO A FOOT DATE 7.6.76

DRAWN	DRG No.	JOB No.
MADHUJ	2	660-A

CHECKED ANSUKA KAPOOR

REVISED STANDARD DESIGN FOR HOUSE AND CATTLE SHED FOR DAIRY COLONY DHANAS. (PLOT SIZE: 33'-9" x 66'-0")

FIRST FLOOR PLAN

DISCLAIMER
 THE ARCHITECT'S CARE HAS BEEN TAKEN TO PROVIDE THE CORRECT VERSION OF THE ARCHITECTURAL CONTROL ON THIS DIGITIZED COPY FORMAT. YES IN CASE OF ANY DISCREPANCY, THE MAXIMUM COPY OF THE ARCHITECTURAL CONTROL APPLICABLE ON EACH SUCH SITE, AS AVAILABLE IN THE COMMERCIAL RECORD OF THE OFFICE OF CHIEF ARCHITECT OR HEADS INSPECTORATE WILL OVERRULE THE DIGITIZED FORMAT.

APPROVAL OF THE CHIEF ADMINISTRATOR RECEIVED
 14.10.76
 CHIEF ADMINISTRATOR
 CHANDIGARH ADMINISTRATION

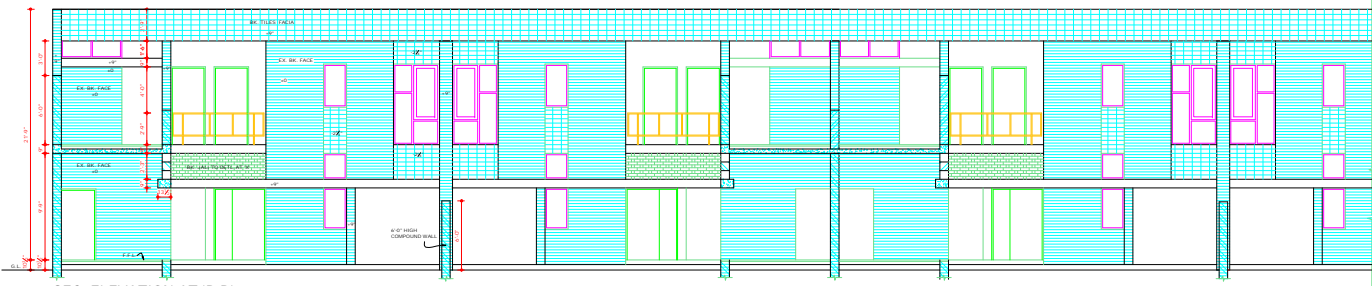

SEC. ELEVATION AT 'B-B'

*COPYRIGHT:
DEPARTMENT OF URBAN PLANNING
CHANDIGARH ADMINISTRATION*

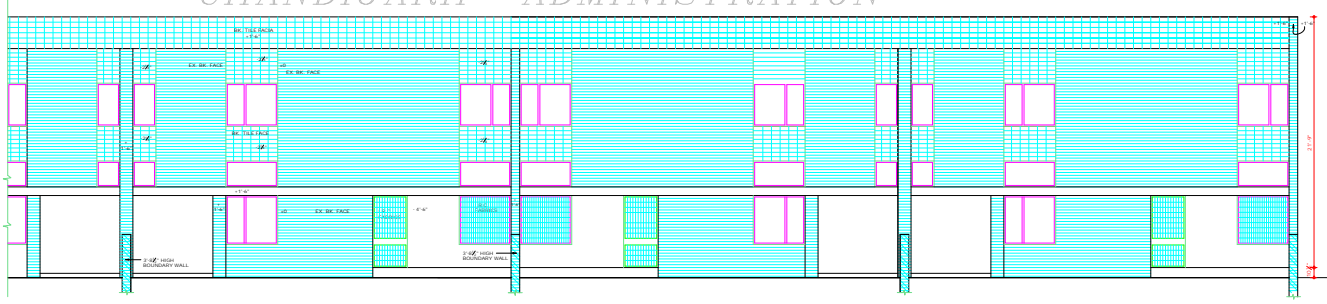

FRONT ELEVATION

DEPARTMENT OF ARCHITECTURE, CHD

NOTES :-
THIS DRG. IS THE PROPERTY OF THE DEPARTMENT OF ARCHITECTURE CHANDIGARH, U.T. FORMERLY OF THE PUNJAB GOVERNMENT AND MUST NOT BE ALTERED COPIED OR USED IN WHOLE OR IN PART THEREOF WITHOUT THE PERMISSION OF THIS DEPARTMENT IN WRITING.

1. THIS DRG. IS TO BE READ WITH THE DRAWING Nos. 1, 2 & 4 OF JOB NO. 660-A OF ARCHITECT'S SECTION.

NOTE: THIS DRAWING HAS BEEN COMPUTERISED ON 24.12.99 FROM DRG. NO. 3 JOB NO. 660-A

S.No.	DESCRIPTION	DATE	SIGN
REVISION			

SP: M.N. SHARMA 17.5.76 CHIEF ARCHITECT	SP: 18.5.76 SENIOR ARCHITECT
---	---------------------------------

SP: M.L. SHARMA 19.3.76 ARCHITECT	SP: M.U. KUREKAR 10.5.76 ASSTT. ARCHITECT
---	---

OFFICE OF THE CHIEF ARCHITECT U.T. CHANDIGARH.

SCALE - 1/8" = 1'-0" A FOOT DATE 7.5.76

DRAWN MAHERJ	DRG No. 3	JOB No. 660-A
CHECKED ABHIRA KAPOOR		

REVISED STANDARD DESIGN FOR CATTLE SHED AND HOUSE FOR DHANAS DAIRY COLONY. (PLOT SIZE: 33'-9" x 66'-0")
ELEVATIONS

APPROVAL OF THE CHIEF ADMINISTRATOR RECEIVED
VISE: HIS OFFICE MEMO NO. 4217-22-76/9732
DATED: 18/10/76
SD/- K. K. MOOKERJEE
14.10.76
CHIEF ADMINISTRATOR
CHANDIGARH ADMINISTRATION

DISCLAIMER
THE USER HAS BEEN TAKEN TO PROVIDE THE CORRECT VERSION OF THE ARCHITECTURAL CONTROL ON THIS DIGITIZED (PDF) FORMAT. YET IN CASE OF ANY DISCREPANCY, THE MASTER COPY OF THE ARCHITECTURAL CONTROL APPLICABLE ON EACH SUCH SITE, AS AVAILABLE IN THE COMMERCIAL RECORD OF THE OFFICE OF CHIEF ARCHITECT OR THEIRS INTERNET ATION WILL OVERRULE THE DIGITIZED FORMAT.

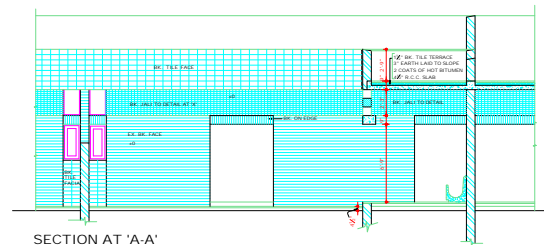
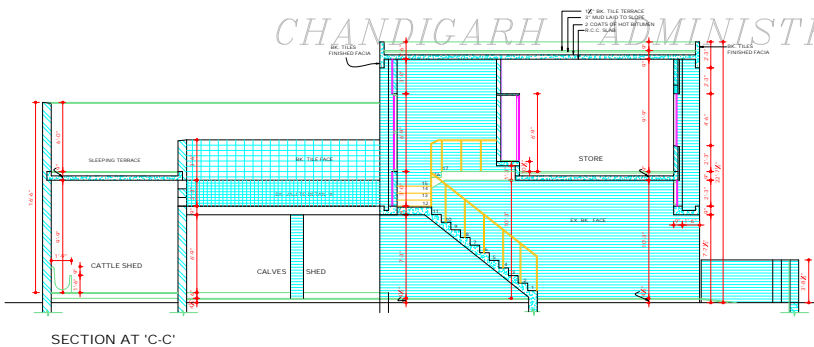
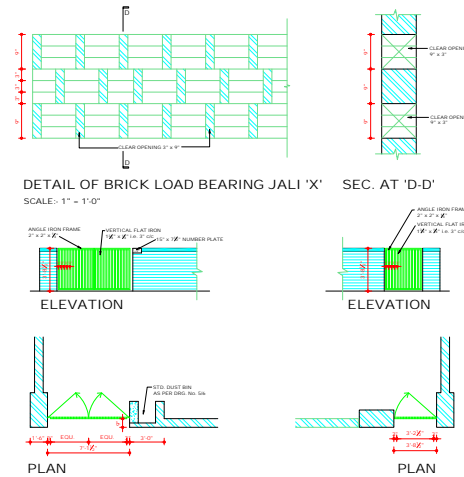
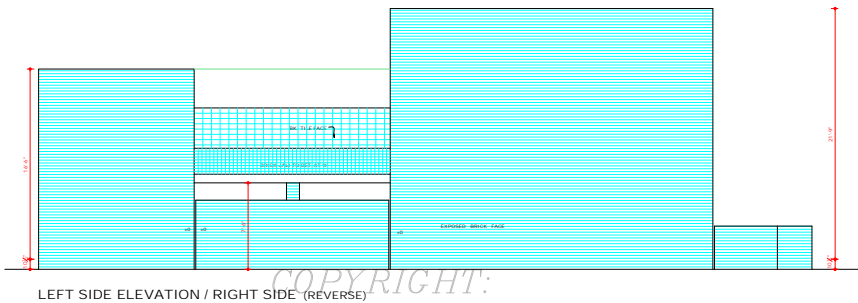

COPYRIGHT:
DEPARTMENT OF URBAN PLANNING
CHANDIGARH ADMINISTRATION

DEPARTMENT OF ARCHITECTURE, CHD

NOTES :-
THIS DRG. IS THE PROPERTY OF THE DEPARTMENT OF ARCHITECTURE CHANDIGARH, U.T. FORMERLY OF THE PUNJAB GOVERNMENT AND MUST NOT BE ALTERED, COPIED OR USED IN WHOLE OR IN PART THEREOF WITHOUT THE PERMISSION OF THIS DEPARTMENT IN WRITING.
1. THIS DRG. IS TO BE READ WITH THE DRAWING Nos. 1, 2 & 3 OF JOB No. 660-A OF ARCHITECT'S SECTION.

NOTE:- THIS DRAWING HAS BEEN COMPUTERISED ON 24.12.09 FROM DRG. NO. 4 JOB NO. 660-A.

S.No.	DESCRIPTION	DATE	SIGN
REVISION			

Sd/- M.N. SHARMA 17.5.76 CHIEF ARCHITECT	Sd/- S.S. TO SENIOR ARCHITECT
Sd/- M.L. SHARMA 10.5.76 ARCHITECT	Sd/- M.U. KUREKAR 10.5.76 ASSTT. ARCHITECT

OFFICE OF THE CHIEF ARCHITECT U.T. CHANDIGARH.

SCALE - X' = 10' A FOOT	DATE
DRAWN MAHEKH	DRG No. 4
CHECKED ARUNA KAPOOR	JOB No. 660-A

REVISED STANDARD DESIGN FOR HOUSE AND CATTLE SHED FOR DAIRY COLONY DHANAS. (PLOT SIZE: 33'-9" x 66'-0")
SECTIONS & DETAILS

DISCLAIMER
THE ARCHITECT HAS TAKEN CARE TO PROVIDE THE CORRECT VERSION OF THE ARCHITECTURAL CONTROL ON THIS DIGITIZED COPY. IN THE CASE OF ANY DISCREPANCY, THE EXACT COPY OF THE ARCHITECTURAL CONTROL APPLICABLE ON EACH SUCH SITE AS AVAILABLE IN THE COMMERCIAL RECORD OF THE OFFICE OF CHIEF ARCHITECT OR HER/HS INTERPRETATION WILL OVERRULE THE DIGITIZED FORMAT.

APPROVAL OF THE CHIEF ADMINISTRATION RECEIVED VIDE HIS OFFICE MEMO No. 4211-P-704878 DATED - 18/10/76
Sd/- K.K. MOOKERJEE 18.10.76
CHIEF ADMINISTRATOR CHANDIGARH ADMINISTRATION