

GROUND FLOOR PLAN

DEPARTMENT OF ARCHITECTURE U.T.

5.No. NOTES:-

- THIS DRAWING IS THE PROPERTY OF THE DEPARTMENT OF ARCHITECTURE CHANDIGARH. IT FORMERLY OF THE PUNJAB GOVERNMENT AND MUST NOT BE ALTERED, COPIED OR USED IN WHOLE OR IN PART WITHOUT PERMISSION OF THIS DEPARTMENT IN WRITING. THIS DRAWING IS TO BE READ WITH THE DRAWING Nos. 5 TO 7 OF JOB No. 660 OF ARCHITECT'S SECTION.
- RESTRICTIONS CONTAINED IN THIS STANDARD DESIGN ARE IN ADDITION AND SUPPLEMENTARY TO THE PUNJAB CAPITAL DEVELOPMENT & REGULATION BUILDING RULES, 1955, AS AMENDED FROM TIME TO TIME.
- ON REGISTERED ARCHITECTS ARE ALLOWED TO SUBMIT THE PLANS SUPERVISOR CONSTRUCTION AND ISSUE THE COMPLETION CERTIFICATE FOR THE BUILDING.
- THE PLINTH LEVEL OF EACH UNIT SHALL BE DETERMINED FROM THE OFFICE OF THE CHIEF ARCHITECT CHANDIGARH ADMINISTRATION CHANDIGARH. THE COST OF PARTY WALLS SHALL BE SHARED BETWEEN THE ADJOINING OWNERS.
- NO CASTLETT, CHIMNEY AND ARCHITRAVE OR BAND SHALL PROJECT BEYOND THAN SHOWN IN DRAWINGS.
- NO CHIMNEY STACK, WATER STORAGE TANK OR PLUMBING FITTINGS INCLUDING SANITARY FITTINGS & SWIFTY APPL. ETC. SHALL BE EXPOSED TO VIEW ON ANY OF THE FACE OF THE BUILDING IN CASE OF CONCRETE LOT AND WALLS SHALL BE FINISHED WITH EXPOSED BRICK FACE AND NO DOOR OPENING SHALL BE PERMITTED IN THE END WALL.
- NO ELEVATION IN THE FACADES IS ALLOWED AND THE TREATMENT EXPOSED BRICK FACE SHOWN IN THE STANDARD DESIGN SHALL BE STRICTLY FOLLOWED.
- APPLIED DECORATIONS LIKE CROSS SWASTIKAS OR ANY OF THE SORT SHALL NOT BE PERMITTED ON THE EXTERNAL FACE OF THE BUILDING OR BE ALLOWED ON THE BRICK WALL.
- NAMES OF THE PERSONS HOWEVER MAY BE PLACED ON THE SPACE ASSIGNED FOR THE PURPOSE AS ILLUSTRATED ON THE DRAWING NO. 504, AVAILABLE ON APPLICATION AND PAYMENT OF THE REQUISITE FEES, FROM THE OFFICE OF THE CHIEF ARCHITECT U.T. CHANDIGARH.
- EXTERNAL DOORS, WINDOWS, SHUTTERS AND JOINTS WORK IN STEEL OR IN WOOD AS SPECIFIED IN EXTERIOR COLOUR OF I.S.I. SHADE NO. 492 ONLY IN THE DESIGN. BLOCK OF ALL THE OPENABLE SHUTTERS DOOR AND WINDOW DRAWING OUTSIDE SHALL HAVE THE FLYWASH SHUTTERS. EXPOSED BRICK FACE SHALL BE FINISHED WITH BRICK WORK WITHOUT ANY PAINT OR COLOUR WASH EXCEPT DEEP RAKED JOINT AS SHOWN AT 'A-A'.
- INTERNAL CHANGES ARE ALLOWED BUT SUBJECT TO THE PRIOR APPROVAL OF THE CHIEF ADMINISTRATOR.
- THIS DRG. IS ACTUALLY TRACED FROM DRG. No. 4 OF JOB No. 660 ON DATED: 10/10/76.

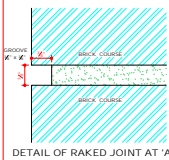

DETAIL OF RAKED JOINT AT 'A'

NOTE:- THIS DRAWING HAS BEEN COMPUTERISED ON 07/01/10 BY DRG. No. 4 JOB No. 660

APPROVAL OF CHIEF ADMINISTRATOR OBTAINED VIDE HIS OFFICE MEMO NO. U.T. 10987 2/16/76 DATED 16/76

Sr: K.K. MOOKERJEE 25/1/76  
CHIEF ADMINISTRATOR

Sr: M.N. SHARMA 20/7/76  
CHIEF ARCHITECT

Sr: M.N. SHARMA 20/7/76  
CHIEF ARCHITECT

Sr: M.U. KUREKAR  
ASSTT. ARCHITECT

OFFICE OF THE CHIEF ARCHITECT CHANDIGARH U.T.  
SCALE - 4 FEET TO AN INCH DATE - 15.4.76  
TRACED BY AMARJIT SINGH  
CHECKED BY DRG. No. 4 JOB No. 660

STANDARD DESIGN FOR CATTLE SHED & HOUSE ON 10M. PLOT 33'-9" x 66'-0" IN SUB-URBAN SECTOR - 2 DAIRY COLONY NEAR VILL. DHANAS CHANDIGARH

GROUND FLOOR PLAN

ATTESTED  
Sr: SANJEEV KUMAR 20/7/76  
ASSTT. ARCHITECT  
APPROVAL OF 9" THICK INSTEAD OF 13/2" THICK END WALL IS GRANTED BY THE CHIEF ADMINISTRATOR CHANDIGARH VIDE END NO. U.T. 16112/76 DATED 18/7/76  
Sr: K.K. MOOKERJEE  
CHIEF ADMINISTRATOR

**DISCLAIMER**  
NECESSARY CARE HAS BEEN TAKEN TO PROVIDE THE CORRECT VERSION OF THE ARCHITECTURAL CONTROL ON THIS DIGITIZED DTPI FORMAT. YET IN CASE OF ANY DISCREPANCY, THE MASTER COPY OF THE ARCHITECTURAL CONTROL APPLICABLE ON EACH SUCH SITE, AS AVAILABLE IN THE COMMERCIAL RECORDS OF THE OFFICE OF CHIEF ARCHITECT OR RIGHTS INTERPRETATION WILL OVERRULE THE DIGITIZED FORMAT.

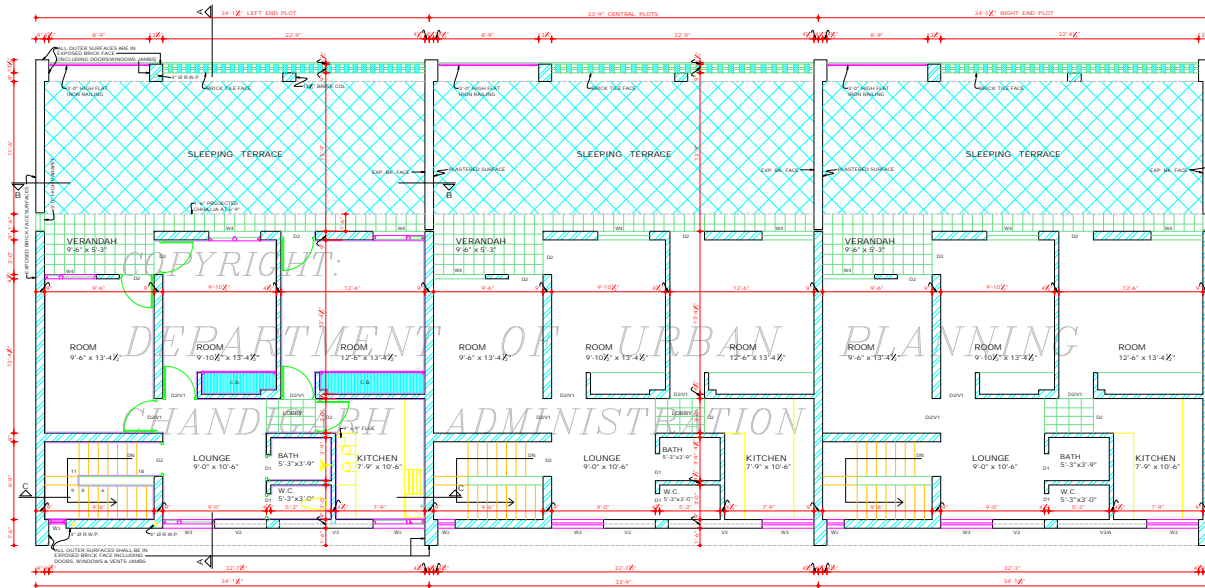

FIRST FLOOR PLAN

ATTESTED  
Sd/- SANJEEV KUMAR  
29/7/20

APPROVAL OF 1/4\"/>

**DISCLAIMER**  
THROUGH EVERY CARE HAS BEEN TAKEN TO PROVIDE THE CORRECT VECTOR OF THE ARCHITECTURAL CONTROL ON THIS DIGITIZED (PDF) FORMAT, YET IN CASE OF ANY DISCREPANCY, THE MASTER COPY OF THE ARCHITECTURAL CONTROL APPLICABLE ON EACH PLOT SITE IS AVAILABLE IN THE COMMERCIAL RECORD OF THE OFFICE OF CHIEF ARCHITECT OR HEREIN INTERPRETATION WILL OVERRULE THE DIGITIZED FORMAT.

DEPARTMENT OF ARCHITECTURE U.T.

S.No.	NOTES:-
1.	THIS DRAWING IS THE PROPERTY OF THE DEPARTMENT OF ARCHITECTURE CHANDIGARH U.T. FORMERLY OF THE PUNJAB GOVERNMENT AND MUST NOT BE ALTERED, COPIED OR USED IN WHOLE OR IN PART THEREOF WITHOUT PERMISSION OF THIS DEPARTMENT IN WRITING.
2.	THIS DRAWING IS TO BE READ WITH THE DRAWING Nos. 4, 6 & 7 OF JOB No. 660 OF ARCHITECT SECTION.

NOTE:  
THIS DRAWING HAS BEEN COMPUTERISED ON 27.07.10 FROM DRG. No. 3, JOB No. 660

S.No.	SCHEDULE OF DOORS, WINDOWS & VENTS
D1	3'-0" x 6'-0"
D2	3'-0" x 6'-0"
D3	6'-0" x 7'-0"
D4	4'-0" x 9'-0"
D5	4'-0" x 6'-0"
W1	1'-0" x 4'-0"
W2	1'-0" x 4'-0"
W3	4'-0" x 4'-0"
W4	6'-0" x 4'-0"
V1	3'-0" x 3'-0"
V2	4'-0" x 2'-0"
V3	7'-0" x 2'-0"
V4	3'-0" x 3'-0"
V5/A	7'-0" x 2'-0"

STEEL DOORS WITH I.E.C. FABRIC  
IN CASE OF RIGHT END PLOT

APPROVAL OF THE CHIEF ADMINISTRATOR OBTAINED VIDE HIS OFFICE MEMO No. U.T. 1098 F 2-767656 DATED 15.7.20

Sd/- K. K. MOOKERJEE  
27.7.20  
CHIEF ADMINISTRATOR

Sd/- M. N. SHARMA  
20.7.20  
CHIEF ARCHITECT

Sd/- M. U. KUREKAR  
ASSTT. ARCHITECT

OFFICE OF THE CHIEF ARCHITECT CHANDIGARH U.T.

SCALE - 4 FEET TO AN INCH	DATE 13-2-20
TRACED BY AMALJIT	DRG. No. 5
CHECKED SAJJAN SINGH	JOB No. 660

STANDARD DESIGN FOR CATTLE SHED & HOUSE ON 10M. PLOT 33'-9" x 66'-0" IN SUB-URBAN SECTOR - 2 DAIRY COLONY NEAR VILL. DHANAS CHANDIGARH

FIRST FLOOR PLAN

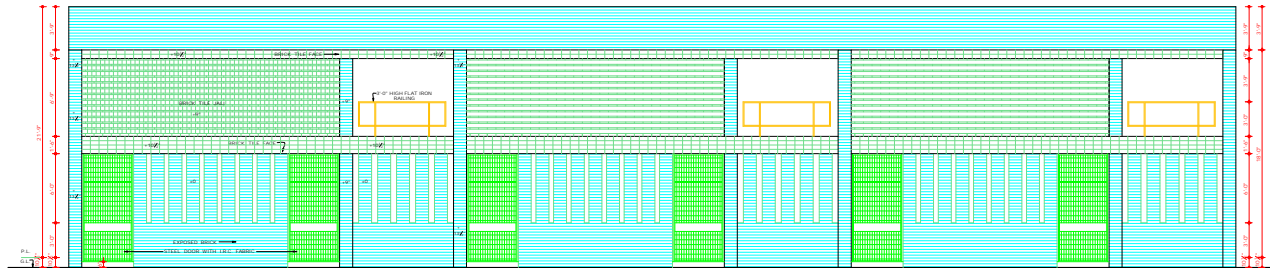

REAR ELEVATION

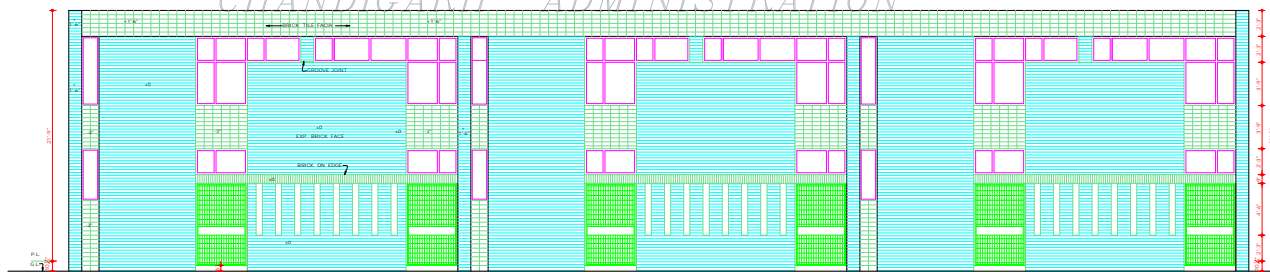

FRONT ELEVATION

COPYRIGHT:  
 DEPARTMENT OF URBAN PLANNING  
 CHANDIGARH ADMINISTRATION

ATTESTED  
 Sd/- SANJEEV KUMAR  
 22/7/98  
 ASSTT. ARCHITECT

APPROVAL OF 9" THICK INSTEAD OF 1 1/2" THICK END WALL IS GRANTED BY THE CHIEF ADMINISTRATION CHANDIGARH VIDE MEMO No. U.T. 2413 P-2/76/1849 DATED 18.10.76.  
 Sd/- K.K. MOOKERJEE  
 CHIEF ADMINISTRATOR

**DISCLAIMER**  
 THROUGHOUT CARE HAS BEEN TAKEN TO PROVIDE THE CORRECT VERSION OF THE ARCHITECTURAL CONTROL ON THIS DIGITIZED (DWG) FORMAT, YES IN CASE OF ANY DISCREPANCY, THE MASTER COPY OF THE ARCHITECTURAL CONTROL APPLICABLE ON EACH PROJECT SITE, AS AVAILABLE IN THE COMMERCIAL RECORD OF THE OFFICE OF CHIEF ARCHITECT OR BEING IN DISCREPANCY WILL OVERRULE THE DIGITIZED FORMAT

DEPARTMENT OF ARCHITECTURE U.T.

S.No. NOTES:-

2. THIS DRAWING IS THE PROPERTY OF THE DEPARTMENT OF ARCHITECTURE CHANDIGARH U.T. FORMERLY OF THE PUNJAB GOVERNMENT AND MUST NOT BE ALTERED, COPIED OR USED IN WHOLE OR IN PART THEREOF WITHOUT THE PERMISSION OF THIS DEPARTMENT IN WRITING. THIS DRAWING IS TO BE READ WITH THE DRAWING No. 4, 5, 6 & 7 OF JOB No. 660 OF ARCHITECT'S SECTION.

THIS DRG. IS ACTUALLY TRACED FROM DRG. No. 6 OF JOB No. 660 ON DATED: 15.10.97  
 NOTE:  
 THIS DRAWING HAS BEEN COMPUTERISED ON 07.01.10 FROM DRG. No. 6, JOB No. 660

APPROVAL OF CHIEF ADMINISTRATOR OBTAINED VIDE HIS OFFICE MEMO No. U.T. 1098F 2/76/1236 DATED 15.76

Sd/- K.K. MOOKERJEE  
 27.4.76  
 CHIEF ADMINISTRATOR

Sd/- M.N. SHARMA 28.2.76 CHIEF ARCHITECT	Sd/- SH. H.S. CHOPRA 18.2.76 SENIOR ARCHITECT
--	---

ARCHITECT	Sd/- M.U. KUREKAR ASSTT. ARCHITECT
-----------	---------------------------------------

OFFICE OF THE CHIEF ARCHITECT CHANDIGARH U.T.

SCALE - 1/4" = 1'-0" DATE - 13.2.76

TRACED BY AMARJIT	DRG. No. 6	JOB No. 660
----------------------	---------------	----------------

STANDARD DESIGN FOR CATTLE SHED & HOUSE ON 10M PLOT 33'-9" x 66'-0" IN SUB-URBAN SECTOR - 2 DAIRY COLONY NEAR VILL. DHANAS CHANDIGARH

FRONT & REAR ELEVATION

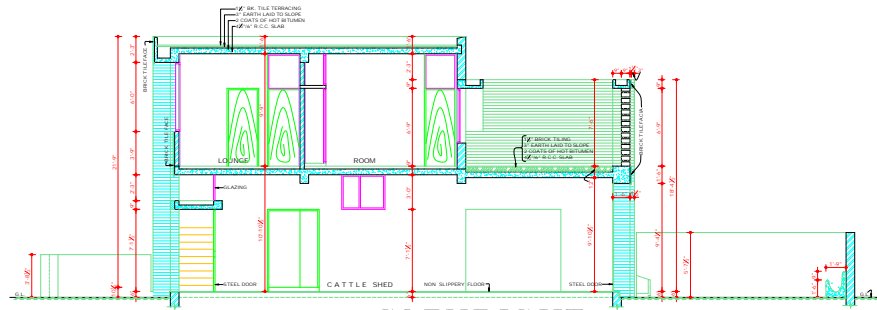

SECTION AT A-A

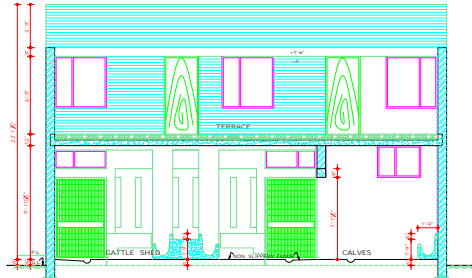

SECTION AT B-B

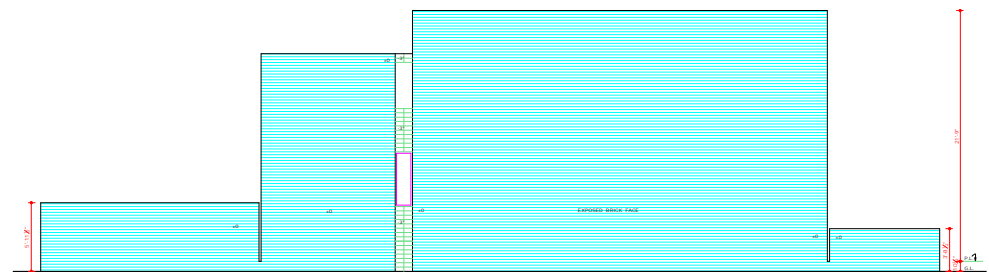

END ELEVATION

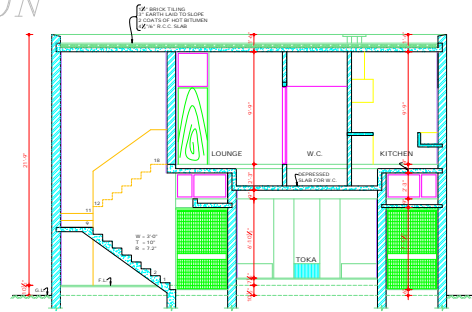

SECTION AT C-C

ATTESTED  
 Sd/- SANJEEV KUMAR  
 22/10/88  
 ASSTT. ARCHITECT

APPROVAL OF 9" THICK INSTEAD OF 13 1/2" THICK BRICK WALL IS GRANTED BY THE CHIEF ADMINISTRATOR CHANDIGARH VIDE END NO. U.T. 2411 P2 DATED 16.10.76  
 Sd/- K.K. MOOKERJEE  
 CHIEF ADMINISTRATOR

**DISCLAIMER**  
 THROUGH EVERY CARE HAS BEEN TAKEN TO PROVIDE THE CORRECT VERSION OF THE ARCHITECTURAL CONTROL ON THIS DIGITIZED (PDF) FORMAT. YET IN CASE OF ANY DISCREPANCY, THE MASTER COPY OF THE ARCHITECTED TOTAL CONTROL, APPLICABLE ON EACH SUCH SITE AS AVAILABLE IN THE COMMERCIAL RECORDS OF THE OFFICE OF CHIEF ARCHITECT OR HEADS INTERPRETATION WILL OVERRULE THE DIGITIZED FORMAT.

DEPARTMENT OF ARCHITECTURE U.T.

S.No. NOTES:

1. THIS DRAWING IS THE PROPERTY OF THE DEPARTMENT OF ARCHITECTURE CHANDIGARH U.T. FORMERLY OF THE PUNJAB GOVERNMENT AND MUST NOT BE ALTERED, COPIED OR USED IN WHOLE OR IN PART THEREOF WITHOUT THE PERMISSION OF THE DEPARTMENT IN WRITING.  
 2. THIS DRAWING IS TO BE READ WITH THE DRAWING No. 4, 5 & 6 OF JOB No. 660 OF ARCHITECT'S SECTION.

• THIS DRG. IS ACTUALLY TRACED FROM DRG. No. 7 OF JOB No. 660 ON DATED: 13-10-97  
 NOTE:  
 THIS DRAWING HAS BEEN COMPUTERISED ON 01/01/10 FROM DRG. No. 7, JOB No. 660

APPROVAL OF THE CHIEF ADMINISTRATOR OBTAINED VIDE HIS OFFICE MEMO No. U.T. 1096P 2 767636 DATED 15/10/76.  
 Sd/- K.K. MOOKERJEE  
 CHIEF ADMINISTRATOR

Sd/- M.N. SHARMA  
 CHIEF ARCHITECT

Sd/- H.S. CHOPRA  
 SENIOR ARCHITECT

Sd/- M.U. KUREKAR  
 ASSTT. ARCHITECT

OFFICE OF THE CHIEF ARCHITECT CHANDIGARH U.T.

SCALE - 1 FT. TO AN INCH DATE - 13-2-76

TRACED BY	DRG. No.	JOB No.
AMARJIT	7	660
CHECKED		

STANDARD DESIGN FOR CATTLE SHED & HOUSE ON 10M. PLOT 33'-9" x 66'-0" IN SUB-URBAN SECTOR - 2 DAIRY COLONY NEAR VILL. DHANAS CHANDIGARH

END ELEVATION & SECTIONS

COPYRIGHT:  
 DEPARTMENT OF URBAN PLANNING  
 CHANDIGARH ADMINISTRATION