

DEPARTMENT OF ARCHITECTURE.



1. BUILDING IS OPTIONAL NO OTHER CHANGES ARE ALLOWED.
2. THIS DRG IS THE PROPERTY OF THE DEPT. OF ARCHITECTURE, CHANDIGARH, U.T. AND FORMERLY OF THE GOVT. OF PUNJAB AND MUST NOT BE ALTERED, COPIED OR USED IN WHOLE OR PART WITHOUT THE PERMISSION OF THIS DEPT. IN WRITING.
3. DRG. No. 1 & 2 OF JOB No. 581 ARE TO BE READ TOGETHER AND FORM PART OF THE ARCHITECTURAL CONTROL OF SHADING CENTRE IN SECTOR 11-D FOR LAY OUT PLAN SEE DRG. No. 18 OF JOB No. 21.
4. PLINTH LEVEL SHALL BE KEPT IN ACCORDANCE WITH THE LEVEL LEVEL ALREADY TAKEN FOR THE PUBLIC LAVATRIES BUILT AT SITE.
5. EXPOSED BRICK WORK SHALL BE IN FACE FACED BRICK WORK WITHOUT ANY PAINT. COLOUR WASH OR PAINTING TO BE APPLIED UNLESS SPECIFIED OTHERWISE.
6. BRICK WORK SHALL BE WHITE WASHED UNLESS OTHERWISE SPECIFIED.
7. NO DEVIATION IN THE FACADES SHALL BE ALLOWED.
8. EXTERNAL DOORS, WINDOWS, SHUTTERS AND JOINERY WORK IN STEEL OR IN WOOD AS SPECIFIED SHALL BE PAINTED IN GREY COLOUR OF I.S. 1 SHADE No. 693 ONLY.
9. OTHER THAN STIPULATED.
10. NO RAIN WATER SHALL BE ALLOWED ON EXTERNAL FACE OF THE BUILDING.
11. THE MEANS OF TAKING ELECTRICAL, TELEPHONE OR ANY OTHER CONNECTIONS FROM THE PUBLIC SUPPLY LINES SHALL BE SHOWN ON THE BUILDING PLANS AND SHALL BE SUBJECT TO THE APPROVAL OF THE CHIEF ADMINISTRATOR.
12. ELECTRICAL INSTALLATIONS AS FAR AS LIGHT FITTINGS ARE CONCERNED SHALL BE AS SHOWN FOR FANS.
13. NO WATER STORAGE OR ANY OTHER TANK SHALL BE PROVIDED EXCEPT THE ROOF OF THE TOWER FOR THE PUBLIC.
14. PUBLIC QUALIFIED ARCHITECTS ARE ALLOWED TO SUBMIT PLANS, SUPERVISE CONSTRUCTION AND ISSUE COMPLETION CERTIFICATES FOR THESE BUILDINGS.
15. THIS DRG. IS ACTUALLY TRACED FROM DRG. No. 1 OF JOB No. 581 ON DATED 25.8.72. S.E. 25.8.72

NOTE: THIS DRAWING HAS BEEN COMPUTERISED ON 05.06.99 ORIGINAL DRG. No. 1 JOB No. 581

S.NO.	DESCRIPTION
REVISIONS	
Sr. No.	DESCRIPTION
SR. 01	SR. VARMA 23.7.70 CHIEF ADMINISTRATOR
SR. 02	SR. SHARMA 28.08.68 CHIEF ARCHITECT
SR. 03	SR. DETHI 25.08.68 SENIOR ARCHITECT
SR. 04	SR. MEHTA 28.03.68 ARCHITECT
SR. 05	SR. BHAL BHAI 28.03.68 ARCHITECT
SR. 06	SR. BHAL BHAI 28.03.68 ARCHITECT

OFFICE OF THE CHIEF ARCHITECT CHANDIGARH, U.T.

SCALE :	8 FT. TO A INCH	DATE :
DRG. No.	581	JOB No.
CHECKED	1	581

GENERAL BOOTHS IN SECTOR 11-D CHANDIGARH, LAY - OUT PLAN AND ELEVATIONS

ATTESTED
SR. M.U. KUREKAR
ASSTT. ARCHITECT

DISCLAIMER
THOUGH EVERY CARE HAS BEEN TAKEN TO PROVIDE THE CORRECT VERSION OF THE ARCHITECTURAL CONTROL IN THIS DIGITIZED PDF FORMAT, IN CASE OF ANY DISCREPANCY, THE MASTER COPY OF THE ARCHITECTURAL CONTROL DRAWING IN EACH ARCH WILL BE AVAILABLE IN THE COMMERCIAL RECORD OF THE OFFICE OF CHIEF ARCHITECT OR HAVING INTERPRETATION WILL GOVERN THE DIGITIZED FORMAT.

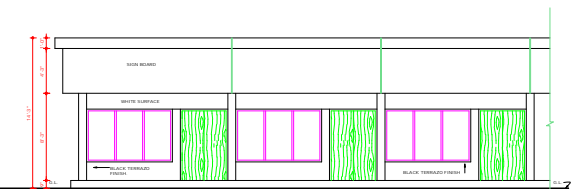

NORTH EAST ELEVATION

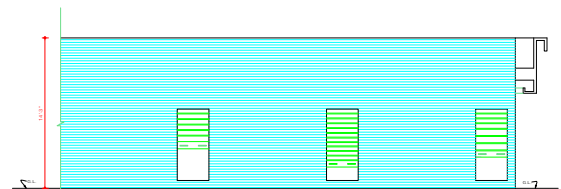

SOUTH WEST ELEVATION

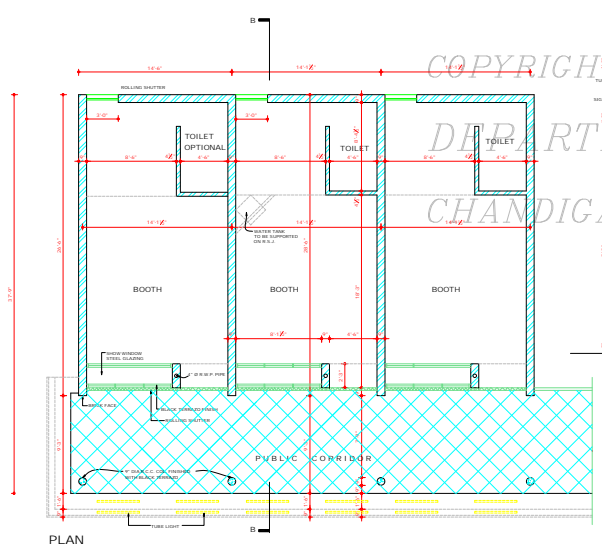

PLAN

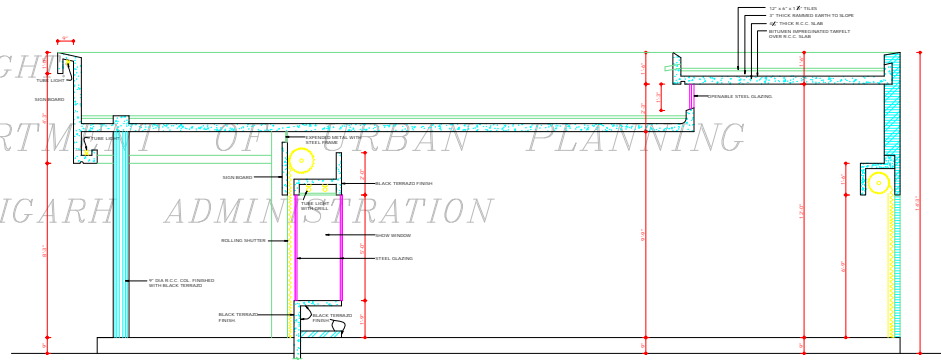

SECTION AT BB'
SCALE 1/2" = 1 TO A FOOT

DEPARTMENT OF ARCHITECTURE.

1. THIS DRG. IS THE PROPERTY OF THE DEPTT. OF ARCHITECTURE U.T. AND FORMERLY OF THE GOVT. OF PUNJAB AND MUST NOT BE ALTERED, COPIED OR USED IN WHOLE OR IN PART WITHOUT THE PERMISSION OF THIS DEPTT. IN WRITING.
2. TOILET IS OPTIONAL NO OTHER CHANGES ARE ALLOWED.
3. DRAWING No. 1 & 2 OF JOB No. 581 ARE TO BE READ TOGETHER AND FORM PART OF THE ARCHITECTURAL CONTROL OF SHOPPING CENTRE IN SECTOR 11-09 FOR LAYOUT PLAN REFER DRAWING No. 18 JOB No. 21.
4. ALL WORK SHALL BE EXECUTED IN ACCORDANCE WITH THE PRACTICE LEVEL ALREADY TAKEN FOR THE PUBLIC LAVATORIES BUILT AT SITE.
5. EXPOSED BRICK WORK SHALL MEAN FAIR FACED BRICK WORK WITH OUT ANY PAINT, COLOUR WASH OR PAINTING.
6. PLASTERED SURF. AS WHERE EVER SHOWN ON THE DRAWINGS SHALL BE WHITE WASHED UNLESS OTHERWISE SPECIFIED. NO DEVIATION IN THE FACADES SHALL BE ALLOWED.
7. EXTERNAL DOORS, WINDOWS, SHUTTERS AND JOINERY WORK IN STEEL OR IN WOOD AS IS SPECIFIED SHALL BE PAINTED IN GREY COLOUR (F.S.1) SHADE No. 492 ONLY.
8. NO ADVERTISEMENT SHALL BE ALLOWED ON PLACES OTHER THAN SPECIFIED.
9. NO RAIN WATER, SOIL VENTILATING OR ANY OTHER PIPES SHALL BE PERMITTED ON THE EXTERNAL FACE OF THE BUILDING.
10. THE NEARBY TAKING ELECTRICAL TELEPHONE OR ANY OTHER CONNECTIONS FROM THE PUBLIC SUPPLY LINES SHALL BE SHOWN ON THE BUILDING PLANS AND SHALL BE SUBJECT TO APPROVAL OF THE CHIEF ADMINISTRATOR.
11. ELECTRICAL INSTALLATIONS AS FAR AS LIGHT FITTING ARE CONCERNED SHALL BE AS SHOWN ON THE PLANS.
12. NO WATER STORAGE OR ANY OTHER TANK SHALL PROJECT BEYOND THE HEIGHT OF THE PARAPET OR PARTY WALL SO AS TO BE VISIBLE TO THE PUBLIC.
13. FULLY QUALIFIED ARCHITECTS ARE ALLOWED TO SUBMIT PLANS SUPERVISOR CONSTRUCTION AND ISSUE COMPLETION CERTIFICATES FOR THESE BUILDING.
14. THIS DRG. IS ACTUALLY TRACED FROM DRG. No. 2 OF JOB No. 581 OR DATED 18.8.72.

NOTE:
THIS DRAWING HAS BEEN COMPUTERISED ON 05-06-09 FROM ORIGINAL DRG. No. 2 JOB No. 581

SG
T.L. VARMA
21.9.70
CHIEF ADMINISTRATOR

SG
M.N. SHARMA
26.9.68
CHIEF ARCHITECT

SG
J.S. DETHI
26.9.68
SENIOR ARCHITECT

SG
P.M. MEHTA
26.9.68
ARCHITECT

SG
R.S. SINGH
26.9.68
ASSTT. ARCHITECT

OFFICE OF THE CHIEF ARCHITECT, CHANDIGARH U.T.

SCALE - 1/2" = 1 TO A FOOT DATE: 27.11.68

SG
18th Aug 1972

DRG. No. 2 JOB No. 581

DISCLAIMER
THOUGH EVERY CARE HAS BEEN TAKEN TO PROVIDE THE CORRECT VERSION OF THE ARCHITECTURAL CONTROL ON THE DIGITIZED COPY FORMING PART OF THE RECORD OF ANY PROJECT, THE USER COPY OF THE ARCHITECTURAL CONTROL WILL HAVE TO BE CHECKED AT EACH SUCH SITE AS AVAILABLE IN THE COMMERCIAL RECORD OF THE OFFICE OF CHIEF ARCHITECT OR NEAREST INTERPRETATION WILL OVERRULE THE DIGITIZED FORMAT.

ATTESTED
SG
M.G. KUREKAR
18.8.72
ASSTT. ARCHITECT

GENERAL BOOTHS IN SECTOR 11 CHANDIGARH. PLAN, ELEVATION AND SECTION.