

FRONT ELEVATION

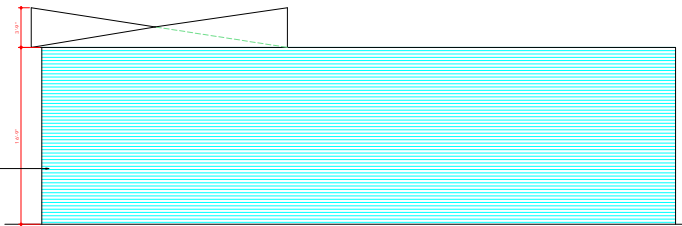

REAR ELEVATION

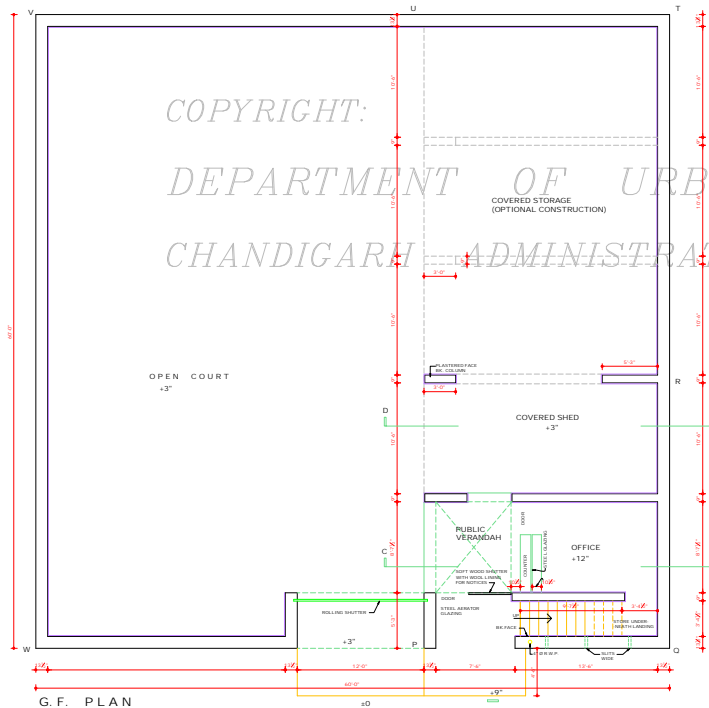

G. F. PLAN

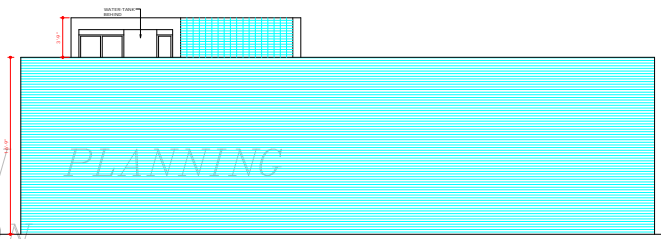

RIGHT SIDE ELEVATION

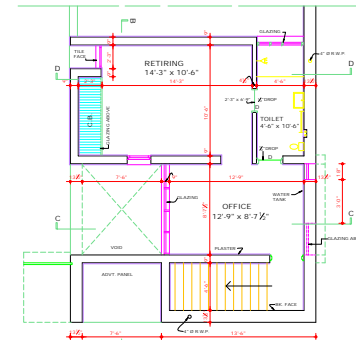

F. F. PLAN

NOTE:  
THIS DRAWING IS THE COMPUTERISED REPRODUCTION OF ORIGINAL DRG. NO. 1 JOB NO. 471 DATED- 06-09-09

**DISCLAIMER**  
THOUGH EVERY CARE HAS BEEN TAKEN TO PROVIDE THE CORRECT VERSION OF THE ARCHITECTURAL CONTROL ON THIS DIGITIZED PDF FORMAT, YET IN CASE OF ANY DISCREPANCY THE MASTER COPY OF THE ARCHITECTURAL CONTROL APPLICABLE ON EACH SITE AS AVAILABLE IN THE COMMERCIAL RECORDS OF THE OFFICE OF CHIEF ARCHITECT OR HER/ HIS INTERPRETATION WILL OVERRULE THE DIGITIZED FORMAT.

DEPARTMENT OF ARCHITECTURE



NOTES

- THIS DRG. IS THE PROPERTY OF THE DEPT. OF ARCHITECTURE CHANDIGARH U.T. & CONSERV. OF P.H. GOVT. & MUST NOT BE ALTERED, COPIED OR REPRODUCED IN ANY MANNER WITHOUT THE PERMISSION OF THIS OFFICE. IN THE TYPES OF BUILDINGS PERMITTED BY THE CONSTRUCTION OF THE AREA INDICATED BY "FORM" IS COMPULSORY.
- BY 15.1.10 IS OPTIONAL. NO STRUCTURE SHALL BE PERMITTED ON THE AREA MARKED BY 15.1.10. STRUCTURES AS ARE PERMITTED TO BE BUILT ON THE SITE SHALL EXCLUSIVELY BE USED FOR THE STORAGE AND SALE OF SOLID FUEL (S.A. HARD COKE, SOFT COKE, STEAM COAL, CUM COAL, PULV. WOOD ETC.). THE OFFICE SHALL ONLY BE USED FOR THE COAL DEPOT AND NOT FOR ANY OTHER PURPOSE. RESIDENCE FOR OR ANY OTHER PERSON ON THE SITE SHALL NOT BE PERMITTED.
- BOUNDARY WALLS. THE CONSTRUCTION OF BOUNDARY WALL IS COMPULSORY AND IT SHOULD BE BUILT TO THE HEIGHT OF 6.0' MEASURED ABOVE THE CENTRE OF FINISHED SURFACE OF THE ROAD TO WHICH THE ROAD IS ADJACENT. BUT HEIGHTS & STABILITY AND STRENGTH OF THE WALL, ONLY BE PROVIDED ON THE DRAWING OF THE WALL. NO WOOD STACKS OF CHARCOAL OR ANY OTHER SOLID FUEL BE STACKED IN A MANNER THE HEIGHT OF STACKS GO BEYOND A HEIGHT OF 10.0'.
- CAST IRON ROLLING STEEL SHAFTER TO BE PROVIDED AS SHOWN IN THE DRG.
- GENERAL.
  - TREES IF ANY OCCUR ON THE SITE, SHALL BE CHANGED TO BE PROTECTED TREES UNDER THE CHANDIGARH TREE PROTECTION ACT, 1972.
  - THE PLUMBING, SANITARY PIPES, SANITARY PIPES ETC. SHALL SUSTAINABLY BE ENCASED AND SHALL IN NO CASE BE EXPOSED TO VIEW.
  - THE NAME OF THE FIRM SHALL BE DISPLAYED ONLY IN THE WALL PROVIDED IN DESIGN ON THE FRONT & NO PUBLICITY, ADVERTISEMENT OR SIGN BOARD ETC. OF ANY KIND SHALL ON ANY OTHER SURFACE BE PERMITTED.
  - GLAZING & DRAGGLASSING SHALL NOT BE PERMITTED OUTSIDE THE PREMISES.
  - BUILDING APPLICATION SHALL BE MADE THROUGH AN ARCHITECT SUPERVISED BY A QUALIFIED ARCHITECT.
  - HEIGHTS OF ALL STRUCTURES SHALL BE STRICTLY AS PER SHOWN IN DRG.

ATTESTED TRUE COPY

Sd/ KUREKAR ARCHITECT

5/NO DESCRIPTION

REVISION

Sd/ M. SHARMA CHIEF ARCHITECT	Sd/ CHIEF ADMINISTRATOR
----------------------------------	-------------------------

Sd/ J. S. BETHI SENIOR ARCHITECT	Sd/ S. S. LAL ASST ARCHITECT
-------------------------------------	---------------------------------

OFFICE OF THE CHIEF - ARCHITECT CHANDIGARH

SCALE = 1/4" = 1'-0" DATE

DRAWN	JOB NO.	DRG. NO.
CHECKED	471	1

ZONING & ARCHITECTURAL CONTROL SHEET FOR COAL-DEPOT IN SECTOR - 27

PLANS & ELEVATIONS

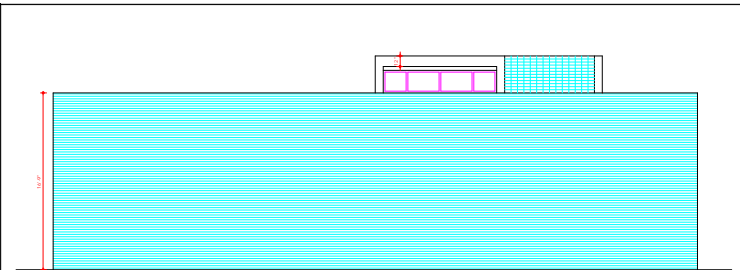

LEFT SIDE ELEVATION

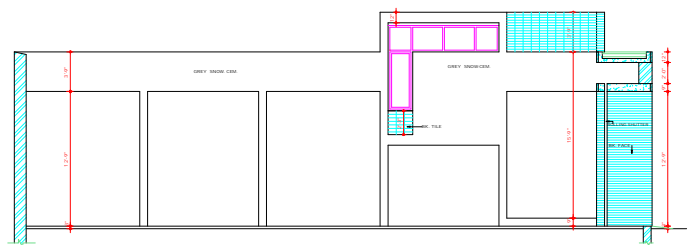

SECTIONAL ELEVATION AT AA

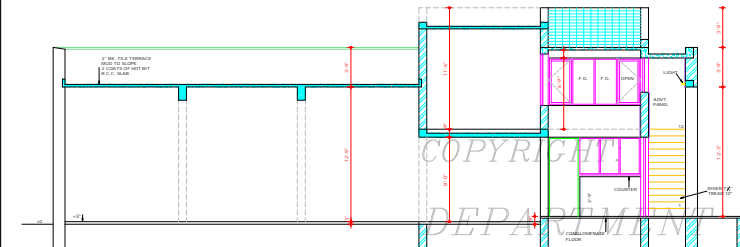

SECTION AT BB

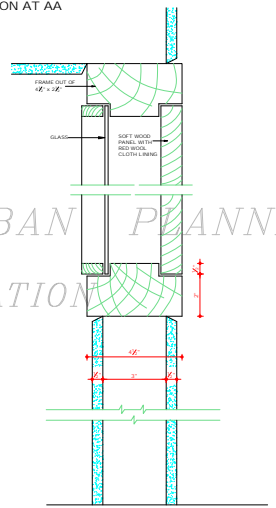

SECTION X X F.S.

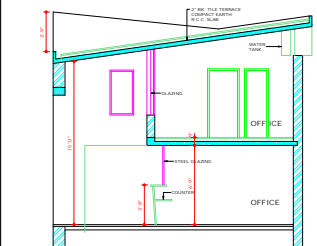

SECTION AT C C

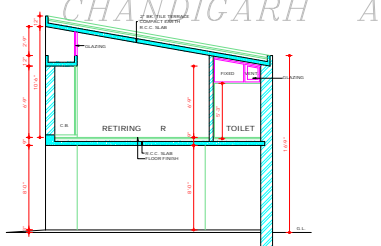

SECTION AT D D

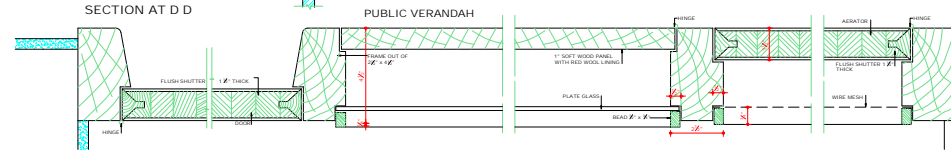

PLAN F.S.

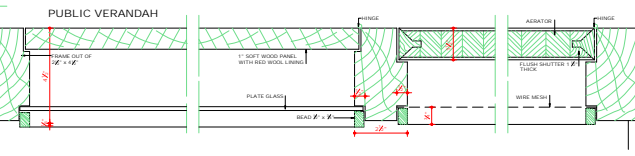

PUBLIC VERANDAH

ATTENDED TRUE COPY  
Sd/- KUNWAR  
ASST. ARCHITECT.

**DISCLAIMER**  
THROUGH EVERY CARE HAS BEEN TAKEN TO PROVIDE THE CORRECT VERSION OF THE ARCHITECTURAL CONTROL SHEET ON THIS DIGITIZED (PDF) FORMAT. YET IN CASE OF ANY DISCREPANCY, THE MAILED COPY OF THE ARCHITECTURAL CONTROL SHEET AVAILABLE ON EACH BIDDING SITE, AS AVAILABLE IN THE COMMERCIAL RECORDS OF THE OFFICE OF CHIEF ARCHITECT OR HERED, INTERPRETATION WILL OVERWEIGH THE DIGITIZED FORMAT.

DEPARTMENT OF ARCHITECTURE.

S. No. NOTES

THIS DRAWING IS THE PROPERTY OF THE DEPT. OF ARCHITECTURE. USE FOR OTHER THAN THIS COPY IS NOT PERMITTED. IT MUST NOT BE ALTERED, COPIED OR USED IN WHOLE OR PART WITHOUT THE PERMISSION OF THE DEPT. IN WRITING.

NOTE: THIS DRAWING IS THE COMPUTERIZED REPRODUCTION OF ORIGINAL Dwg. No. 2 OF JOB No. 471 DATED 04.04.04

S. No. DESCRIPTION

REVISION	
Sd/- M. SHARMA 17.6.64 CHIEF ARCHITECT	Sd/- S.L. VERMA 21.9.70 CHIEF ADMINISTRATOR
Sd/- J.S. DETHI 17.6.64 SENIOR ARCHITECT	Sd/- S.L. LAL 17.6.64 ARCHITECT

OFFICE OF THE CHIEF-ARCHITECT CHANDIGARH

SCALE - 1/4" TO A FOOT. DATE - 10.8.64

DRAWN S.S.B.	JOB No. 471	DRG. No. 2
-----------------	----------------	---------------

ZONING & ARCHITECTURAL CONTROL SHEET COAL-DEPOT IN SECTOR-27.

ELEVATION & SECTIONS