

DEPARTMENT OF ARCHITECTURE U.T.	
S.No.	NOTES
1.	THIS DRG. IS THE PROPERTY OF THE DEPTT. OF ARCHITECTURE U.T. CHD. & FORMERLY OF THE GOVT. & MUST NOT BE ALTERED, COPIED OR USED IN WHOLE OR IN PART WITHOUT THE PERMISSION OF THIS DEPTT. IN WRITING.
2.	ONLY QUALIFIED ARCHITECTS ARE ALLOWED TO SUBMIT PLANS. SUB-ORDINATE CONSTRUCTION AND REVISIONS TO BE MADE SHALL BE IN WORK SUBJECT TO THE COMPLETION CERTIFICATE.
3.	FINISHES TO BE SPECIFIED IN THE DRAWING. FINISHES TO BE SPECIFIED IN THE DRAWING. FINISHES TO BE SPECIFIED IN THE DRAWING.
4.	PLASTER SHALL BE FINISHED WITH LIME SLURRY POINTING DEEP STROCK WITHOUT CUTTING THE BRICKS AS SHOWN IN DET. AT 'A' AND IN NO CASE ANY PAINT OR COLOUR SHALL BE APPLIED ON THIS SURFACE.
5.	PLASTER SHALL BE FINISHED WITH LIME SLURRY POINTING DEEP STROCK WITHOUT CUTTING THE BRICKS AS SHOWN IN DET. AT 'A' AND IN NO CASE ANY PAINT OR COLOUR SHALL BE APPLIED ON THIS SURFACE.
6.	INTERNAL CHANGES MAY BE ALLOWED SUBJECT TO THE PRIOR APPROVAL OF THE CHIEF ADMINISTRATOR.
7.	NO DEVIATION IN THE EXTERNAL FACADES OR FACIADS THROUGH CORRIDOR SHALL BE ALLOWED.
8.	NO DEVIATION IN THE EXTERNAL FACADES OR FACIADS THROUGH CORRIDOR SHALL BE ALLOWED.
9.	NO DEVIATION IN THE EXTERNAL FACADES OR FACIADS THROUGH CORRIDOR SHALL BE ALLOWED.
10.	THE MEANS OF TAKING ELECTRICAL CONNECTIONS FROM THE BUILDING SHALL BE STRICTLY IN ACCORDANCE WITH THE INDICATIONS SHOWN ON THE DRG. & MAINTAINED BY THE OWNER TO THE ENTIRE SATISFACTION OF THE CHIEF ADMINISTRATOR.
11.	NO DEVIATION IN THE EXTERNAL FACADES OR FACIADS THROUGH CORRIDOR SHALL BE ALLOWED.
12.	NO DEVIATION IN THE EXTERNAL FACADES OR FACIADS THROUGH CORRIDOR SHALL BE ALLOWED.
13.	THE EXTERNAL DOORS, WINDOWS, SHUTTERS & JOINTS WORK SHALL BE AS SPECIFIED OR SHALL BE PAINTED GREY COLOUR OF I.S. 3 SHANE 693 OR DARK BROWN OF I.S. SHANE 412.
14.	NO BASEMENT IS ALLOWED IN BOOTHS.
NOTE: THIS DRAWING IS THE COMPUTERISED REPRODUCTION OF ORIGINAL DRG. No. 2 JOB No. 2314 DATED 07-04-09	
DESCRIPTION	
REVISIONS	
Sd/- P. C. MEHTA CHIEF ARCHITECT	Sd/- S. K. MEHTA SENIOR ARCHITECT
Sd/- P. C. KANSAL ARCHITECT	Sd/- BHUPINDER SURI ASSTT. ARCHITECT
OFFICE OF THE CHIEF ARCHITECT U.T. CHANDIGARH	
SCALE = 1/2" = 1'-0" & F.S. 1/2" = 1'-0"	DATE 7.11.09
Sd/- UMESH DRAWN BY	DRG. No. 2
Sd/- B. S. CHECKED BY	JOB No. 2314
ARCHITECTURAL CONTROL SHEET FOR BOOTHS IN SECTOR 46-C CHANDIGARH	
PLAN, ELEVATIONS & SECTION	
THIS DRG. HAS BEEN APPROVED THE CHIEF ADMINISTRATIVE VIDE No. 29(1)-45-UTFI (2)-88/17059 DATED _____	
Sd/- CHIEF ADMINISTRATOR	

DEPARTMENT OF URBAN PLANNING
CHANDIGARH ADMINISTRATION

DISCLAIMER
THROUGH EVERY CARE HAS BEEN TAKEN TO PROVIDE THE CORRECT VERSION OF THE ARCHITECTURAL CONTROL ON THIS DIGITIZED (DPT) FORMAT. YET IN CASE OF ANY DISCREPANCY, THE MASTER COPY OF THE ARCHITECTURAL CONTROL, AVAILABLE ON EACH BOOTH SITE, AS AVAILABLE IN THE COMMERCIAL RECORDS OF THE OFFICE OF CHIEF ARCHITECT OR HER/ HIS INTERPRETATION WILL OVERRULE THE DIGITIZED FORMAT.

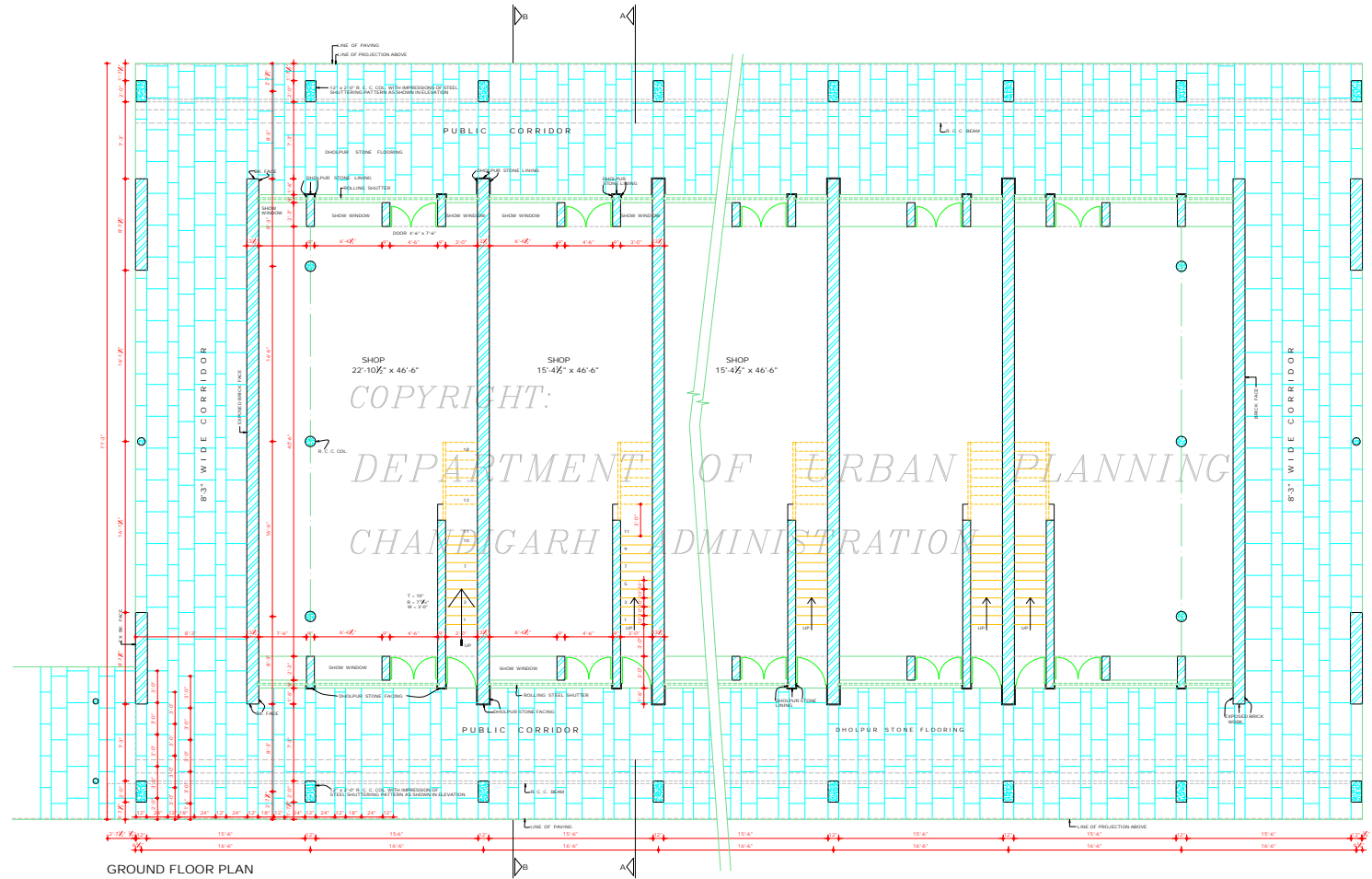

GROUND FLOOR PLAN

COPYRIGHT:
 DEPARTMENT OF URBAN PLANNING
 CHANDIGARH ADMINISTRATION

DISCLAIMER
 THOUGH EVERY CARE HAS BEEN TAKEN TO PROVIDE THE CORRECT VERSION OF THE ARCHITECTURAL CONTROL ON THIS DIGITIZED (PDF) FORMAT YET IN CASE OF ANY DISCREPANCY THE MASTER COPY OF THE ARCHITECTURAL CONTROL AND DRAWINGS ON EACH SHOP SHEET, AS AVAILABLE IN THE COMMERCIAL RECORDS OF THE OFFICE OF CHIEF ARCHITECT OR HER/ HIS INTERPRETATION WILL OVERRULE THE DIGITIZED FORMAT.

Sd/-
 MRS. SATWANT ROY
 CHIEF ADMINISTRATOR

DEPARTMENT OF
 ARCHITECTURE U.T.

S.No. NOTES.

1. THIS DRG. IS THE PROPERTY OF THE DEPT. OF ARCHITECTURE U.T. & MUST NOT BE ALTERED, COPIED OR USED IN WHOLE OR IN PART WITHOUT THE PERMISSION OF THIS DEPT. IN WRITING.
2. THIS DRG. IS TO BE READ ALONG WITH DRG. No. OF JOB.
3. ONLY QUAL. DRAWING & REVISIONS ARCHITECTS ARE ALLOWED TO SUBMIT PLANS SUPERSEDE CONSTRUCTION & ISSUE THE CONSTRUCTION CERTIFICATE.
4. RESTRICTIONS IN THESE ARCH. CONTROL SHEETS ARE IN ADDITION TO AND SUPPLEMENTARY TO THE BUILDING CONTROL DEPARTMENT AND REGULATIONS BUILDING RULES ACT 1954 AND AS AMENDED FROM TIME TO TIME. NO VARIATION OR TOLERANCE EXCEEDED THROUGH PUBLIC CORRIDOR SHALL BE ALLOWED.
5. FIVE LEVELS SHALL BE OBTAINED FROM THE OFFICE OF THE CHIEF ARCHITECT U.T. (C.A.) ADMINISTRATION.
6. 4" MIN. HIGH SMALL BEANS OR BEANS FRISSED WITH LINE SHANK POINTING DEEP STRUCK WITHOUT CUTTING THE BR. AS SHOWN IN DETAIL 'A' & IN NO CASE ANY PAINT OR COLOR WASH SHALL BE APPLICABLE ON THIS SURFACE.
7. THE PUBLIC CORRIDOR FINISHES IN THE SHOP SHALL BE LEFT UNOBTAINED, UNHANDRESED & UNHANDICAPPED FOR THE EXCLUSIVE USE AS A PUBLIC CORRIDOR.
8. THE PATTERN OF PAVING & SPECIFICATIONS OF THIS PUBLIC CORRIDOR SHALL BE STRICTLY IN ACCORDANCE WITH THE INDICATIONS SHOWN ON THE DRG. & EXECUTED AS MANDATED BY THE OWNER TO THE ENTIRE SATISFACTION OF THE CHIEF ADMINISTRATOR.
9. NO OTHER LETTER SHALL PROJECT BEYOND THE SKY LINE 4' TOP OF THE PROPOSED HEIGHT OF THE BUILDING.
10. NO OTHER SIGN, FROM, KENTILING OR ANY OTHER DEVICES SHALL BE PERMITTED ON THE EXTERNAL FACADES OF THE BUILDING. ALL SUCH ITEMS IN THE MEANS OF MARKING ELECTRICAL, TELEPHONE OR ANY OTHER SERVICE SHALL BE SHOWN ON THE SUBMISSION PLANS & SHALL BE SUBJECT TO THE APPROVAL OF THE CHIEF ADMINISTRATOR.
11. THE PARTY WALL SHALL BE 13" THICK AND SHALL BE PROPERLY CONSTRUCTED WITH REINFORCED CONCRETE IN 1:4 CEMENT SAND MORTAR OR IN REINFORCED BRICK & SHALL HAVE INSULATED EXTERIOR TO THE SATISFACTION OF THE CHIEF ADMINISTRATOR.
12. THE BLDG. SHALL BE SO DESIGNED SO THAT THE PARTY WALL SHALL NOT STRESS IN EXCESS OF 8 TONS PER SQ. FT.

CONTINUED TO DRG. No. 4, JOB No. 2314
 THESE DRG. ARE MEANT FOR S.C.S. 5/5 TO 10/4.

NOTE:
 THIS DRAWING IS THE COMPUTERIZED REPRODUCTION OF ORIGINAL DRG. No. 3 JOB No. 2314 DATED 07-08-2019.

APPROVAL FROM THE CHIEF ADMINISTRATOR IS RECEIVED VIDE HIS MEMO No. 231-48 UTTI (EX-REVISION) DATED 04-09-2019.

S.No.	DESCRIPTION	SIGN	DATE
-------	-------------	------	------

REVISIONS			
Sd/- D.P. MEHTA 2-24-19 CHIEF ARCHITECT.	Sd/- S.K. MEHTA 2-24-19 SENIOR ARCHITECT.		
Sd/- P.C. KANSAL ARCHITECT.	Sd/- BHUPINDER SURI 30-1-19 ASSTT. ARCHITECT.		

OFFICE OF THE
 CHIEF ARCHITECT & SECY.
 CHANDIGARH U.T.

SCALE - 1/8" INCH TO A FOOT	DATE - 27-1-19
DRAWN BY RASHMI GUPTA T.Sd/-	JOB No. 2314
CHECKED BY	DRG. No. 3

ARCH. CONTROL FOR
 SHOP CUM OFFICE 55 TO 68
 SECTOR - 46 C, CHANDIGARH

GROUND FLOOR PLAN

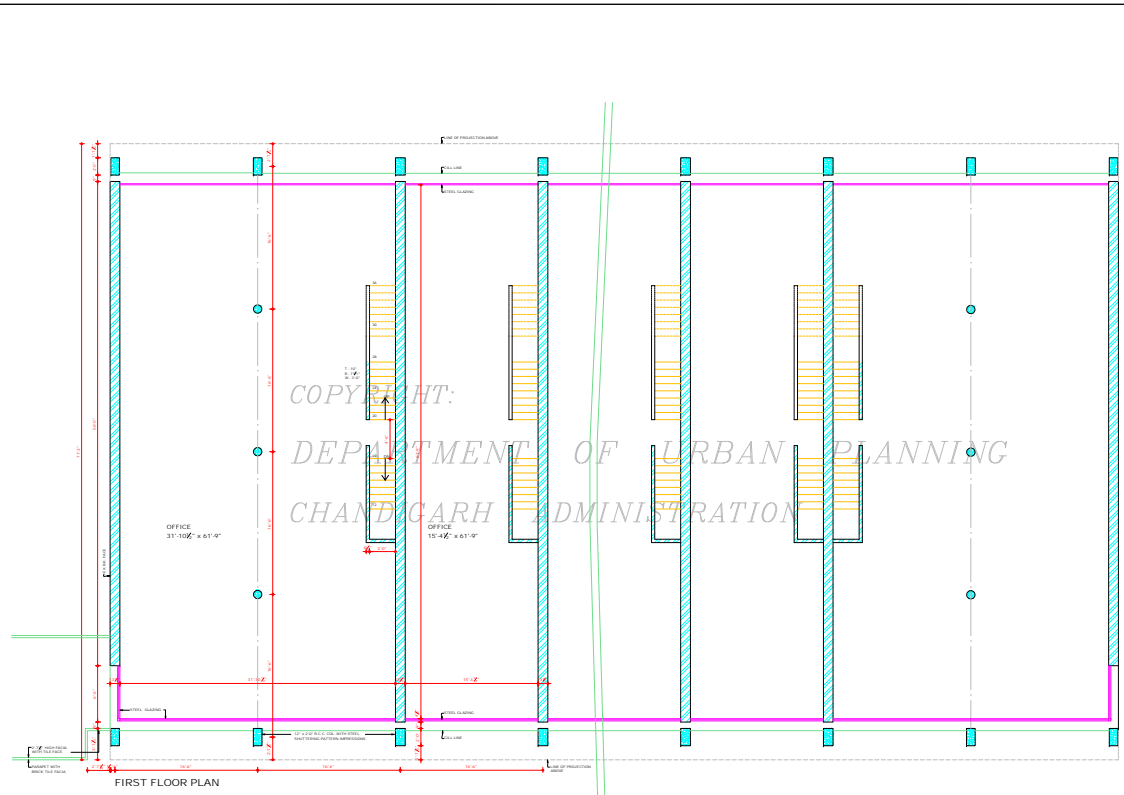

FIRST FLOOR PLAN

COPYRIGHT:
DEPARTMENT OF URBAN PLANNING
CHANDIGARH ADMINISTRATION

10.
NOT TO SCALE
CHIEF ADMINISTRATOR

DISCLAIMER

THESE DRAWINGS HAVE BEEN PREPARED TO PROVIDE THE CORRECT
RENDERING OF THE ARCHITECTURAL CONCEPTS OF THE PROJECT. THE
ARCHITECTURAL CONCEPTS AND SPECIFICATIONS ARE SUBJECT TO CHANGE
AS PER THE REQUIREMENTS OF THE CLIENT. THE ARCHITECTURAL CONCEPTS
AND SPECIFICATIONS WILL BE SUBJECT TO THE APPROVAL OF THE CLIENT.
THE ARCHITECTURAL CONCEPTS AND SPECIFICATIONS WILL BE SUBJECT TO
THE APPROVAL OF THE CLIENT.

DEPARTMENT OF
ARCHITECTURE, U.T.

- | S.No | NOTES |
|------|--|
| 1 | THIS DRAWING IS THE PROPERTY OF THE DEPT. OF ARCHITECTURE, U.T. AND A REPEAT USE OF ANY PART OF IT WITHOUT THE PERMISSION OF THE DEPT. OF ARCHITECTURE, U.T. IS STRICTLY PROHIBITED. |
| 2 | THIS DRAWING IS TO BE READ ALONG WITH URSI, No. 1, 1974. |
| 3 | LETTERING, DIMENSIONS, SYMBOLS, DIMENSIONS, ETC. SHALL BE PRINTED IN DARK INK ON WHITE PAPER. |
| 4 | ALL DIMENSIONS ARE TO BE IN METERS UNLESS OTHERWISE SPECIFIED. |
| 5 | THE ARCHITECTURE SHALL BE APPROVED BY THE CHIEF ADMINISTRATOR. |
| 6 | THE ARCHITECTURE SHALL BE APPROVED BY THE CHIEF ADMINISTRATOR. |
| 7 | THE ARCHITECTURE SHALL BE APPROVED BY THE CHIEF ADMINISTRATOR. |
| 8 | THE ARCHITECTURE SHALL BE APPROVED BY THE CHIEF ADMINISTRATOR. |
| 9 | THE ARCHITECTURE SHALL BE APPROVED BY THE CHIEF ADMINISTRATOR. |
| 10 | THE ARCHITECTURE SHALL BE APPROVED BY THE CHIEF ADMINISTRATOR. |
| 11 | THE ARCHITECTURE SHALL BE APPROVED BY THE CHIEF ADMINISTRATOR. |
| 12 | THE ARCHITECTURE SHALL BE APPROVED BY THE CHIEF ADMINISTRATOR. |
| 13 | THE ARCHITECTURE SHALL BE APPROVED BY THE CHIEF ADMINISTRATOR. |
| 14 | THE ARCHITECTURE SHALL BE APPROVED BY THE CHIEF ADMINISTRATOR. |
| 15 | THE ARCHITECTURE SHALL BE APPROVED BY THE CHIEF ADMINISTRATOR. |
| 16 | THE ARCHITECTURE SHALL BE APPROVED BY THE CHIEF ADMINISTRATOR. |
| 17 | THE ARCHITECTURE SHALL BE APPROVED BY THE CHIEF ADMINISTRATOR. |
| 18 | THE ARCHITECTURE SHALL BE APPROVED BY THE CHIEF ADMINISTRATOR. |
| 19 | THE ARCHITECTURE SHALL BE APPROVED BY THE CHIEF ADMINISTRATOR. |
| 20 | THE ARCHITECTURE SHALL BE APPROVED BY THE CHIEF ADMINISTRATOR. |

NOTE:
THIS DRAWING IS THE PROPERTY OF THE DEPT. OF ARCHITECTURE, U.T. AND A REPEAT USE OF ANY PART OF IT WITHOUT THE PERMISSION OF THE DEPT. OF ARCHITECTURE, U.T. IS STRICTLY PROHIBITED.

APPROVAL FROM THE CHIEF ADMINISTRATOR IS RECEIVED FOR THIS DRAWING DATED 10/10/2014.

S.No	DESCRIPTION	SIGN	DATE
1	REVISIONS		
2	REVISIONS		
3	REVISIONS		
4	REVISIONS		
5	REVISIONS		

OFFICE OF THE
CHIEF ARCHITECT & SECY.
CHANDIGARH U.T.

SCALE: 1/8" = 1'-0" TO FOOT DATE: 22/10/14

CHECKED BY: DRG. No. 2314

ARCH CONTROL FOR SHOP CUM OFFICE SECTOR - 46, CHANDIGARH

FIRST FLOOR PLAN

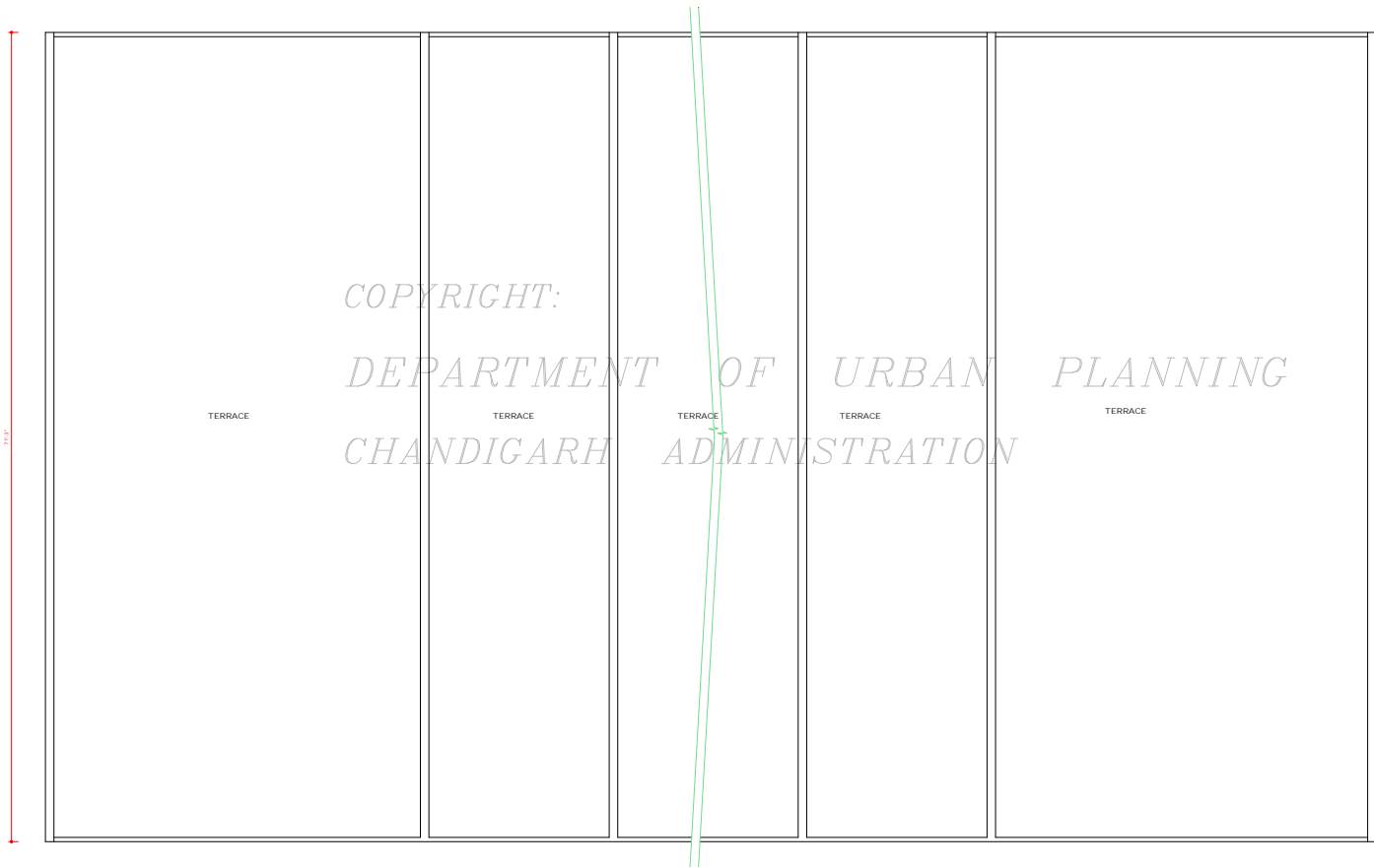

TERRACE FLOOR PLAN

Sr: MRS. SATWANT KEDDY
CHIEF ADMINISTRATOR

DISCLAIMER
THOUGH EVERY CARE HAS BEEN TAKEN TO PROVIDE THE CORRECT VERSION OF THE ARCHITECTURAL CONTROL ON THIS DIGITIZED (PDF) FORMAT, YET IN CASE OF ANY DISCREPANCY, THE MASTER COPY OF THE ARCHITECTURAL CONTROL AVAILABLE ON EACH SITE, AS AVAILABLE IN THE COMMERCIAL RECORDS OF THE OFFICE OF CHIEF ARCHITECTOR, HEREBY INTERPRETATION WILL OVERRULE THE DIGITIZED FORMAT.

DEPARTMENT OF ARCHITECTURE

S.NO	NOTES
1.	THIS DRG. IS THE PROPERTY OF THE DEPTT. OF ARCHITECTURE, U.T. CHD. AND MUST NOT BE ALTERED, COPIED OR USED IN WHOLE OR IN PART WITHOUT PRIOR PERMISSION OF THIS DEPTT. IN WRITING.
2.	THIS DRG. IS TO BE READ TOGETHER WITH DRG. No. 3, 4, 5, 7, 8, 9 OF JOB No. 2314.
NOTE - THIS DRAWING IS THE COMPUTERISED REPRODUCTION OF ORIGINAL DRG. No. 6 JOB No. 2314 DATED 07.04.09	

APPROVAL FROM THE CHIEF ADMINISTRATOR IS RECEIVED (SEE HIS MEMO No. 23148 U/TF (A) BR/1492 DATED 10.2.09.	Sr: RASHMI	14.2.09
---	------------	---------

S.No.	DESCRIPTION	SIGN	DATE
REVISIONS			
Sr: O.P. MEHTA 2.2.09 CHIEF ARCHITECT	Sr: S.K. MEHTA 3.1.09 SENIOR ARCHITECT		
Sr: P.C. KANGAL 20.1.09 ARCHITECT	Sr: BHUPINDER SURI 20.1.09 ASSTT. ARCHITECT.		

OFFICE OF THE CHIEF ARCHITECT & SECY. CHANDIGARH U.T.

SCALE - X: TO A.F.T.	DATE - 25.1.09
DRAWN B. SURI	JOB No. 2314
CHECKED	DRG. No. 6

ARCH. CONTROL OF SHOP CUM OFFICE SECTOR - 46

TERRACE FLOOR PLAN

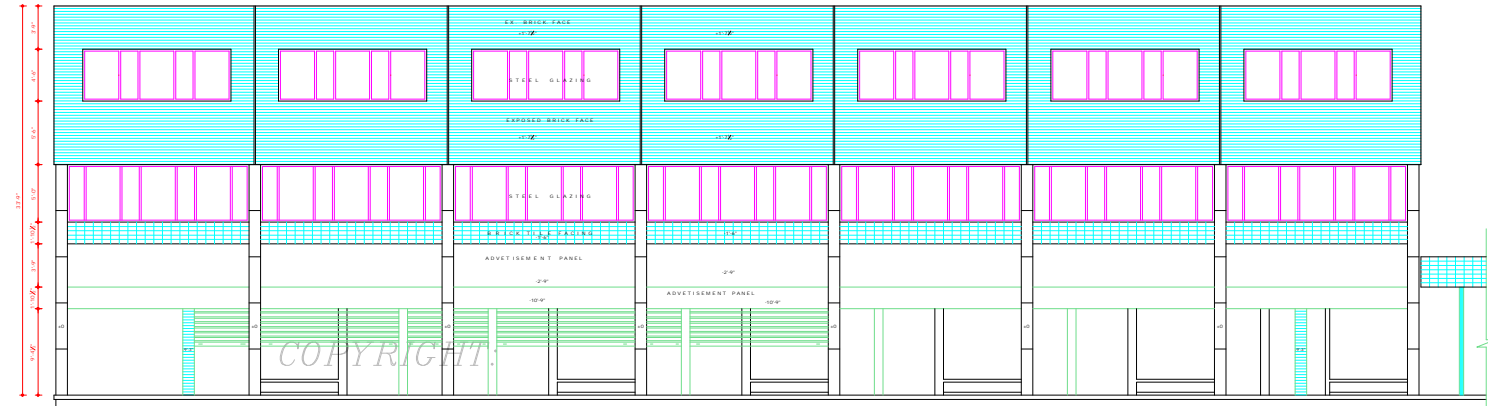

DEPARTMENT OF URBAN PLANNING
CHANDIGARH ADMINISTRATION

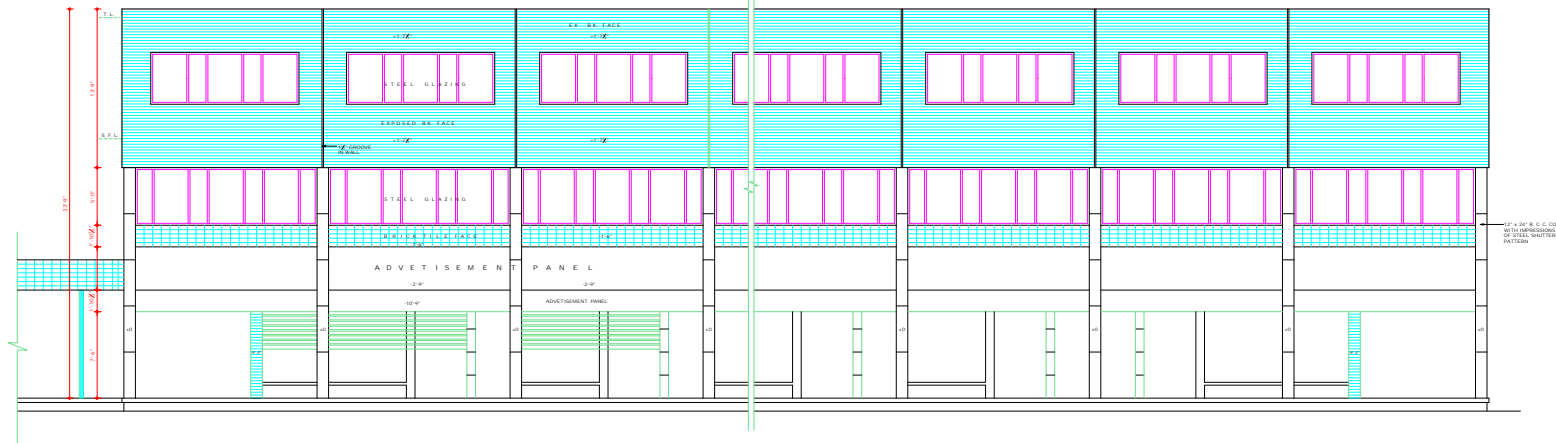

DISCLAIMER

THOUGH EVERY CARE HAS BEEN TAKEN TO PROVIDE THE CORRECT VERSION OF THE ARCHITECTURAL CONTROL ON THIS DIGITIZED (PDF) FORMAT, IN THE CASE OF ANY DISCREPANCY, THE MASTER COPY OF THE ARCHITECTURAL CONTROL APPLICABLE ON EACH SUCH SITE, AS AVAILABLE IN THE COMMERCIAL RECORD OF THE OFFICE OF CHIEF ARCHITECT OR HER/HIS INTERPRETATION WILL OVERRULE THE DIGITIZED FORMAT.

Sd/-
SATYANT REDDY
CHIEF ADMINISTRATOR

DEPARTMENT OF
ARCHITECTURE U.T.

NOTES.

THIS DRG. IS THE PROPERTY OF THE DEPTT. OF ARCHITECTURE U.T. AND PROPERTY OF GOVT. AND MUST NOT BE ALTERED, COPIED OR USED IN WHOLE OR IN PART WITHOUT THE PERMISSION OF THIS DEPTT. IN WRITING.

NOTE:
THIS DRAWING IS THE COMPUTERISED REPRODUCTION OF ORIGINAL DRG. No. J JOB No. 2314 DATED: 07/04/09

APPROVAL IS OBTAINED FROM THE CHIEF ADMINISTRATOR (Sd/-) HIS MEMO No. 23-148 UTTI (4) BSA/66 14. 2. 09

S.No	DESCRIPTION	SIGN	DATE
REVISIONS			
Sd/- D.P. MEHTA CHIEF ARCHITECT.	Sd/- S.K. MEHTA SENIOR ARCHITECT.		
Sd/- P.C. KANSAL ARCHITECT.	Sd/- BHUPINDER SURI ASSTT. ARCHITECT.		

OFFICE OF THE CHIEF ARCHITECT CHANDIGARH U.T.	
SCALE - 1/4" TO 1'-0"	DATE - 23/09/09
DRAWN BY RASHMI GUPTA	JOB No. 2314
CHECKED BY B. SURI	DRG. No. 7

ARCH. CONTROL FOR SHOP - CUM OFFICE, SECTOR - 46, CHANDIGARH

FRONT & REAR ELEVATION

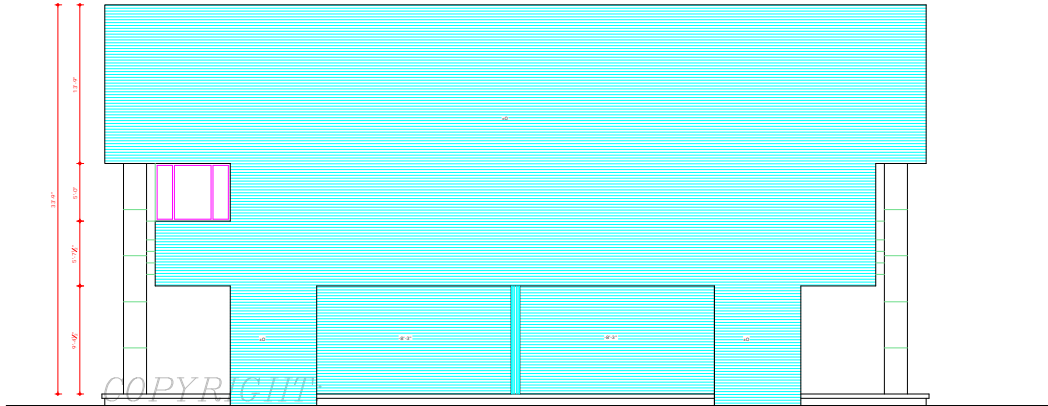

RIGHT SIDE ELEVATION

DEPARTMENT OF URBAN PLANNING
CHANDIGARH ADMINISTRATION

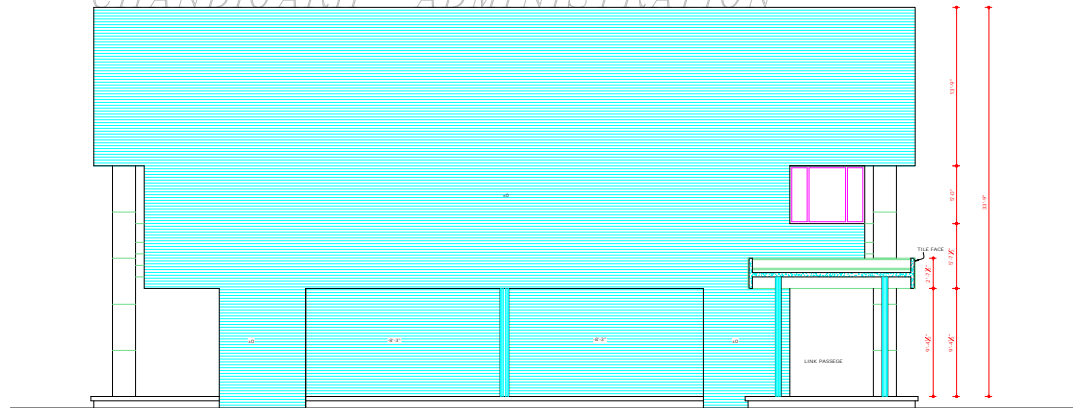

LEFT SIDE ELEVATION

DISCLAIMER

ALTHOUGH EVERY CARE HAS BEEN TAKEN TO PROVIDE THE CORRECT VERSION OF THE ARCHITECTURAL CONTROL ON THIS DIGITIZED PDF FORMAT, YET IN CASE OF ANY DISCREPANCY, THE MASTER COPY OF THE ARCHITECTURAL CONTROL APPLICABLE ON EACH SUCH SITE, AS AVAILABLE IN THE COMMERCIAL RECORD OF THE OFFICE OF CHIEF ARCHITECT OR HER/ITS INTERPRETATION WILL OVERRULE THE DIGITIZED FORMAT.

SE CHIEF ADMINISTRATOR MRS. SATYAWAT REDDY

DEPARTMENT OF ARCHITECTURE U.T.

NOTES.

THIS DRG IS THE PROPERTY OF THE DEPARTMENT OF ARCHITECTURE U.T., CHD. FORMERLY OF P.B. GOVT. AND MUST NOT BE ALTERED, COPIED OR USED IN WHOLE OR IN PART WITHOUT THE PERMISSION OF THIS DEPT. IN WRITING.

NOTE - THIS DRAWING IS THE COMPUTERISED REPRODUCTION OF ORIGINAL DRG. No. 8 JOB No. 2314 DATED: 07/04/09

APPROVAL IS OBTAINED FROM THE CHIEF ADMINISTRATOR VIDE HCS MEMO No. 2314/06 UTH/06/08/1492 DATED 10.2.09	ROSHAN	14.2.09
--	--------	---------

S. No.	DESCRIPTION	SIGN	DATE
--------	-------------	------	------

REVISIONS

CHIEF ARCHITECT	SE: S. K. MEHA 31.3.99 SENIOR ARCHITECT.
SE: P. C. KANSAL 30.3.99 ARCHITECT.	SE: BHUPINDER SURJ 30.3.99 ASSTT. ARCHITECT.

OFFICE OF THE CHIEF ARCHITECT CHANDIGARH U.T.

SCALE - 1/2" TO A FT. DATE - 27.1.09

RASHMI GUPTA DRAFT BY	JOB No. 2314	DRG No. 8
B. SINGH CHECKED BY		

ARCH. CONTROL OF SHOP CUM-OFFICES, SECTOR - 46 CHANDIGARH.

SIDE ELEVATIONS

DEPARTMENT OF
ARCHITECTURE U.T.

NOTES

THIS DRG. IS THE PROPERTY OF THE DEPT. OF ARCHITECTURE U.T. AND MUST NOT BE ALTERED, COPIED OR USED IN WHOLE OR IN PART WITHOUT THE PERMISSION OF THIS DEPT. IN WRITING.

APPROVAL FROM THE CHIEF ADMINISTRATOR IS RECEIVED VIDE HRS MEMO NO. 23148 DATED 14/08/1992 DATED 10/04/09

NOTE: THIS DRAWING IS THE COMPUTERISED REPRODUCTION OF ORIGINAL DRG. No. 9, JOB No. 2314 DATED 04/04/09

S.No.	DESCRIPTION	SIGN	DATE
-------	-------------	------	------

REVISIONS

Sd/- O.P. MEHTA CHIEF ARCHITECT	Sd/- S.K. MOHA 31.10.89 SENIOR ARCHITECT
Sd/- P.C. KANSAL ARCHITECT	Sd/- BHUPINDER SURI 30.1.89 ASSTT ARCHITECT

OFFICE OF
THE CHIEF ARCHITECT
CHANDIGARH U.T.

SCALE: 1/4" TO A FT. DATE: 27.1.89

Sd/- BASHIR GUPTA DEALT BY	JOB No. 2314	DRG. No. 9
Sd/- CHECKED BY		

ARCH. CONTROL FOR SHOP
CUM OFFICES, SECTOR- 46
CHANDIGARH.

SECTIONS

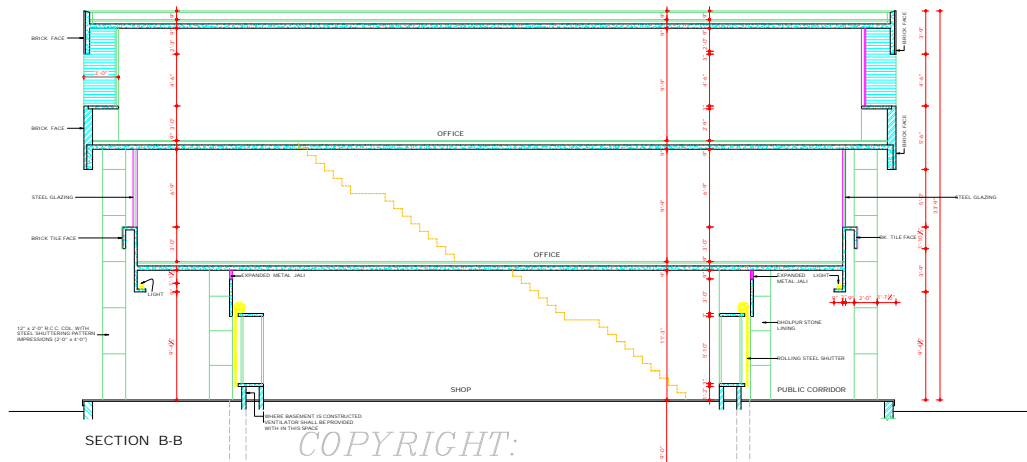

SECTION B-B

COPYRIGHT:

DEPARTMENT OF URBAN PLANNING
CHANDIGARH ADMINISTRATION

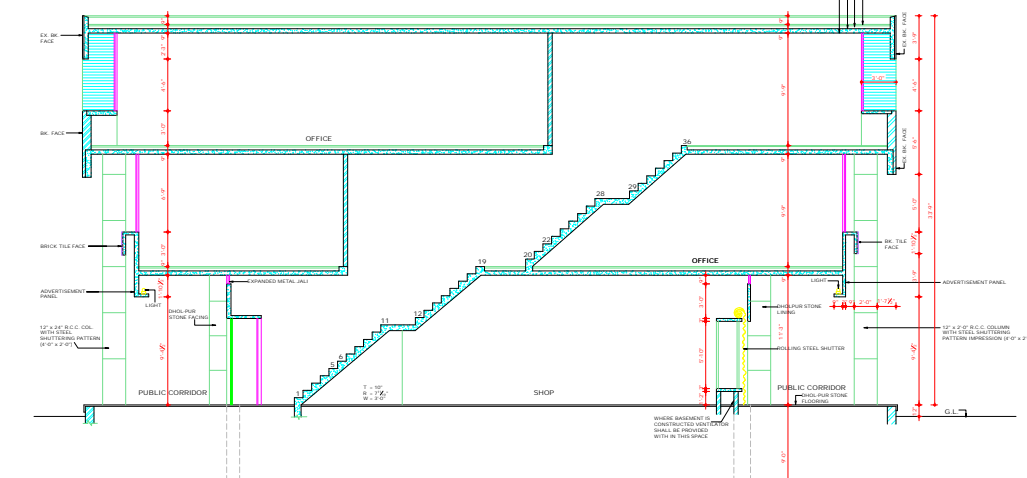

SECTION AT A-A

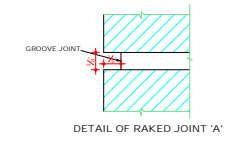

DETAIL OF RAKED JOINT 'A'

Sd/-
CHIEF ADMINISTRATOR SATWANT REDDY
DISCLAIMER
THOUGH EVERY CARE HAS BEEN TAKEN TO PROVIDE THE CORRECT VERSION OF THE ARCHITECTURAL CONTROL OR THIS DIGITIZED (DRG) FORMAT, YET IN CASE OF ANY DISCREPANCY, THE MASTER COPY OF THE ARCHITECTURAL CONTROL APPLICABLE ON EACH SHOP SITE, AS AVAILABLE IN THE COMMERCIAL RECORD OF THE OFFICE OF CHIEF ARCHITECT OR HER/ HIS INTERPRETATION WILL OVERRULE THE DIGITIZED FORMAT.

DEPARTMENT OF
ARCHITECTURE U.T.

NOTES

- THIS DRG. IS THE PROPERTY OF THE DEPTT. OF ARCHITECTURE U.T. CHD. U.T. AND NOT BE ALTERED, COPIED OR USED IN WHOLE OR IN PART WITHOUT THE PERMISSION OF THIS DEPTT. IN WRITING.
- THIS DRG. IS TO BE READ ALONG WITH DRG. No. 11 TO 16 OF JOB No. 2314.
- ONLY QUALIFIED & REGISTERED ARCHITECTS ARE ALLOWED TO SUBMIT PLANS. SUPERVISOR CONSTRUCTION & ISSUE THE COMPLETION CERTIFICATES.
 - RESTRICTIONS IN THESE ARCH. CONTROL SHEETS ARE IN ADDITION & ARE SUPPLEMENTARY TO THE PLANNING CONTROL DEVELOPMENT AND REGULATION BLDG. RULES ACT 1992 AND AS AMENDED FROM TIME TO TIME.
 - NO ALTERATION IN EXTERIOR FACADES OR FACADE THROUGH PUBLIC CORRIDOR SHALL BE ALLOWED. PLINTH LEVEL SHALL BE OBTAINED FROM THE OFFICE OF THE CHIEF ARCHITECT U.T. CHD. ADMIN. EX. BRICK WORK SHALL BE IN BRICK WORK. FINISHED WITH LIME SURSH POINTING KEEP STRUCK WITHOUT CUTTING THE BRICK AS SHOWN IN DETAIL 'A' & IN NO CASE ANY PAINT OR COLOUR WASH SHALL BE APPLICABLE ON THIS SURFACE.
 - HAVE STEEL SHUTTERING PART IN BRICK WORK AS SHOWN IN THE ELEVATION AND SECTION TO BE LEFT AS OBTAINED ON REMOVAL OF STEEL SHUTTERING AND NO SUCH SURFACE SHALL BE REPAIRED OR PAINTED.
 - R.C.C. COLUMN SHOWN IN ALL THE FACADES SHALL BE STRICTLY IN ACCORDANCE WITH THE INDICATIONS SHOWN ON THIS DRG. AND EXECUTED & MAINTAINED BY THE OWNER TO THE SATISFACTION OF THE CHIEF ARCHITECT.
 - NO PORTION OF THE BLDG. WATER TANK OR ANY OTHER FEATURE SHALL PROJECT BEYOND THE SKY LINE & TOP OF THE INDICATED HEIGHT.
 - NO RAIN WATER PIPES, SOIL PIPES, VENTILATING OR ANY OTHER PIPES SHALL BE PERMITTED ON THE EXTERNAL FACADE OF THE BLDGS. ALL SUCH PIPES IN THE BLDG. SHALL BE PROPERLY ENCASED CONTINUED TO DRG. No. 11, JOB No. 2314. THESE DRGS. ARE MEANT FOR R.C.C. 69 TO 90.

NOTE:
THIS DRAWING IS THE COMPUTERISED REPRODUCTION OF ORIGINAL DRG. No. 10 JOB No. 2314 DATED: 11-12-08

S.NO.	DESCRIPTION	SIGN	DATE
-------	-------------	------	------

REVISIONS

Sr: D.P. MEHTA CHIEF ARCHITECT	Sr: S.K. MEHTA 22.01 SENIOR ARCHITECT
Sr: 21.2.91 ARCHITECT	Sr: BHUPINDER SUR 21.2.91 ASSTT. ARCHITECT

OFFICE OF
THE CHIEF ARCHITECT
CHANDIGARH, U.T.

SCALE: 1/4" = 1' TO A FT. DATE:

DATE: _____

DATE: _____

DATE: _____

DATE: _____

DATE: _____

DATE: _____

DATE: _____

DATE: _____

DATE: _____

DATE: _____

DATE: _____

DATE: _____

DATE: _____

DATE: _____

DATE: _____

DATE: _____

DATE: _____

DATE: _____

DATE: _____

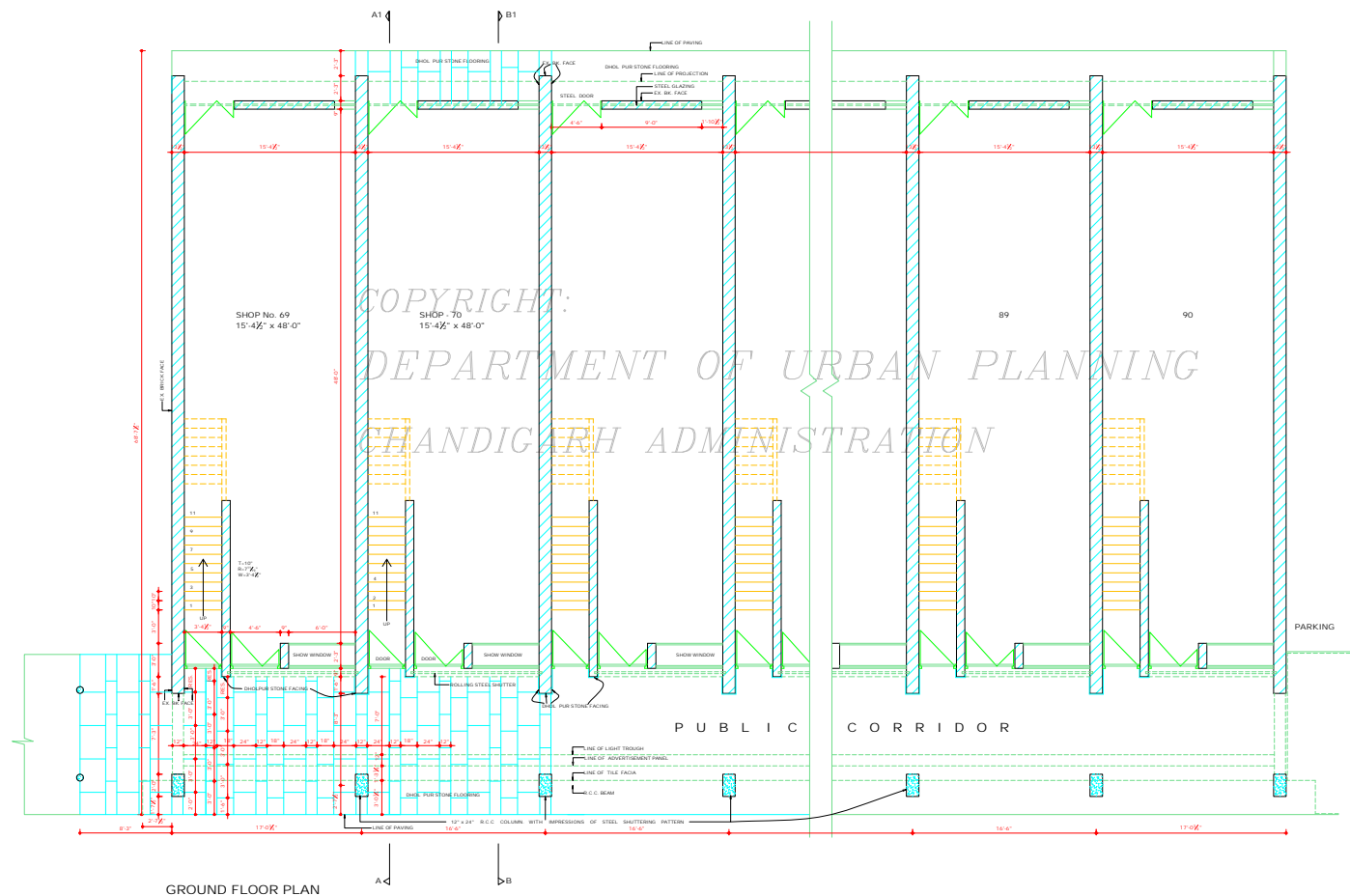

GROUND FLOOR PLAN

DISCLAIMER

THOUGH EVERY CARE HAS BEEN TAKEN TO PROVIDE THE CORRECT VERSION OF THE ARCHITECTURAL CONTROL ON THIS DIGITIZED (PDF) FORMAT, YET IN CASE OF ANY DISCREPANCY, THE MASTER COPY OF THE ARCHITECTURAL CONTROL APPLICABLE ON EACH SUCH SITE, AS AVAILABLE IN THE COMMERCIAL RECORDS OF THE OFFICE OF CHIEF ARCHITECT OR THE BIDDING INFORMATION WILL OVERRULE THE DIGITIZED FORMAT.

APPROVAL FROM THE CHIEF ADMINISTRATOR IS RECEIVED. HIS MEMO NO. 1047 (U.T.H.) 912063 DATED: 4.3.91

SD: CHIEF ADMINISTRATOR

GROUND FLOOR PLAN

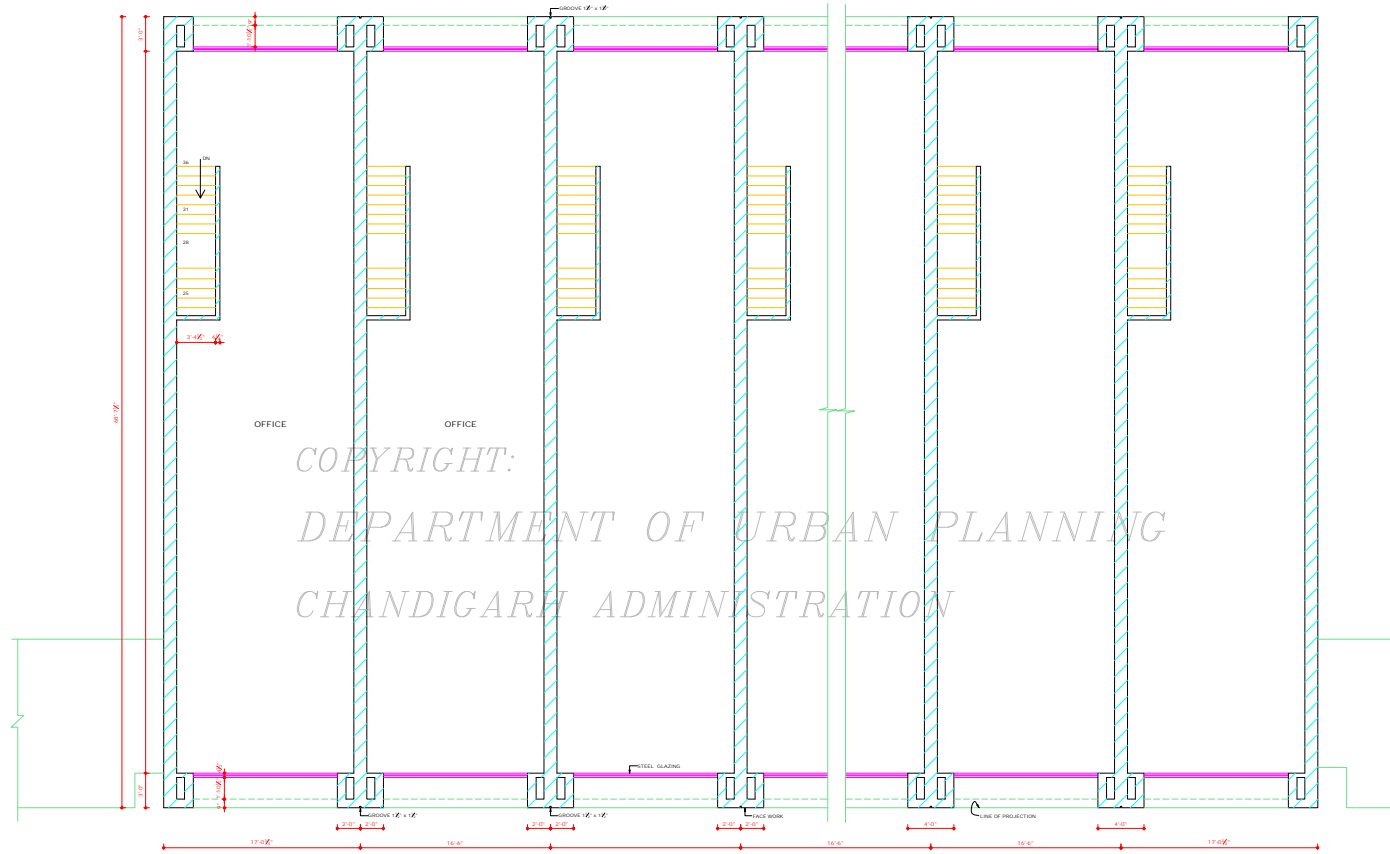

SECOND FLOOR PLAN

DISCLAIMER

THOUGH EVERY CARE HAS BEEN TAKEN TO PROVIDE THE CORRECT VERSION OF THE ARCHITECTURAL CONTROL, ON THIS DIGITIZED (PDF) FORMAT, YET IN CASE OF ANY DISCREPANCY, THE MASTER COPY OF THE ARCHITECTURAL CONTROL, APPLICABLE ON EACH SUCH SITE, AS AVAILABLE IN THE COMMERCIAL RECORD OF THE OFFICE OF CHIEF ARCHITECT, OR THROUGH HIS INTERPRETATION WILL OVERRULE THE DIGITIZED FORMAT.

SD/-
CHIEF ADMINISTRATOR

DEPARTMENT OF
ARCHITECTURE U.T.

NOTES

1. THIS DRG. IS THE PROPERTY OF THE DEPTT. OF ARCHITECTURE U.T. DRG. SHALL NOT BE ALTERED, COPIED USED IN WHOLE OR IN PART WITHOUT PERMISSION OF THIS DEPTT. IN WRITING.
2. THIS DRG. IS TO BE READ ALONG WITH DRG. No. 10, 11 & 13 TO 16.

THIS DRAWING IS THE COMPUTERISED REPRODUCTION OF ORIGINAL DRG. No. 10, JOB No. 2314 DATED 11/1/2018

APPROVAL IS RECEIVED FROM
THE CHIEF ADMINISTRATOR VIDE D.O.
MEMO No. 1047/UT/1 (09/12/03) DATED 4.3.01

S NO.	DESCRIPTION	SIGN	DATE

REVISIONS

Sd/- G. P. MEHTA 22.2.91 CHIEF ARCHITECT	Sd/- S. K. MEHTA 22.2.91 SENIOR ARCHITECT
Sd/- 21.2.91 ARCHITECT	Sd/- BHUPINDER SUR 21.2.91 ASSTT. ARCHITECT

OFFICE OF
THE CHIEF ARCHITECT
CHANDIGARH U.T.

SCALE: 1/4" TO A FOOT DATE:

DRAGHI GUPTA DESIGN BY	JOB NO. 2314	DRG NO. 12
---------------------------	-----------------	---------------

CHECKED BY:
ARCH. CONTROL FOR SHOP
CUM OFFICES SECTOR - 46
CHANDIGARH

SECOND FLOOR PLAN

DEPARTMENT OF
ARCHITECTURE U.T.

NOTES

1. THIS DRG. IS THE PROPERTY OF THE DEPTT. OF ARCHITECTURE U.T. AND MAY NOT BE ALIENATED, COPIED, USED IN WHOLE OR IN PART WITHOUT THE PERMISSION OF THIS DEPTT. IN WRITING.
2. THIS DRG. IS READ ALONG WITH DRG. No. 10 TO 12 & 14 TO 16.

THIS DRAWING IS THE COMPUTERISED REPRODUCTION OF ORIGINAL DRG. No.13 JOB No. 2314 DATED 11-12-98

APPROVAL IS RECEIVED FROM THE CHIEF ADMINISTRATOR VIDE HIS MEMO No 1047-LIT/4/95/2863 DATED 4.3.91

S NO	DESCRIPTION	SIGN	DATE
REVISIONS			

Sr: O.P. MEHTA 22.2.91 CHIEF ARCHITECT	Sr: S.K. MEHTA 22.2.91 SENIOR ARCHITECT
Sr: 21.2.91 ARCHITECT	Sr: BHUPINDER SURI 21.2.91 ASSTT ARCHITECT

OFFICE OF
THE CHIEF ARCHITECT
CHANDIGARH U.T.

SCALE : X" TO A FT.	DATE	
DR. BHUPINDER SURI DEALT BY	JOB NO. 2314	DRG NO. 13

CHECKED BY
ARCH. CONTROL FOR SHOP
CUM OFFICES, SECTOR - 46
CHANDIGARH.

TERRACE PLAN

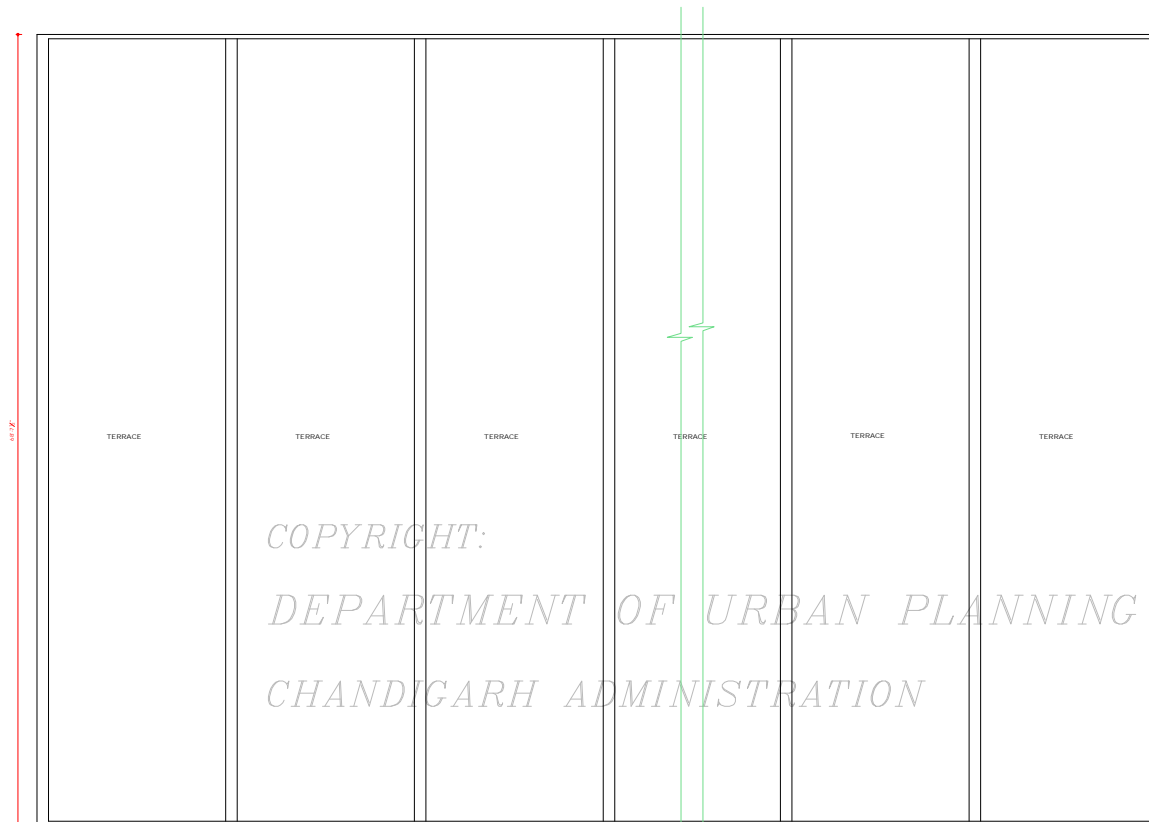

TERRACE PLAN

DISCLAIMER
THOUGH EVERY CARE HAS BEEN TAKEN TO PROVIDE THE CORRECT VERSION OF THE ARCHITECTURAL DRAWING IN THE DIGITIZED (PDF) FORMAT, YET IN CASE OF ANY DISCREPANCY, THE MASTER COPY OF THE ARCHITECTURAL CONTROL APPLICABLE ON EACH SUCH SITE, AS AVAILABLE IN THE COMMERCIAL RECORDS OF THE OFFICE OF CHIEF ARCHITECT OR HERETO INTERPRETATION WILL OVERRULE THE DIGITIZED FORMAT.

Sr:
CHIEF ADMINISTRATOR

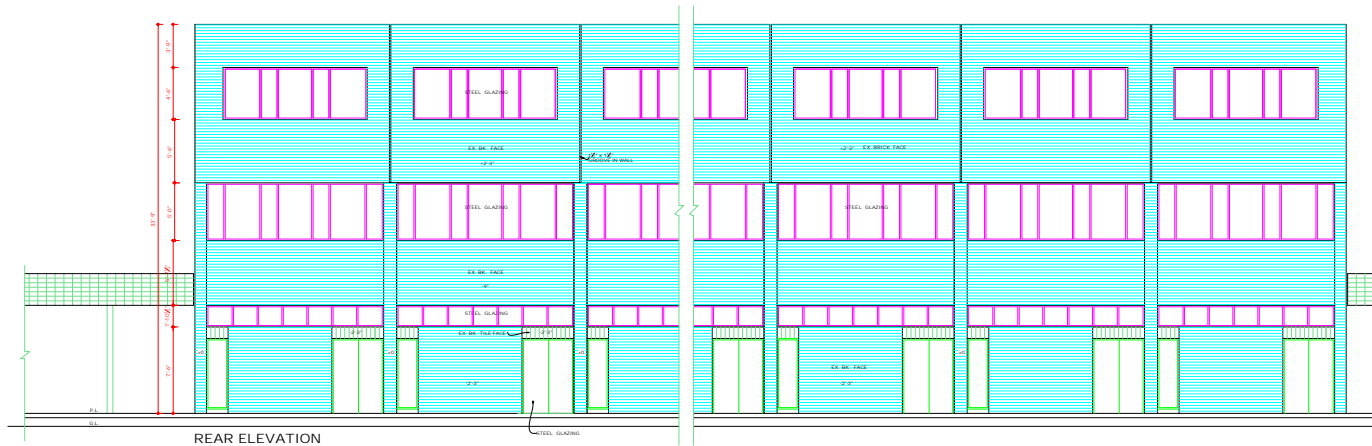

REAR ELEVATION

COPYRIGHT:
DEPARTMENT OF URBAN PLANNING
CHANDIGARH ADMINISTRATION

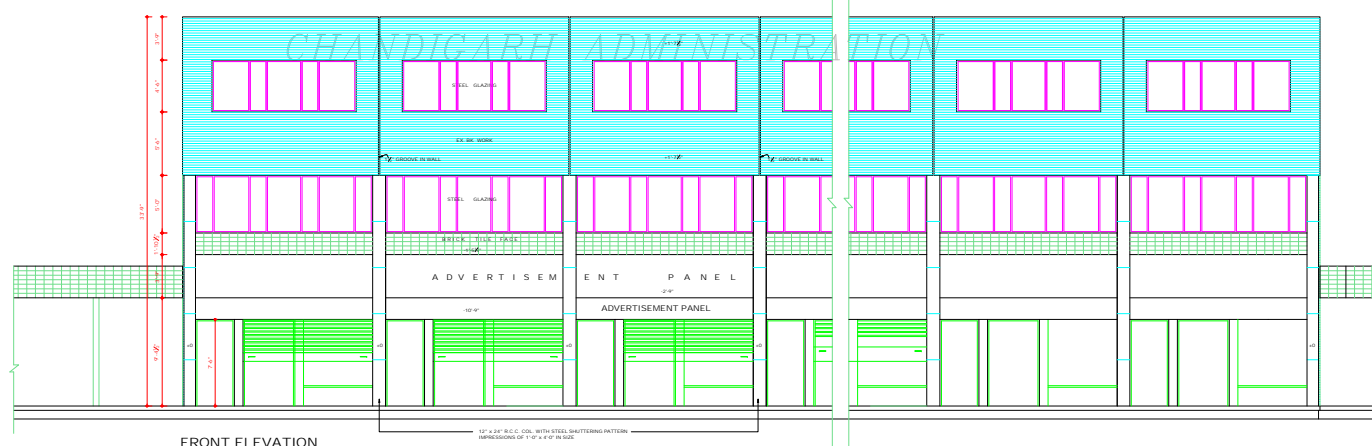

FRONT ELEVATION

DISCLAIMER
THOUGH EVERY CARE HAS BEEN TAKEN TO PROVIDE THE CORRECT VERSION OF THE ARCHITECTURAL CONTROL ON THIS DIGITIZED (PDF) FORMAT, YET IN CASE OF ANY DISCREPANCY, THE MASTER COPY OF THE ARCHITECTURAL CONTROL, APPLICABLE ON EACH SUCH SITE, AS AVAILABLE IN THE COMMERCIAL RECORD OF THE OFFICE OF CHIEF ARCHITECT, OR IN HIS INTERPRETATION WILL OVERRULE THE DIGITIZED FORMAT.

SD/-
CHIEF ADMINISTRATOR

DEPARTMENT OF
ARCHITECTURE U.T.

NOTES

- THIS DRG. IS THE PROPERTY OF THE DEPTT. OF ARCHITECTURE U.T. AND U.T. ADMIN. NOT BE ALTERED, COPIED, USED IN WHOLE OR IN PART WITHOUT THE PERMISSION OF THIS DEPTT. IN WRITING.
- THIS DRG. IS TO BE READ ALONG WITH DRG. No. 10 TO 13 & 15, 16.

NOTE:
THIS DRAWING IS THE COMPUTERISED REPRODUCTION OF ORIGINAL DRG. No. 14, JOB No. 2314 DATED 11.10.98
APPROVAL IS RECEIVED FROM THE CHIEF ADMINISTRATOR VIDE HIS MEMO NO. 1947 (P/F)/4/10203 DATED 4.3.91

S.NO.	DESCRIPTION	SIGN	DATE
-------	-------------	------	------

REVISIONS

SD/- D.P. MEHTA 22.2.91 CHIEF ARCHITECT	SD/- S.K. MEHTA 22.2.91 SENIOR ARCHITECT
SD/- 21.2.91 ARCHITECT	SD/- BHUPINDER SINGH 21.2.91 ASSTT ARCHITECT

OFFICE OF
THE CHIEF ARCHITECT
CHANDIGARH, U.T.

SCALE: 1/2" TO 1 FT. DATE:

DRAWN/MANAGED DEALT BY	JOB NO.	DRG. NO.
	2314	14

CHECKED BY: ARCH. CONTROL FOR SHOP CUM OFFICES, SECTOR - 46 CHANDIGARH.

ELEVATIONS

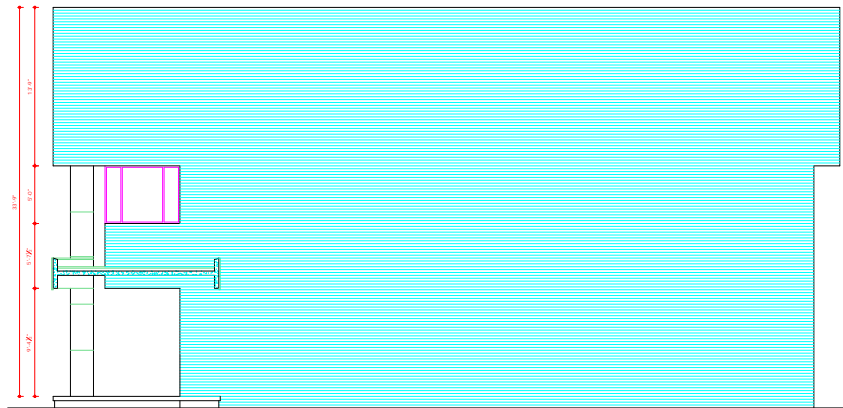

RIGHT SIDE ELEVATION

COPYRIGHT:

DEPARTMENT OF URBAN PLANNING

CHANDIGARH ADMINISTRATION

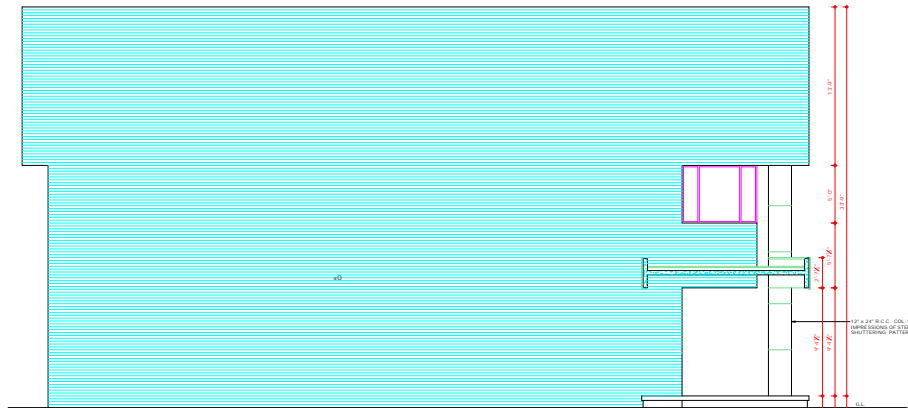

LEFT SIDE ELEVATION

DISCLAIMER
 THOUGH EVERY CARE HAS BEEN TAKEN TO PROVIDE THE CORRECT VERSION OF THE ARCHITECTURAL CONTROL ON THIS DIGITISED (PDF) FORMAT 'YET IN CASE OF ANY DISCREPANCY, THE MASTER COPY OF THE ARCHITECTURAL CONTROL WILL prevail ON EACH SUCH SITE. AS AVAILABLE IN THE COMMERCIAL RECORDS OF THE OFFICE OF CHIEF ARCHITECT OR HER/HS INTERPRETATION WILL OVERRULE THE DIGITISED FORMAT.

56/ CHIEF ADMINISTRATOR

DEPARTMENT OF ARCHITECTURE U.T.

NOTES:

- 1 THIS DRG. IS THE PROPERTY OF DEPT. OF ARCHITECTURE U.T. AND MAY NOT BE ALTERED, COPIED, USED IN WHOLE OR IN PART WITHOUT THE PERMISSION OF THIS DEPT. IN WRITING.
- 2 THIS DRG. IS TO BE READ ALONG WITH DRG No. 10 TO 14 & 16.

THIS DRAWING IS THE COMPUTERISED REPRODUCTION OF ORIGINAL DRG. No.15 JOB No. 2314 DATED: 11.12.08

APPROVAL IS RECEIVED FROM THE CHIEF ADMINISTRATOR VIDE HIS MEMO No. 1041 (UPT) (G/P/2008) DATED 4.3.91

S. NO.	DESCRIPTION	SIGN	DATE
REVISIONS.			
56/	O.P. MEHTA 22.2.91 CHIEF ARCHITECT	56/	S.K. MEHA 22.2.91 SENIOR ARCHITECT
56/	21.2.91 ARCHITECT	56/	BHUPINDER SUR 21.2.91 ASSTT. ARCHITECT

OFFICE OF THE CHIEF ARCHITECT CHANDIGARH. U.T.

SCALE: 1/2" TO A FOOT DATE:

RASHMI MAHALAN DEALT BY	JOB NO 2314	DRG NO 15
CHECKED BY		

ARCH. CONTROL FOR SHOP CUM OFFICES, SECTOR- 46, CHANDIGARH.

ELEVATIONS

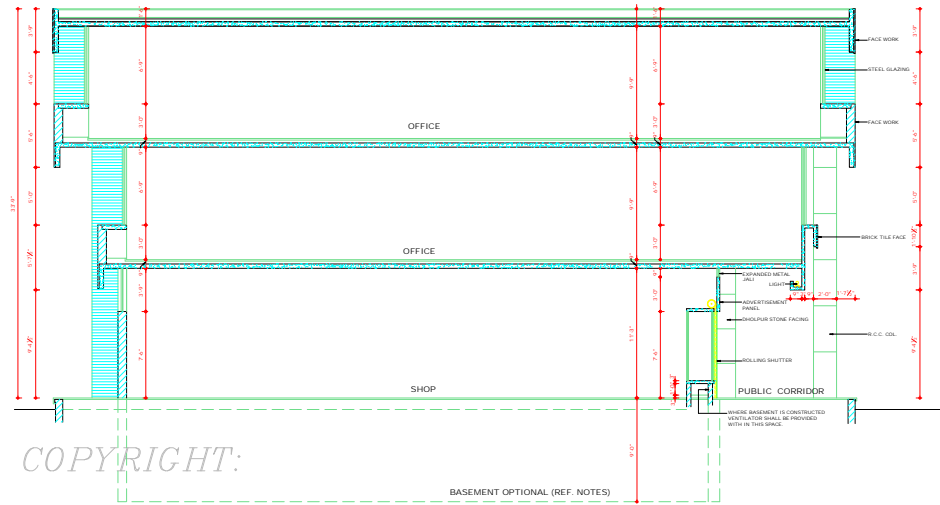

COPYRIGHT:

SECTION B - B1
DEPARTMENT OF URBAN PLANNING

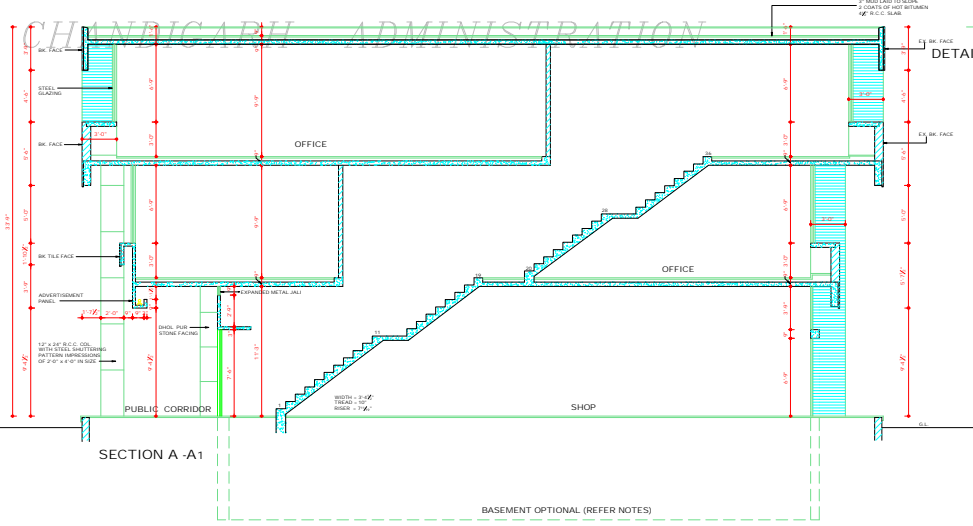

SECTION A - A1

BASEMENT OPTIONAL (REFER NOTES)

DISCLAIMER
THOUGH EVERY CARE HAS BEEN TAKEN TO PROVIDE THE CORRECT VERSION OF THE ARCHITECTURAL CONTROL ON THIS DIGITIZED (PDF) FORMAT, YET IN CASE OF ANY DISCREPANCY, THE MASTER COPY OF THE ARCHITECTURAL CONTROL APPLICABLE ON PAPER SHOULD BE, AS AVAILABLE IN THE COMMERCIAL RECORDS OF THE OFFICE OF CHIEF ARCHITECT OR HIGHER INTERPRETATION SHALL OVERRULE THE DIGITIZED FORMAT.

DEPARTMENT OF
ARCHITECTURE U.T.

- NOTES:
- THIS DRG. IS THE PROPERTY OF DEPTT. OF ARCHITECTURE U.T. CHD. AND MUST NOT BE ALTERED, COPIED OR USED IN WHOLE OR IN PART WITHOUT THE PERMISSION OF THIS DEPTT. IN WRITING.
 - THIS DRG. IS TO BE READ ALONG WITH DRG. No 10 TO 15.

NOTE -
THIS DRAWING IS THE COMPUTERISED REPRODUCTION OF ORIGINAL DRG. No. 16, JOB No. 2314 DATED: 13.12.08

APPROVAL IS RECEIVED FROM THE
CHIEF ADMINISTRATOR VICE VICE
MEMO No. 1047 UTT (46)/12063
DATED: 4.8.91

S. NO.	DESCRIPTION	SIGN	DATE

REVISIONS	
Sd/- O.P. MEHTA 22.2.91 CHIEF ARCHITECT	Sd/- S.K. MIDHA 22.2.91 ARCHITECT
Sd/- 21.2.91 ARCHITECT	Sd/- BHUPINDER SUBI 21.2.91 ASSTT. ARCHITECT

OFFICE OF
THE CHIEF ARCHITECT
CHANDIGARH, U.T.

SCALE: X-1 TO A FEET	DATE:
RASHMI GUPTA DEALT BY	JOB NO. 2314
CHECKED BY	DRG. NO. 16

ARCH. CONTROL FOR SHOP
CUM OFFICES, SECTOR-46
CHANDIGARH.

SECTIONS

DEPARTMENT OF ARCHITECTURE, U.T.

S.NO. NOTES

1. THIS DRC. IS THE PROPERTY OF THE DEPARTMENT OF ARCHITECTURE, U.T. CHANGES & MOD. NOT BE ALTERED, COPIED OR USED IN WHOLE OR IN PART WITHOUT THE PERMISSION OF THIS DEPARTMENT IN WRITING.
2. ONLY DULY QUALIFIED & REGISTERED ARCHITECTS ARE ALLOWED TO SUBMIT PLANS, SUPERVISE CONSTRUCTION & ISSUE THE COMPLETION CERTIFICATES.
3. RESTRICTIONS IN THESE ARCHITECTURAL CONTROL SHEETS ARE ADDITIVE & SUPPLEMENTARY TO THE PUNJAB CARTIS, DEVELOPMENT & REGULATING BUILDING RULES ACT 1973 & AMENDS FROM TIME TO TIME.
4. NO DEVIATION IN EXTERNAL FACADES OR FACIAGES THROUGH PUBLIC CORRIDOR SHALL BE ALLOWED.
5. PLINTH LVL. SHALL BE OBTAINED FROM THE % CHIEF ARCHITECT, U.T., CHD., BEFORE STARTING THE CONSTRUCTION.
6. EXPOSED BRICK WORK SHALL MEAN BRICK WORK FINISHED WITH LINE SURKHI, POINTED DEEP STRUCK & IN NO CASE ANY PAINT OR COLOUR WASH SHALL BE APPLICABLE ON THIS SURFACE.
7. R.C.C. COLUMNS SHOWN IN ALL THE FACIAGES SHALL HAVE STEEL SHUTTERING PATTERN IMPRESSIONS AS SHOWN IN THE ELEVATION AND SECTION PLANS. TO BE LEFT AS OBTAINED ON REMOVAL OF STEEL SHUTTERING & NO SUCH SURFACE SHALL BE PLASTERED OR PAINTED.
8. THE PUBLIC CORRIDOR INDICATED IN THE DRAWING SHALL BE LEFT UNRESTRICTED, UNHINDERED AND UNENCRICHED FOR THE EXCLUSIVE USE AS A PUBLIC CORRIDOR.
9. THE WATER OF RAINING AND SPECIFICATION OF THIS PUBLIC CORRIDOR SHALL BE STRICTLY IN ACCORDANCE WITH THE REGULATIONS SPECIFIED IN THE DRAWINGS & SHALL BE EXECUTED AND MAINTAINED BY THE OWNER TO THE ENTIRE SATISFACTION OF THE CHIEF ADMINISTRATOR.
10. NO PORTION OF THE BUILDING WATER TANK OR ANY OTHER FEATURE SHALL PROJECT BEYOND THE SKY LINE 1% TOP OF THE PRESCRIBED HEIGHT.

NOTE: THIS DRAWING IS THE COMPUTERISED REPRODUCTION OF ORIGINAL DRC. No. 17 JOB No. 2314 DATED: 06-11-08

S.No. DESCRIPTION DATE SIGN

REVISIONS

Sd/- S.K. MIDHA 20/10/08 CHIEF ARCHITECT	Sd/- P.C. KANSAL SENIOR ARCHITECT
Sd/- RAJ KAPUR ARCHITECT	Sd/- P.S. SACHDEVA ASST ARCHITECT

OFFICE OF THE CHIEF ARCHITECT, U.T. CHD.

SCALE: 1/2" = 1'-0"	DATE:
CHECKED BY: 2314	JOB NO. DRG. NO. 17
DRAWN BY:	

ARCH. CONTROL FOR SEMI-INDUSTRIAL SHOPS SECTOR 46-C CHD.

PLAN & ELEVATION

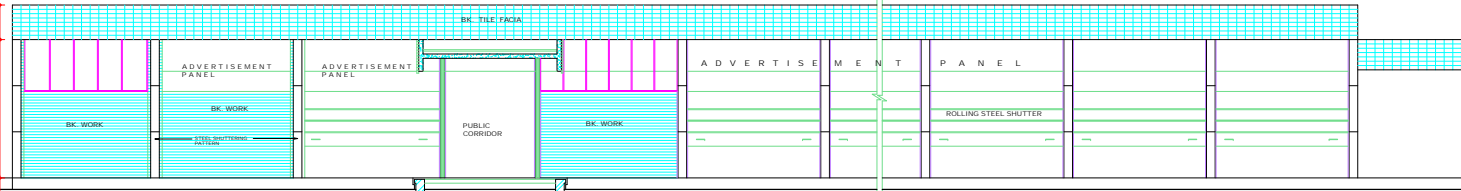

SECTIONAL ELEVATION AT A-A

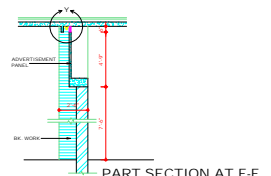

PART SECTION AT F-F

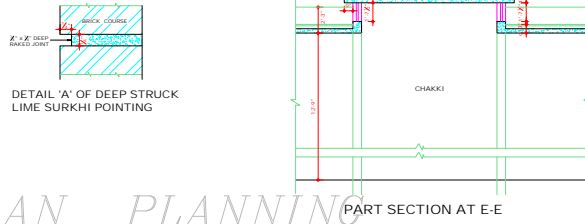

DETAIL 'A' OF DEEP STRUCK LINE SURKHI POINTING

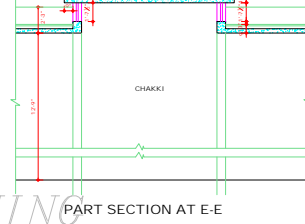

PART SECTION AT E-E

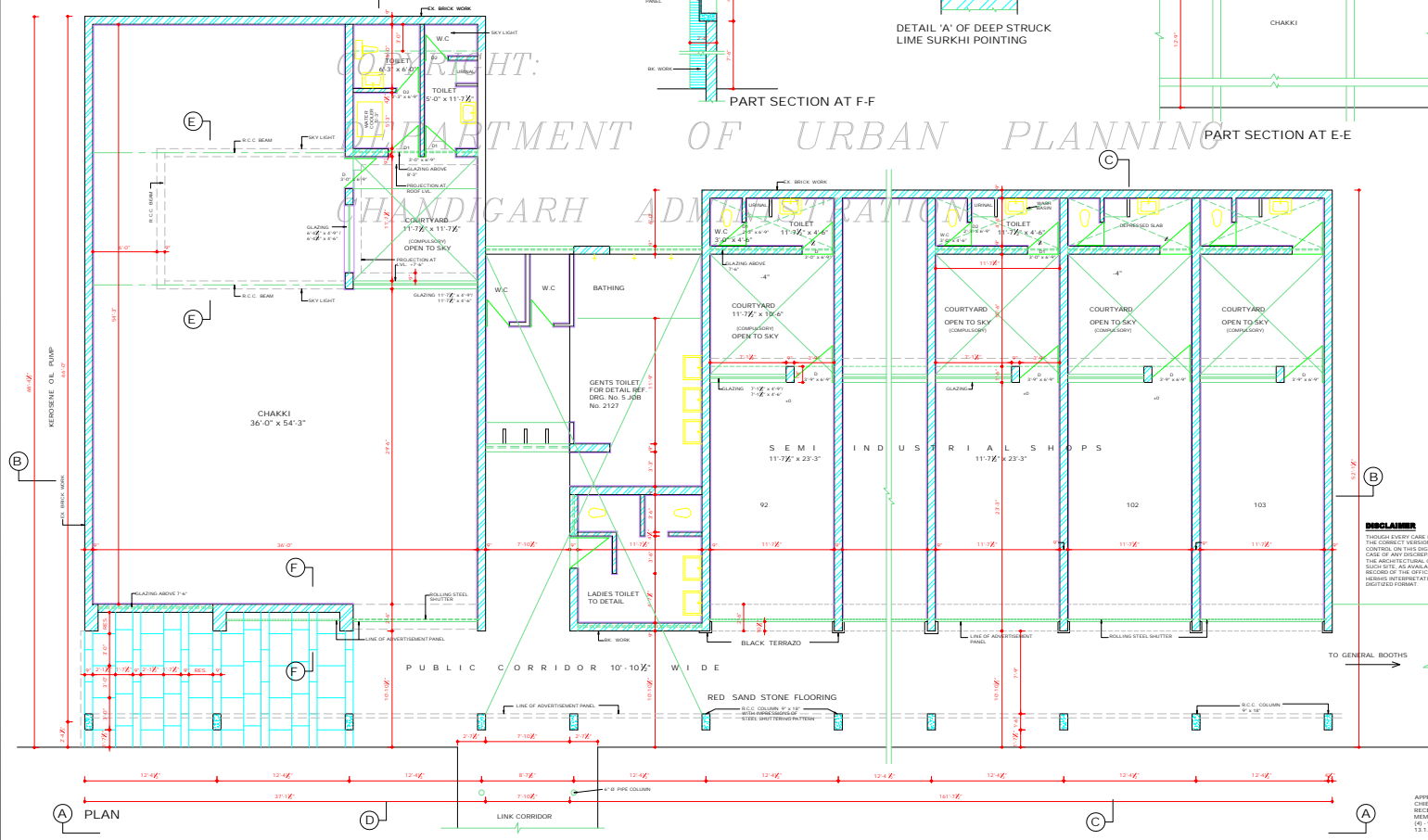

PLAN

DISCLAIMER
THROUGH EVERY CARE HAS BEEN TAKEN TO PROVIDE THE CORRECT VERSION OF THE ARCHITECTURAL CONTROL ON THIS DIGITIZED PDF FORMAT, YET IN CASE OF ANY DISCREPANCY, THE DIGITIZED COPY OF THE ARCHITECTURAL CONTROL APPLICABLE ON EACH SUCH SITE, AS AVAILABLE IN THE COMMERCIAL RECORD OF THE OFFICE OF CHIEF ARCHITECT OR HERETO FOR INTERPRETATION WILL OVERRULE THE DIGITIZED FORMAT.

APPROVAL OF THE CHIEF ADMINISTRATOR RECEIVED VIDE HO- MEMO No. 1004/LT/1 (4) / 94 / 610 DATED 13/1/08

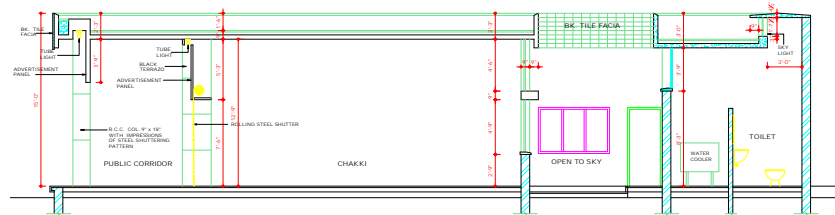

SECTION AT D-D

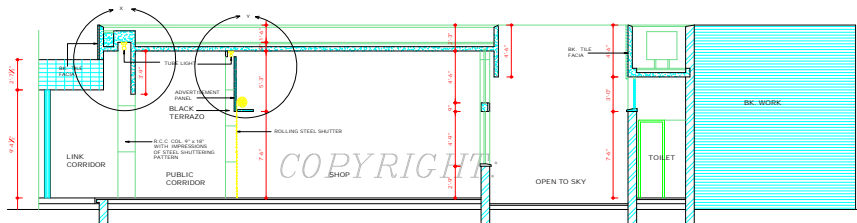

SECTION AT C-C

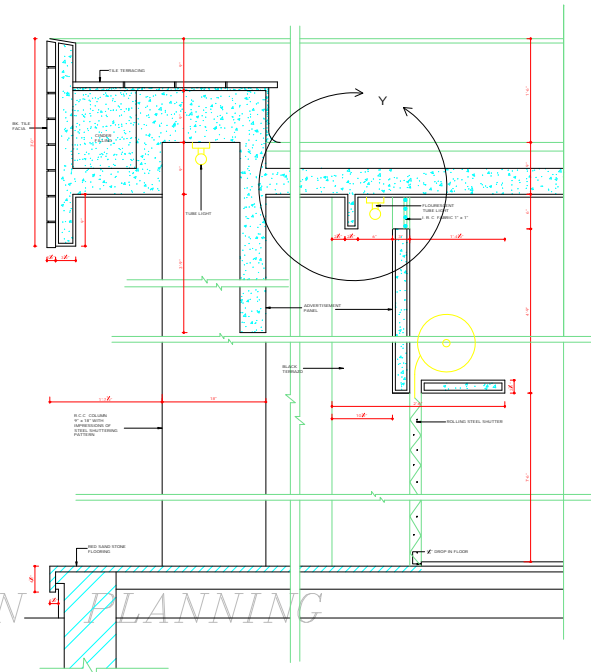

F.S. DETAIL AT X & Y

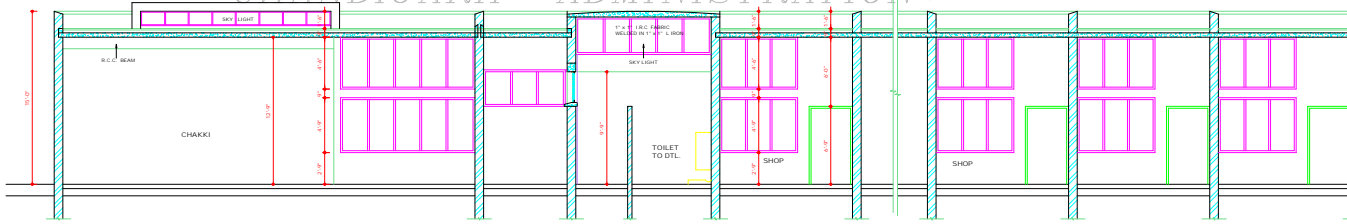

SECTION AT B-B

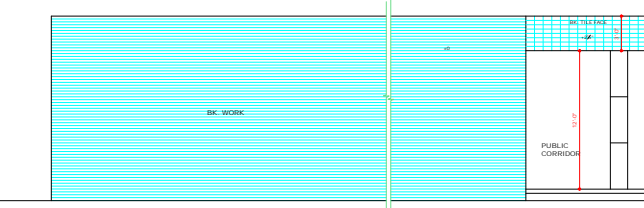

LEFT SIDE ELEVATION

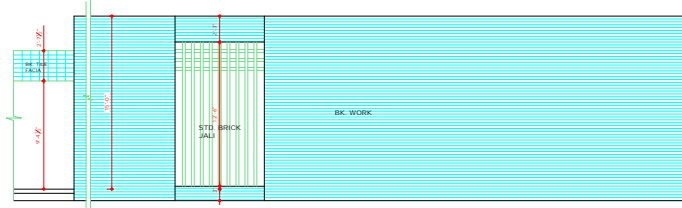

REAR ELEVATION

DEPARTMENT OF ARCHITECTURE, U.T.

- NOTES
- NO RAIN WATER PIPES, SOIL PIPES, VENTILATING OR ANY OTHER PIPE SHALL BE PERMITTED ON THE EXTERNAL FACADE OF THE BUILDINGS. ALL SUCH PIPES IN THE BUILDING SHALL BE PROPERLY ENCASED.
 - THE MEANS OF TAKING ELECTRICAL, TELEPHONE OR ANY OTHER CONNECTION FROM PUBLIC SUPPLY LINE SHALL BE SHOWN ON THE SUBMISSION PLANS & SHALL BE SUBJECTED TO THE APPROVAL OF THE CHIEF ADMINISTRATOR.
 - THE PARTY WALL SHALL BE 9" THICK & SHALL BE PROPERLY CONSTRUCTED WITH FIRST CLASS BRICK WORK IN 1:4 CEMENT MORTAR OR IN RICH M.C.A. SHALL HAVE ADEQUATE FOUNDATION TO THE SATISFACTION OF THE CHIEF ADMINISTRATOR.
 - THE BUILDING SHALL BE SO DESIGNED SO THAT THE PARTY WALL IS NOT STRESSED IN EXCESS OF 8 TONNES PER SQ. FT.
 - EXTERNAL DOORS, WINDOWS, GRILLS, SHUTTERS ETC SHALL BE FINISHED IN DARK BROWN COLOUR OF I. S. SHADE NO. 412 OR IN GREY COLOUR OF I. S. SHADE NO. 412 ONLY.
 - NO SUB DIVISION OF SHOP IS ALLOWED & NO ADVERTISEMENT SHALL BE ALLOWED IN SPACE OTHER THAN STIPULATED IN THE DRAWINGS.
 - STRUCTURAL SIZES ARE INDICATIVE & THE FINAL RESPONSIBILITY FOR THE STABILITY OF THE STRUCTURE IS THAT OF THE OWNER.
 - THIS DRG. IS TO BE READ WITH THE DRG. No. 17 JOB No. 2314.
 - THE PORTION CONTAINING THE TOILET SKETCHES AND CROSS SECTION SHALL BE CONSTRUCTED BY THE U.T. GOVT.
 - FOR LAYOUT PLAN REF. DRG. No. 7 JOB No. 2314.
 - BASEMENT IS NOT ALLOWED IN SEMI INDUSTRIAL SHOPS.

NOTE: THIS DRAWING IS THE COMPUTERISED REPRODUCTION OF ORIGINAL DRG. No. 18 JOB No. 2314 DATED: 06.13.94

S.No.	DESCRIPTION	DATE	DRG.

REVISIONS

Sd/ S.K. MIDHA 20.5.94 CHIEF ARCHITECT	Sd/ P.C. KANSAL SENIOR ARCHITECT
Sd/ RAJ KAPUR ARCHITECT	Sd/ P.S. SACHDEVA ASST ARCHITECT

OFFICE OF THE CHIEF ARCHITECT U.T. CHANDIGARH.

SCALE: 1/4" = 1'-0"	DATE:
Sd/ CHECKED BY 2314	DRG. NO. 18
Sd/ DRAWN BY	

ARCHITECTURAL CONTROL FOR SEMI INDUSTRIAL SHOPS SEC - 46 C CHANDIGARH

ELEVATION & SECTIONS

DISCLAIMER
THOUGH EVERY CARE HAS BEEN TAKEN TO PROVIDE THE CORRECT VERSION OF THE ARCHITECTURAL DRAWING ON THIS DIGITIZED JOB FORMAT, YET IN CASE OF ANY DISCREPANCY THE MASTER COPY OF THE ARCHITECTURAL CONTROL AVAILABLE ON EACH SUCH SITE, AS AVAILABLE IN THE COMMERCIAL RECORDS OF THE OFFICE OF CHIEF ARCHITECT OR OTHER INFORMATION WILL OVERRULE THE DIGITIZED FORMAT.
APPROVAL OF THE CHIEF ADMINISTRATOR RECEIVED
UNDER HIS NUMBER NO. 1908
UTFI (6) - 94 / 610 DATED 13.1.94

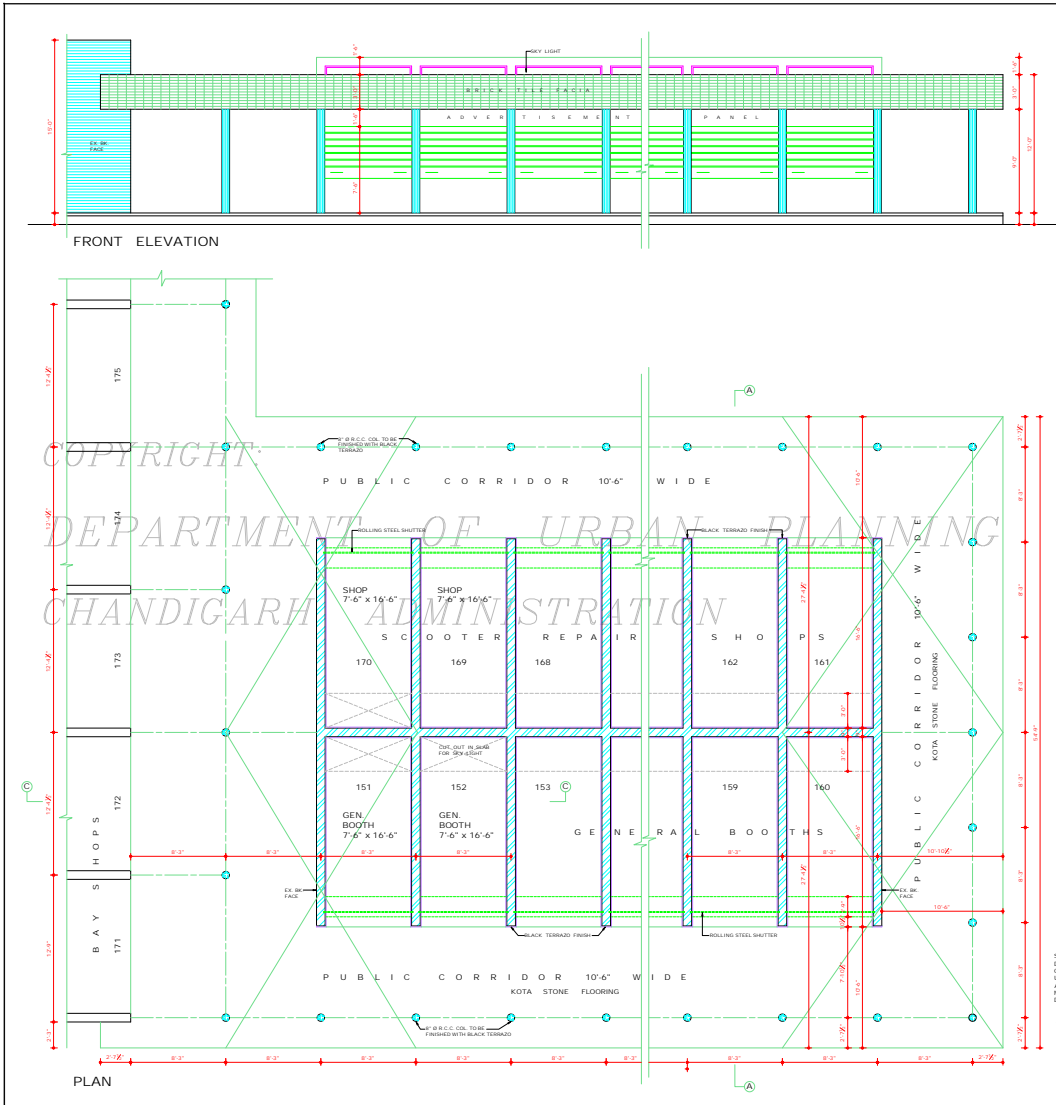

DEPARTMENT OF
URBAN PLANNING
CHANDIGARH. ADMN.

- S.No. NOTES
1. THIS DRG. IS THE PROPERTY OF THE DEPTT. OF URBAN PLANNING, CHANDIGARH ADMN. & IT MUST NOT BE ALTERED, COPIED OR USED IN WHOLE OR IN PART WITHOUT THE PERMISSION OF THIS DEPARTMENT IN WRITING.
 2. ONLY QUALIFIED ARCHITECTS ARE ALLOWED TO SUBMIT PLANS. SUPERVISIVE CONSTRUCTION & ISSUE THE COMPLETION CERTIFICATE.
 3. SOUTH LEVEL SHALL BE OBTAINED FROM THE OFFICE OF THE CHIEF ARCHITECT & SECY. DEPTT. OF URBAN PLANNING, U.T. CHD.
 4. EXPOSED BR. SHALL NEAR BY WORK FINISHED WITH DEEP STROCK POINTING WITHOUT CUTTING THE BR. AND IN NO CASE ANY PAINT OR COLOUR WASH SHALL BE APPLIED ON THIS SURFACE.
 5. PLASTERED SURFACE SHOWN ON THE DRG. SHALL BE WHITE WASHED UNLESS OTHERWISE SPECIFIED. INTERNAL CHANGES MAY BE ALLOWED SUBJECT TO THE PRIOR APPROVAL OF THE CHIEF ADMNST.
 6. NO DEVIATION IN THE EXTERNAL FACADE OR FACADES THROUGH CORRIDOR SHALL BE ALLOWED.
 7. NO ADVERTISEMENT SHALL BE ALLOWED IN SPACES OTHER THAN STIPULATED BY THE DRG.
 8. NO RAIN WATER PIPE, SOIL, VENTILATING OR ANY OTHER PIPE SHALL BE SEEN ON THE EXTERNAL FACE OF THE BUILDING.
 9. THE MEANS OF TAKING ELECTRICAL, TELEPHONE OR ANY OTHER CONNECTION FROM THE PUBLIC SUPPLY LINE BE SHOWN ON THE BUILDING PLANS AND SHALL BE SUBJECT TO THE APPROVAL OF THE CHIEF ADMNST. IN A DETAILED CROSS-SECTION.
 10. THE PUBLIC CORRIDOR INDICATED IN THE DRG. SHALL BE LEFT UNRESTRICTED, UNFURNISHED & UNDECORATED FOR THE EXCLUSIVE USE AS A PUBLIC CORRIDOR.
 11. NO STORAGE, TANK OR CHIMNEY STACK ETC. OR ANY OTHER MATERIAL STACKED ON ROOF SHALL PROJECT BEYOND THE HEIGHT OF THE PARTY WALL SO AS TO BE VISIBLE FROM THE STREET.
 12. ANY MATERIAL EXCEPT TIMBER SHALL BE ALLOWED IN THE JOINTS.
 13. THIS DRG. IS TO BE READ WITH DRG. No. 20 OF JOB No. 2314 AND IS BEAR FOR BOOTH No. 151 TO 150.

NOTE: THIS DRAWING HAS BEEN COMPUTERISED ON CD/DVD FROM DRG. No. 17, JOB No. 2314.

S.No.	DESCRIPTION	SIGN	DATE
REVISIONS			

Sr: SARABJEET SINGH
25.9.01
CHIEF ARCHITECT

Sr: PRAJESH SAGAL
SENIOR ARCHITECT

Sr: BALVINDER SARKI
ARCHITECT

Sr: SHAMS S. SHARMA
ASSTT. ARCHITECT

OFFICE OF THE
CHIEF ARCHITECT & SECY.
U.T. CHANDIGARH.

SCALE: 1/8" = 1'-0"

DRAWN BY: JOB No. 2314
DRG. No. 19

CHECKED BY: ARCHITECTURAL CONTROL FOR GENERAL BOOTHS & SCOOTER REPAIR SHOPS, SECTOR-46-D, CHANDIGARH

PLAN AND ELEVATION

Sr: DATED: 18-10-2001
CHIEF ADMINISTRATOR
U.T. CHANDIGARH
APPROVAL RECEIVED WITH
MEMO No. UTE(3)-2001/8724
DATE: 28-10-2001

DISCLAIMER
THOUGH EVERY CARE HAS BEEN TAKEN TO PROVIDE THE CORRECT VERSION OF THE ARCHITECTURAL CONTROL OF THIS DIGITIZED (PDF) FORMAT. YET IN CASE OF ANY DISCREPANCY, THE MASTER COPY OF THE ARCHITECTURAL CONTROL WILL BE AVAILABLE ON EACH SUCH SITE, AS AVAILABLE IN THE COMMERCIAL RECORD OF THE OFFICE OF CHIEF ARCHITECT OR HER/ HIS INTERPRETATION WILL OVERRULE THE DIGITIZED FORMAT.

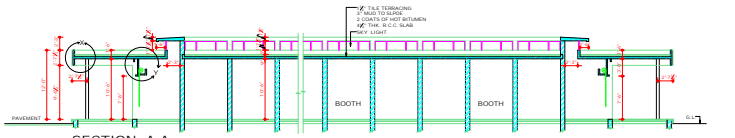

SECTION A-A

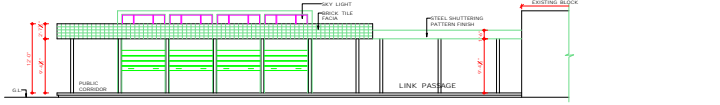

RIGHT SIDE ELEVATION

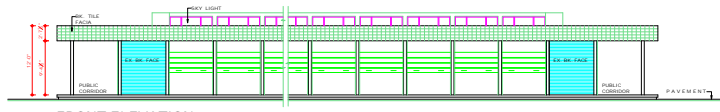

FRONT ELEVATION

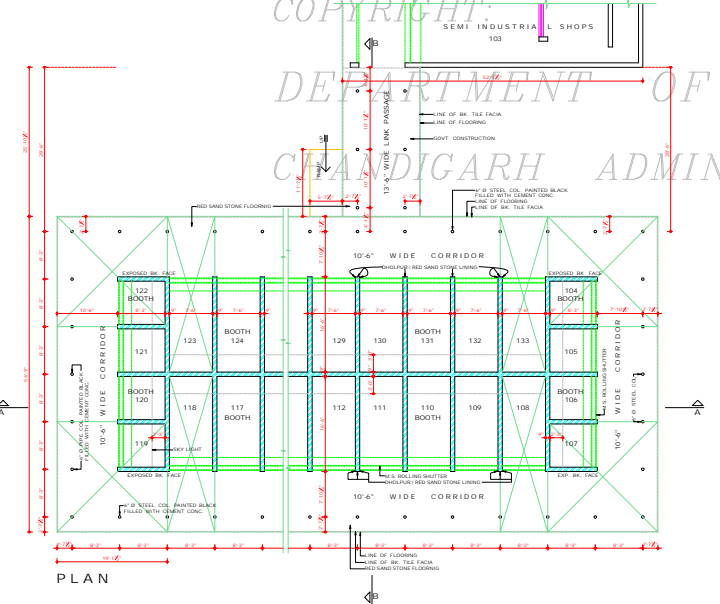

PLAN

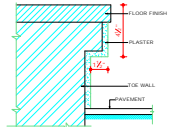

1/2" F.S. DETAIL OF TOE WALL

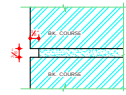

F.S. DETAIL OF RAKED JOINT 'A' (COURSE No. 3)

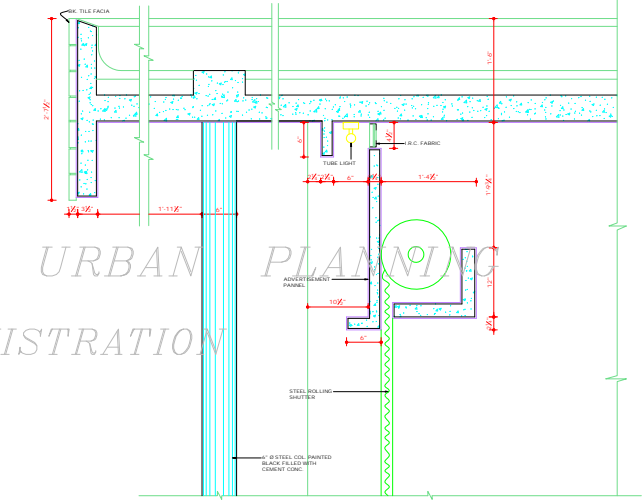

SECTION B-B

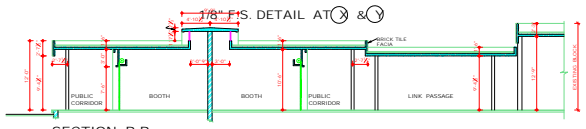

1/8" F.S. DETAIL AT X & Y

DEPARTMENT OF
URBAN PLANNING,
CHANDIGARH, ADMN.

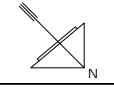

S.No.	NOTES
1	THIS DRG. IS THE PROPERTY OF DEPT. OF URBAN PLANNING AND MUST NOT BE REPRODUCED OR USED IN WHOLE OR IN PART WITHOUT THE PERMISSION OF THIS DEPT. IN WRITING.
2	ONLY QUALIFIED ARCHITECT ARE ALLOWED TO SUBMIT PLANS AND SUPERVISE CONSTRUCTION AND ISSUE THE COMPLETION CERTIFICATE.
3	EXPOSED BR. FACE SHALL BEAN BR. WORK FINISHED WITH LINE SURSH POINTING DEEP GREY OR WITHOUT CUTTING THE BRICKS AS SHOWN IN BR. A. A. AND IN NO CASE ANY PAINT OR COLOURS SHALL BE APPLIED ON THIS SURFACE.
4	FLOOR LEVEL SHALL BE OBTAINED FROM THE OFFICE OF THE CHIEF ARCHITECT, DEPT. OF URBAN PLANNING U.T. CHANDIGARH.
5	PLASTERED SURFACES SHOWN ON THE DRG. SHALL BE WHITE WASHED UNLESS OTHERWISE SPECIFIED.
6	INTERNAL CHANGES MAY BE ALLOWED SUBJECT TO THE PRIOR APPROVAL OF THE CHIEF ADMINISTRATOR.
7	RECONSTRUCTION IN THE EXTERNAL FACADES OR FACADES THROUGH CORRIDOR SHALL BE ALLOWED.
8	NO ADVERTISEMENT SHALL BE ALLOWED IN SPACES OTHER THAN STIPULATED IN THE DRG.
9	NO RAIN WATER PIPE, SOIL, WASTE PIPE OR ANY OTHER PIPE SHALL BE RUN ON THE EXTERNAL FACE OF THE BUILDING.
10	THE MEANS OF TAKING ELECTRICAL TELEPHONE OR ANY OTHER CONNECTION FROM PUBLIC SUPPLY LINE BE SHOWN ON THE BUILDING PLANS AND SHALL BE SUBJECT TO THE APPROVAL OF THE CHIEF ADMINISTRATOR.
11	ELECTRICAL FITTINGS FOR THE CORRIDOR SHALL BE AS SHOWN IN DET. AT X & Y.
12	THE PUBLIC CORRIDOR INDICATED IN THE DRG. SHALL BE KEPT UNOBSTRUCTED, UNHINDERED AND UNUNDERMINED FOR EXCLUSIVE USE AS A PUBLIC CORRIDOR AND THE SPECIFICATION OF CORRIDOR SHALL BE STRICTLY IN ACCORDANCE WITH THE INDICATION SHOWN ON THE DRG. & EXECUTED & MAINTAINED BY THE OWNER TO THE ENTIRE SATISFACTION OF THE CHIEF ADMINISTRATOR.
13	THE EXTERNAL DOORS, WINDOW SHUTTERS & WINDOW WORK IN DET. AS SPECIFIED IN THE DRG. SHALL BE PAINTED GREY COLOUR OF 1:1:1 SHADE FOR OR DARKER SHOWN OF 1:1:1 SHADE 4:1:1.
14	FOR LAYOUT PLAN REFER DRG. No. 1 JOB No. 2314

S.No.	DESCRIPTION	SIGN	DATE
REVISIONS			

SR. RENU SAIGAL
CHIEF ARCHITECT / SENIOR ARCHITECT

SR. BALVIND SAINI ARCHITECT	SR. SHAMS S. SHAKH ASSTT. ARCHITECT
--------------------------------	--

OFFICE OF THE CHIEF ARCHITECT
CHANDIGARH U.T.

SCALE = 1/4" = 1'-0" DATE: 10-12-02

DEALT BY	JOB No.	DRG. No.
CKD. BY	2314	21

ARCHITECTURAL CONTROL
FOR GENERAL BOOTHS IN
SECTOR 46-C CHANDIGARH.

PLAN, ELEVATIONS &
SECTIONS

COPYRIGHT:
DEPARTMENT OF URBAN PLANNING
CHANDIGARH ADMINISTRATION

KARAN AVTAR SINGH
30.12.2002
CHIEF ADMINISTRATOR
CAPITAL PROJECT, U.T.
CHD. ADMN.

DISCLAIMER
PROMISE EVERY CARE HAS BEEN TAKEN TO PROVIDE THE CORRECT VERSION OF THE ARCHITECTURAL CONTROL ON THIS DIGITIZED PDF. FORMAT. YET IN CASE OF ANY DISCREPANCY, THE MASTER COPY OF THE ARCHITECTURAL CONTROL APPS. SCALE ON EACH SUCH SITE, AS AVAILABLE IN THE COMMERCIAL RECORD OF THE OFFICE OF CHIEF ARCHITECT OR HER/ITS INTERPRETATION WILL OVERRULE THE DIGITIZED FORMAT.