

DEPARTMENT OF ARCHITECTURE U.T.

S.NO. NOTES

1. THIS DRG. IS THE PROPERTY OF THE DEPT. OF ARCHITECTURE U.T. CHANDIGARH. CONVEYANCE OF THE DRG. AND RIGHT NOT BE ALTERED. CONVEYANCE OF THE DRG. IS TO BE MADE WITHOUT THE SIGNATURE OF THIS DEPT. IN WRITING. READ WITH DRAWING NO. 3 TO 7.
2. JOB NO. 2289.
3. RESTRUCTURE CONTAINED IN THESE ARCHITECTURE CONTROL SHEETS ARE IN POSITIONS AND ARE SUPERVENANT TO THE PLANNED CAPITAL DEVELOPMENT AND RECONSTRUCTION OF CHANDIGARH. THEY ARE AN ADDITION TO THE EXISTING.
4. NO ALTERATION IN THE EXTERNAL FACADE OR FACADES THROUGH CORRIDOR SHALL BE ALLOWED.
5. PLUMB LEVEL IS TO BE OBTAINED FROM THE OFFICE OF THE CHIEF ARCHITECT CHANDIGARH ADMINISTRATION THROUGH THE CHIEF ARCHITECT.
6. INTERNAL PLANNING ON FIRST AND SECOND FLOOR IS TO BE IN ACCORDANCE WITH THE CHIEF ARCHITECT CHANDIGARH ADMINISTRATION.
7. EXISTING BRICK WALL SHALL BE FAIR FACE BRICK WORK BY THIN ANY PAINT OR COLOUR WHICH IS NOT TO BE USED IN THE FACADE BRICKWORK. STEEL SHATTERING PATTERN AS SHOWN TO BE USED AS JOINT FILL ON BRICKS. JOINTS SHALL BE 1/4" AND NOT SURFACE SHALL BE FINISHED BY PAINT.
8. THE PUBLIC CORRIDOR INDICATED IN THE DRAWINGS SHALL BE FINISHED BY APPROVED AND MAINTAINED BY THE OWNER TO THE DEPT. CONSTRUCTION OF THE CHIEF ARCHITECT.
9. NO PORTION OF THE BUILDING OR WATER TANK OR ANY PART THEREOF SHALL BE USED FOR ANY OTHER PURPOSE THAN THE LINE OF THE TOP OF THE FACADE.
10. NO PORTION OF THE BUILDING OR WATER TANK OR ANY PART THEREOF SHALL BE USED FOR ANY OTHER PURPOSE THAN THE LINE OF THE TOP OF THE FACADE.
11. NO PORTION OF THE BUILDING OR WATER TANK OR ANY PART THEREOF SHALL BE USED FOR ANY OTHER PURPOSE THAN THE LINE OF THE TOP OF THE FACADE.
12. THE FACADE SHALL BE 1/4" THICK AND SHALL BE FINISHED BY APPROVED AND MAINTAINED BY THE OWNER TO THE DEPT. CONSTRUCTION OF THE CHIEF ARCHITECT.
13. THE BUILDING SHALL BE FINISHED BY APPROVED AND MAINTAINED BY THE OWNER TO THE DEPT. CONSTRUCTION OF THE CHIEF ARCHITECT.
14. THE BUILDING SHALL BE FINISHED BY APPROVED AND MAINTAINED BY THE OWNER TO THE DEPT. CONSTRUCTION OF THE CHIEF ARCHITECT.
15. THE BUILDING SHALL BE FINISHED BY APPROVED AND MAINTAINED BY THE OWNER TO THE DEPT. CONSTRUCTION OF THE CHIEF ARCHITECT.
16. THE BUILDING SHALL BE FINISHED BY APPROVED AND MAINTAINED BY THE OWNER TO THE DEPT. CONSTRUCTION OF THE CHIEF ARCHITECT.
17. THE BUILDING SHALL BE FINISHED BY APPROVED AND MAINTAINED BY THE OWNER TO THE DEPT. CONSTRUCTION OF THE CHIEF ARCHITECT.

Sd/-
CHIEF ADMINISTRATOR

Sd/- Sd/-
2-3-88 2-3-88
CHIEF ARCHITECT SENIOR ARCHITECT

Sd/- Sd/-
2-3-88 2-3-88
ARCHITECT ASSTT ARCHITECT

OFFICE OF THE CHIEF ARCHITECT & SECY. CHANDIGARH U.T.

SCALE: 4 FT. TO AN INCH DATE: 1.3.88

DAMANJEET KAUR
DRAWN JOB NO. DRG NO.
2289 1

ARCHITECTURAL CONTROL SHEET SHOP CUM OFFICE SECTOR 30-D CHANDIGARH

GROUND FLOOR PLAN

DISCLAIMER
THESE ARCHITECTURE CONTROL SHEETS HAVE BEEN TAKEN TO PROVIDE THE CORRECT VERSION OF THE ARCHITECTURE CONTROL SHEETS. THE ARCHITECTURE CONTROL SHEETS ARE THE PROPERTY OF THE DEPARTMENT OF ARCHITECTURE U.T. CHANDIGARH. ANY DISCREPANCY IN THE ARCHITECTURE CONTROL SHEETS SHALL BE THE RESPONSIBILITY OF THE ARCHITECT. THE ARCHITECT SHALL BE RESPONSIBLE FOR THE CORRECT INTERPRETATION OF THE ARCHITECTURE CONTROL SHEETS. THE ARCHITECT SHALL BE RESPONSIBLE FOR THE CORRECT INTERPRETATION OF THE ARCHITECTURE CONTROL SHEETS. THE ARCHITECT SHALL BE RESPONSIBLE FOR THE CORRECT INTERPRETATION OF THE ARCHITECTURE CONTROL SHEETS.

THIS DRAWING HAS BEEN APPROVED BY THE CHIEF ADMINISTRATOR VHS HR OFFICE MEMO NO. 29/14/UT/01 DATED 04.07.11.3.88

NOTE: THIS DRAWING IS THE COMPUTERISED REPRODUCTION OF ORIGINAL DRG NO. 1 JOB NO. 2289 DATED 11-12-08

DEPARTMENT OF
ARCHITECTURE, U.T.

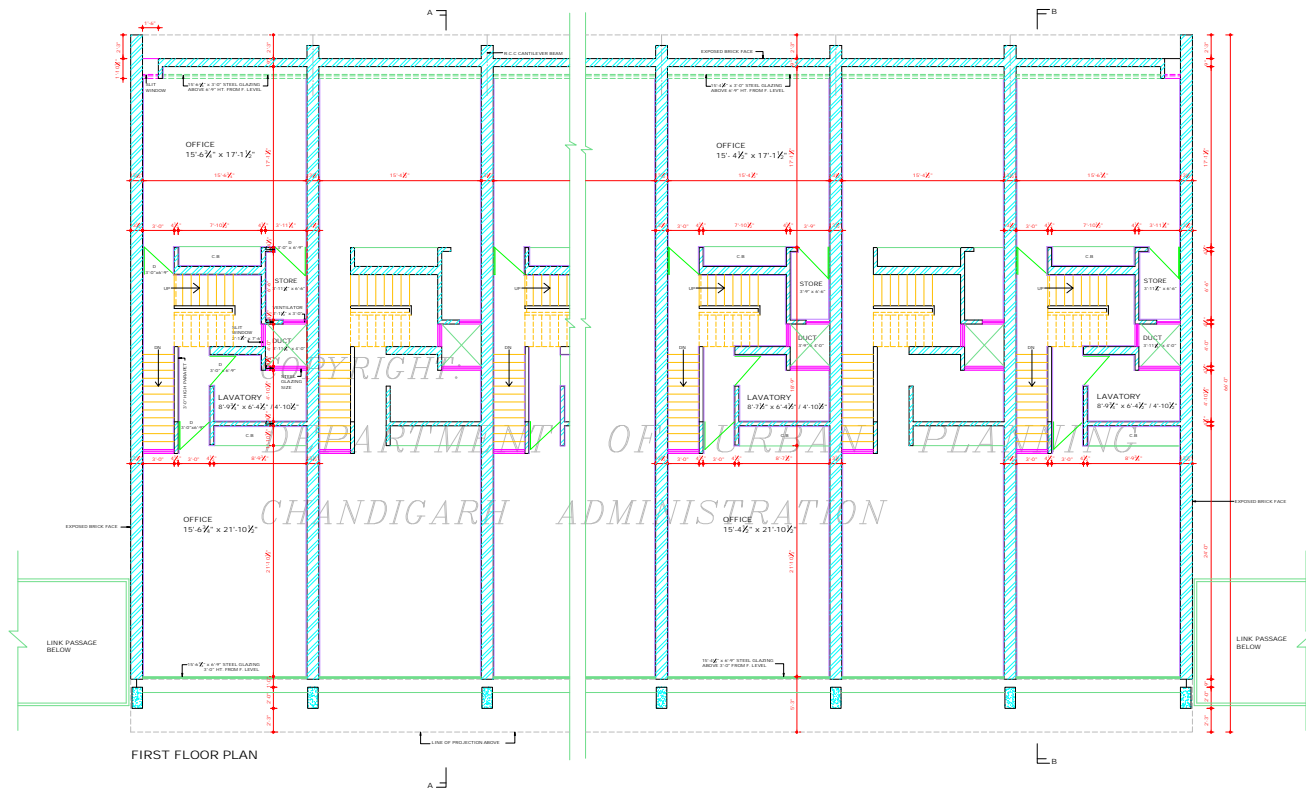

FIRST FLOOR PLAN

NOTES

1. THIS DRG. IS THE PROPERTY OF THE DEPT. OF ARCHITECTURE, U.T. - CHD. FORMERLY OF THE P.R. GOVT. AND MUST NOT BE REPRODUCED, COPIED OR USED IN WHOLE OR IN PART WITHOUT THE PERMISSION OF THIS DEPARTMENT IN WRITING.
2. THIS DRAWING IS TO BE READ WITH DRG. NO. 1 & 3 TO 1 OF JOB NO. 2289.

NOTE:
THIS DRAWING IS THE COMPUTERISED
REPRODUCTION OF ORIGINAL DRG. NO. 2
JOB NO. 2289 DATED 15-10-88

CHIEF ADMINISTRATOR

SP 5.3.88	SP 7.3.88
CHIEF ARCHITECT.	SENIOR ARCHITECT

SP 2.3.88	SP 2.3.88
ARCHITECT.	ASSTT. ARCHITECT

OFFICE OF THE
CHIEF ARCHITECT & SECY
CHANDIGARH, U.T.

SCALE - 1/4" = 1'-0" INCH

DATE: 1.3.88

PLATA DRAWN	JOB NO. 2289	DRG NO. 2
----------------	-----------------	--------------

ARCHITECTURAL CONTROL
SHEETS FOR SHOP CUM
OFFICE SECTOR 30-D
CHANDIGARH.

FIRST FLOOR PLAN

DISCLAIMER
THOUGH EVERY CARE HAS BEEN TAKEN TO PROVIDE THE CORRECT
VERSION OF THE ARCHITECTURAL CONTROL ON THIS DIGITIZED (PDF)
FORMAT, IN CASE OF ANY DISCREPANCY, THE MASTER COPY OR THE
ARCHITECTURAL CONTROL APPLICABLE ON EACH SUCH SITE, AS AVAILABLE
IN THE COMMERCIAL RECORDS OF THE OFFICE OF CHIEF ARCHITECT OR
HER/HS INTERPRETATION WILL OVERRULE THE DIGITIZED FORMAT.

THIS DRG. HAS BEEN APPROVED BY THE CHIEF ADMINISTRATOR
VISEE HER OFFICE MEMO NO. 21-3-1071 (S)-88/1079
DATED CHD. U.T. 11.3.88

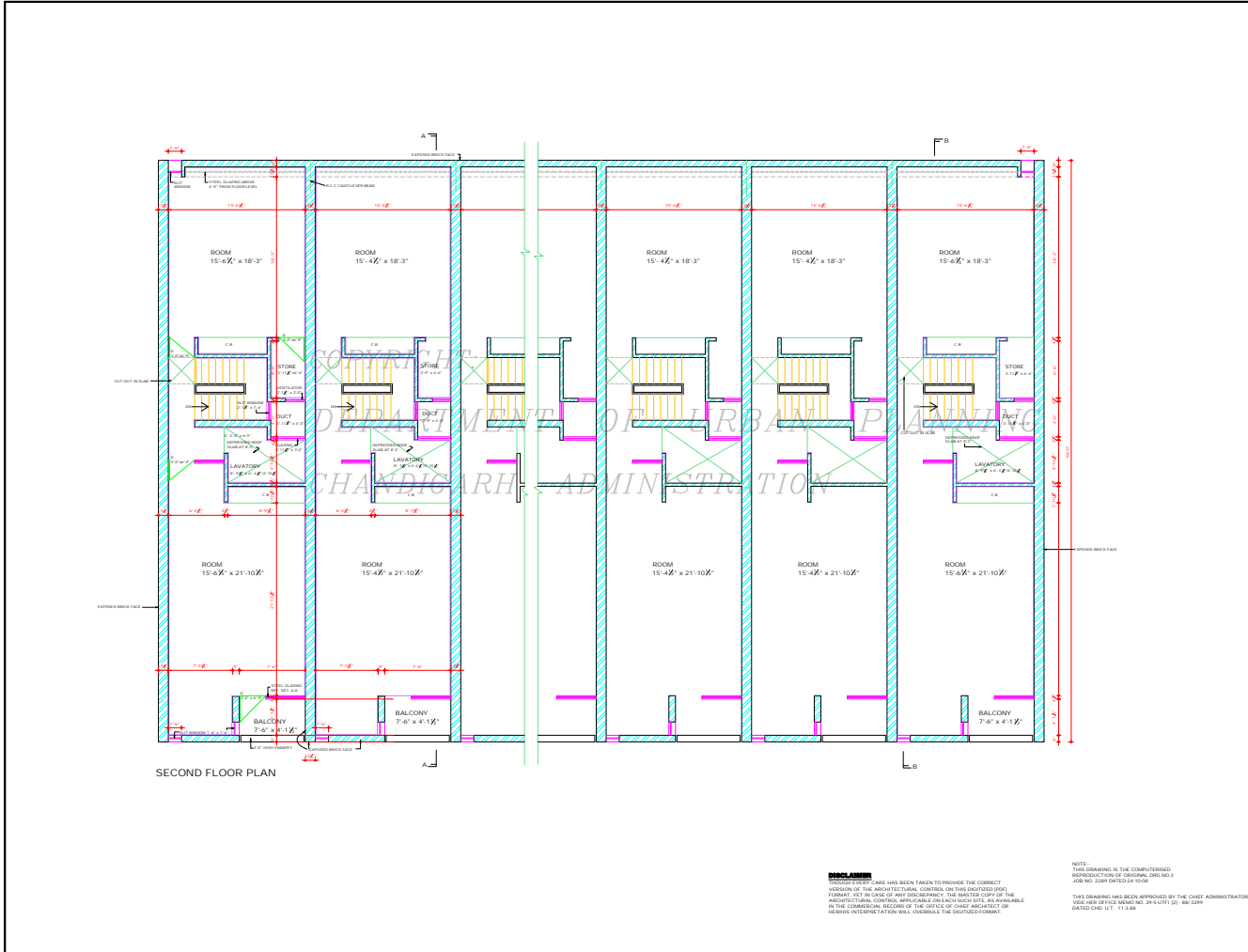

SECOND FLOOR PLAN

DISCLAIMER
 EVERY EFFORT HAS BEEN TAKEN TO PROVIDE THE CORRECT VERSION OF THE ARCHITECTURAL CONTROL ON THIS DIGITIZED PDF. FORMAT. YET IN CASE OF ANY DISCREPANCY, THE MASTER COPY OF THE ARCHITECTURAL DRAWING AVAILABLE IN EACH BUREAU, WILL BE AVAILABLE IN THE ORIGINAL RECORDS OF THE OFFICE OF CHIEF ARCHITECT OR HER/ HIS INTERPRETATION WILL OVERRULE THE DIGITIZED FORMAT.

NOTE:
 THIS DRAWING IS THE COMPUTERIZED REPRODUCTION OF ORIGINAL DRAWING 3 JOB NO. 2289 DATED 24.10.18
 THIS DRAWING HAS BEEN APPROVED BY THE CHIEF ADMINISTRATOR VIA HER OFFICE MEMO NO. PREL/ST/1/18/2019 DATED 04.11.19

DEPARTMENT OF ARCHITECTURE U.T.	
NOTES	
S.NO.	<ol style="list-style-type: none"> THIS DRG. IS THE PROPERTY OF THE DEPARTMENT OF ARCHITECTURE AND IS TO BE KEPT IN THE OFFICE. IT SHALL NOT BE REPRODUCED OR USED IN WHOLE OR IN PART WITHOUT THE PERMISSION OF THE CHIEF ARCHITECT. THIS DRAWING IS TO BE READ WITH THE DRG. NO. 1, 2 & 4 TO 7 OF JOB 2289.
CHIEF ADMINISTRATOR	
Sr. V.P. ARORA 2.88 CHIEF ARCHITECT	Sr. S.K. MIDHA 7.88 SENIOR ARCHITECT
Sr. ASHWINI SARKARWAL 2.88 ARCHITECT	Sr. S.S. VERDI 2.88 ASSTT. ARCHITECT
OFFICE OF THE CHIEF ARCHITECT & SECY CHANDIGARH.	
SCALE - 1/8" TO A FOOT	DATE - 1.3.88
DRAWN BY CHECKED	JOB NO. 2289
DRG NO. 3	
ARCH. CONTROL SHEET FOR SHOP - CUM - OFFICES SECTOR 30-D CHANDIGARH.	
SECOND FLOOR PLAN	

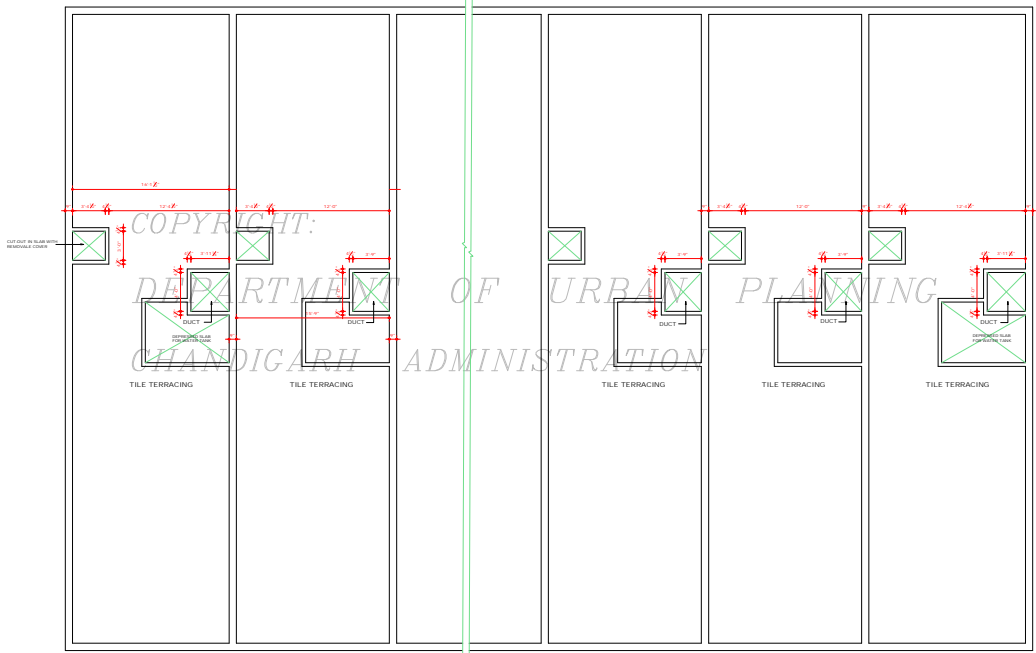

TERRACE FLOOR PLAN

DISCLAIMER
 CARE HAS BEEN TAKEN TO PROVIDE THE CORRECT INFORMATION OF THE ARCHITECTURAL CONTROL ON THE DIGITIZED PDF FORMAT. IN CASE OF ANY DISCREPANCY, THE MASTER COPY OF THE ARCHITECTURAL CONTROL SHEET SHALL BE REFERRED TO AS AVAILABLE IN THE ORIGINAL RECORDS OF THE OFFICE OF CHIEF ARCHITECT. HEREBY INTERPRETATION WILL OVERRULE THE DIGITIZED FORMAT.

NOTE:
 THIS DRAWING IS THE COMPUTERISED REPRODUCTION OF ORIGINAL DRG NO. 4 JOB NO. 2289 DATED 24-10-08.
 THIS DRAWING HAS BEEN APPROVED BY THE CHIEF ADMINISTRATOR (JOB NO. 2289 OF THE DRAWING NO. 24/10/08) ON 12/09/08 DATED CHG. U.T. 11.3.08

DEPARTMENT OF ARCHITECTURE

- NOTE**
- THIS DRG. IS THE PROPERTY OF THE DEPT. OF ARCHITECTURE U.T. CHG. FORBESLY OF THE JOB NO. 2289 AND MUST BE KEPT FILED. COPIES TO BE USED IN WORK OR IN PRINT FILED, OF WITHOUT PERMISSION OF THIS DEPT. IN WRITING.
 - THIS DRG. IS TO BE READ WITH DRG. NO. 1 TO 3 & 5 TO 7 OF JOB DRG.

S. NO.	DESCRIPTION	DATE	BY
REVISIONS			

CHIEF ADMINISTRATOR

SR. U.P. ARCHT. R. 389	SR. S.K. MIDHA 21.98
CHIEF ARCHITECT	SENIOR ARCHITECT
SR. ASHMANI SAGHARWAL 21.98	SR. S.L. VERDI 21.98
ARCHITECT	ASSTT. ARCHITECT

OFFICE OF THE CHIEF ARCHITECT & SECY CHANDIGARH.

SCALE - 1/4" TO A FOOT DATE - 1.3.08

DRAWN	JOB NO.	DRG NO.
CHECKED	2289	4

ARCHITECTURAL CONTROL SHEET FOR SHOP - CLIM OFFICE SECTOR 30-D CHANDIGARH

TERRACE FLOOR PLAN

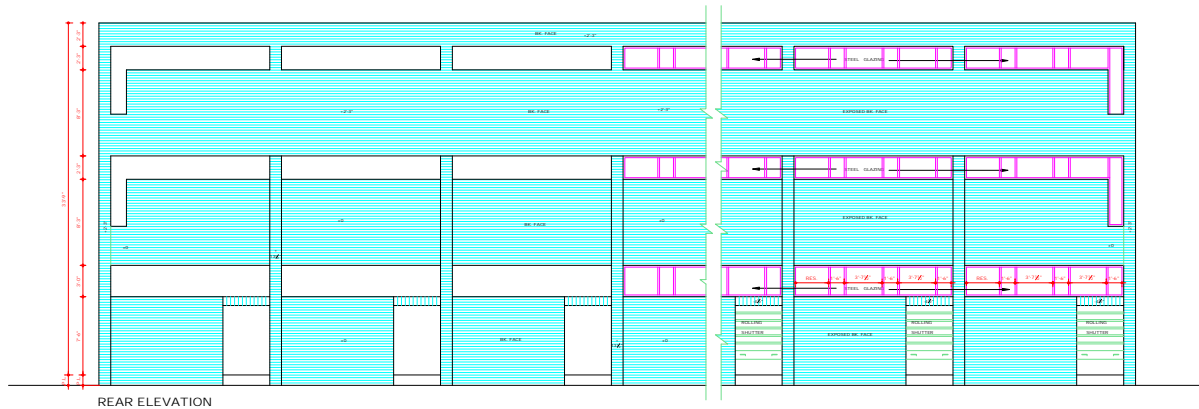

REAR ELEVATION

COPYRIGHT:

DEPARTMENT OF URBAN PLANNING

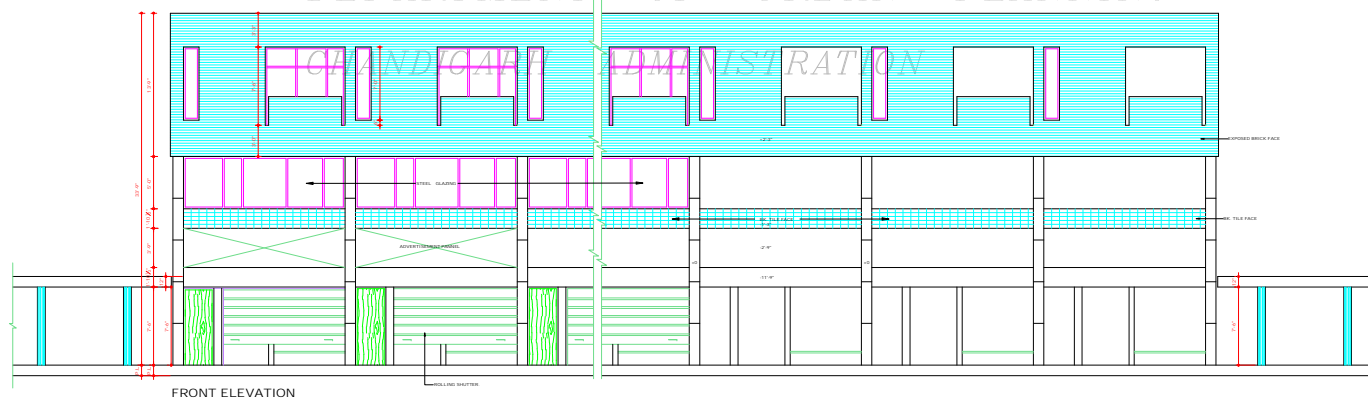

FRONT ELEVATION

DISCLAIMER

THE DRAWING HAS BEEN TAKEN TO PRODUCE THE CORRECT VERSION OF THE ARCHITECTURAL CONTROL ON THIS DIGITIZED (PDF) FORMAT. YET IN CASE OF ANY DISCREPANCY, THE MASTER COPY OR THE ARCHITECTURAL CONTROL APPLICABLE ON EACH SUCH SITE, AS AVAILABLE IN THE COMMISSION RECORDS OF THE OFFICE OF CHIEF ARCHITECT OR HIS/HERS INTERPRETATION WILL OVERRULE THE DIGITIZED FORMAT.

THIS DRAWING HAS BEEN APPROVED BY THE CHIEF ADMINISTRATOR
 VHS/HS OFFICE MEMO NO. 249-1/ST/1/01/08/12/08
 DATED CHD U.T. 11.3.08

DEPARTMENT OF
 ARCHITECTURE U.T.

SNO. NOTES

1. THIS DRG. IS THE PROPERTY OF THE DEPT. OF ARCHITECTURE U.T. CHD. FORBIDDEN OF THE DR. GOVT. AND MUST NOT BE ALTERED, COPIED OR USED IN ANY MANNER OR IN PART THERE OF WITHOUT PERMISSION OF THE DEPT. ARCHITECT.
2. THIS DRG. IS TO BE READ WITH THE DRG. NO. 1 TO 4 & 6 & 7 OF JOB 2289.

NOTE:
 THIS DRAWING IS THE COMPUTERISED REPRODUCTION OF ORIGINAL DRG. NO. 3 JOB NO. 2289 DATED: 24-10-08

CHIEF ADMINISTRATOR

SR: V.P. ARORA 23.08 SR: S.K. MEENA 23.08
 CHIEF ARCHITECT SENIOR ARCHITECT

SR: ASHWANI SABAHWAL 23.08 SR: S.S. VIROD 23.08
 ARCHITECT ASSTY. ARCHITECT

OFFICE OF THE
 CHIEF ARCHITECT & SECY
 CHANDIGARH.

SCALE - 1/2" TO A FOOT DATE - 1.3.08

VIKRAM SINGH JOB NO. DRG NO.
 DRAWN 2289 5
 CHECKED

ARCHITECTURE CONTROL
 SHEET FOR SHOP-CUM-OFFICE
 SECTOR 30-D CHANDIGARH.

ELEVATIONS.

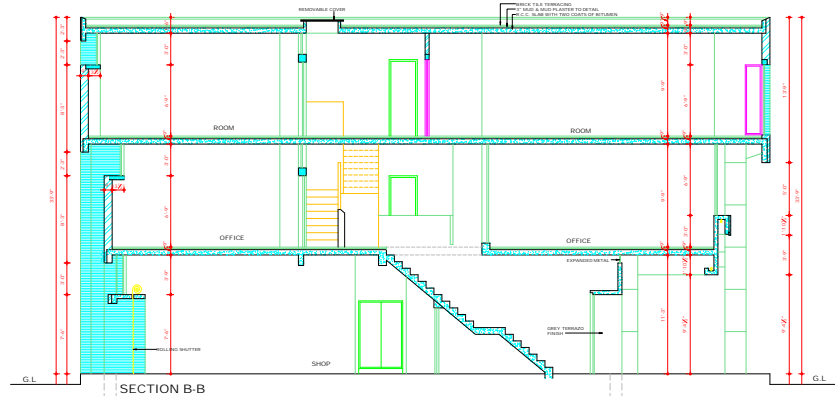

COPYRIGHT:

DEPARTMENT OF URBAN PLANNING
CHANDIGARH ADMINISTRATION

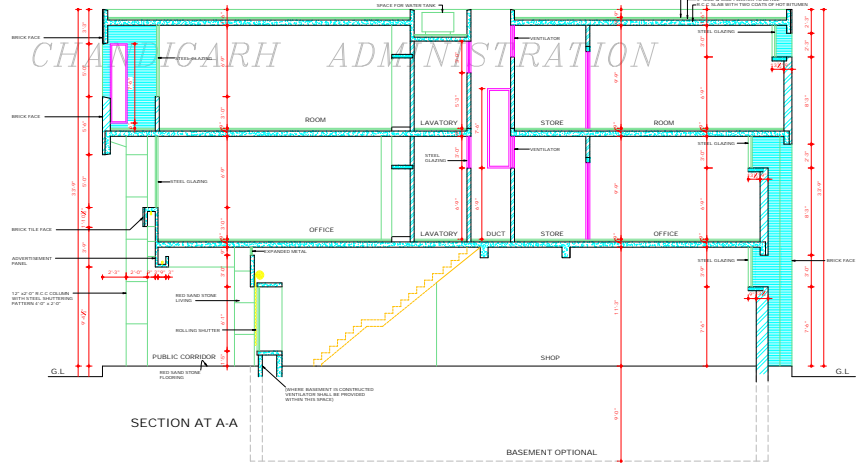

DISCLAIMER
 EVERY CARE HAS BEEN TAKEN TO PROVIDE THE CORRECT VERSION OF THE ARCHITECTURAL CONTROL ON THIS DIGITIZED PDF FORMAT. YET IN CASE OF ANY DISCREPANCY, THE MASTER COPY OF THE ARCHITECTURAL CONTROL IS AVAILABLE FOR YOUR SITE. AS AVAILABLE IN THE COMMERCIAL RECORDS OF THE OFFICE OF CHIEF ARCHITECT OR HER/HS INTERPRETATION WILL OVERRULE THE DIGITIZED FORMAT.

THIS DRAWING HAS BEEN APPROVED BY THE CHIEF ADMINISTRATOR VIDE HER OFFICE MEMO NO. 285-UT/1 (2) - 88 2249 DATED 08.11.11.

DEPARTMENT OF ARCHITECTURE , U.T.

S.NO. NOTES

1. THIS DRG. IS THE PROPERTY OF THE DEPTT. OF ARCHITECTURE, CHD. U.T. (FORMERLY OF THE P.B. GOVT.) AND MUST NOT BE ALTERED, COPIED, LOANED OR REPRODUCED WITHOUT THE PERMISSION OF THIS DEPTT. IN WRITING.
2. THIS DRG. IS TO BE READ WITH THE DRG. NO. 1 TO 5 & 7 OF JOB NO. 2289.

NOTE: THIS DRAWING IS THE COMPUTERISED REPRODUCTION OF ORIGINAL DRG. NO. 6 (JOB NO. 2289) DATED 11/11/88.

CHIEF ADMINISTRATOR	
SR: 5.3.88	SR: 7.3.88
CHIEF ARCHITECT	SENIOR ARCHITECT
SR: 2.3.88	SR: 2.3.88
ARCHITECT	ASSTT. ARCHITECT

OFFICE OF THE CHIEF ARCHITECT & SECY. CHANDIGARH, U.T.

SCALE - 4 FT. TO AN INCH	DATE - 1
PLATA	
DRAWN	JOB NO. 2289
CHECKED	DRG NO. 6

ARCHITECTURAL CONTROL SHEET FOR SHOP CUM OFFICES SECTOR 30-D

SECTIONS.

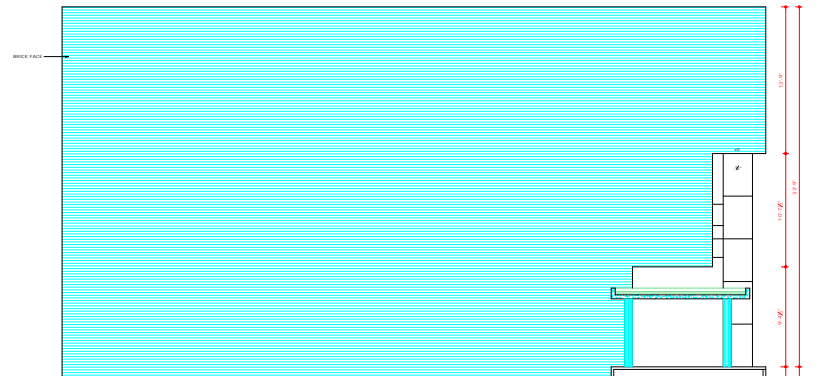

LEFT SIDE ELEVATION (SECTIONAL)

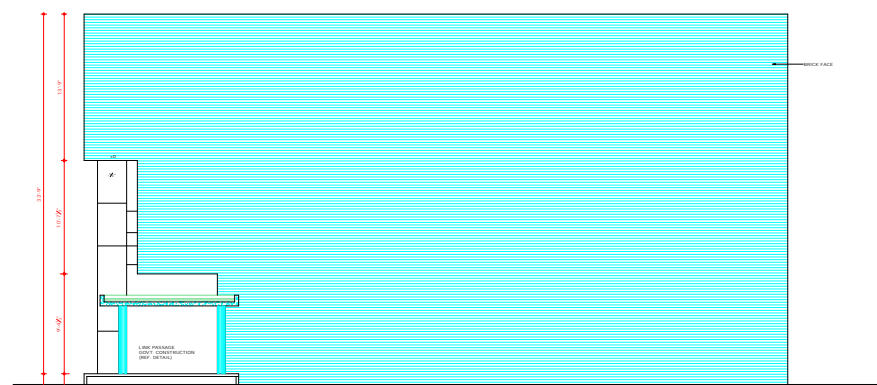

RIGHT SIDE ELEVATION (SECTIONAL)

COPYRIGHT

DEPARTMENT OF URBAN PLANNING
CHANDIGARH ADMINISTRATION

DISCLAIMER
 THE DRAWING HAS BEEN APPROVED BY THE CHIEF ADMINISTRATOR
 VICE-CHIEF OFFICE BEING NO. 24/SUTHE/CI - 48/2019
 DATED CHD U.T. 11.3.88

THIS DRAWING IS THE COMPUTERISED
 REPRODUCTION OF ORIGINAL DRG NO. 7
 JOB NO. 2289 DATED: 24.10.88

DEPARTMENT OF
ARCHITECTURE U.T.

S.NO. NOTES

1. THIS DRG. IS THE PROPERTY OF THE DEPTT. OF ARCHITECTURE U.T. CHD. IT IS TO BE KEPT IN THE DEPTT. AND NOT TO BE ALTERED, COPIED OR USED IN WHOLE OR IN PART THESE WITHOUT PERMISSION OF THE DEPTT. IN WRITING.
2. THIS DRG. IS TO BE READ WITH DRG. NO. 1 TO 6 OF JOB 2289.

S.NO.	DESCRIPTION	SIGN.	DATE
-------	-------------	-------	------

REVISIONS

CHIEF ADMINISTRATOR

SE: V.P. ARORA 23.88 SE: S.K. MIDHA 7.3.88

CHIEF ARCHITECT SENIOR ARCHITECT

SE: ADARSHI SARKARWAL 23.88 SE: S.S. VERI 23.88

ARCHITECT ASSTT. ARCHITECT

OFFICE OF THE
CHIEF ARCHITECT & SECY
CHANDIGARH

SCALE: 1/4" = 1'-0" DATE: 13.88

SE: VEERAM SINGH	JOB NO. 2289	DRG NO. 7
CHECKED		

ARCHITECTURAL CONTROL
SHEET FOR SHOP-CUM
OFFICE SECTOR 30-D
CHANDIGARH

SIDE ELEVATIONS