

CAPITAL PROJECT

NOTES

1. THIS DRAWING IS THE PROPERTY OF THE OFFICE OF CHIEF ARCHITECT, CHANDIGARH U.T. AND IS TO BE USED ONLY FOR THE PROJECT FOR WHICH IT WAS PREPARED. IT IS NOT TO BE REPRODUCED OR TRANSMITTED IN ANY FORM OR BY ANY MEANS, ELECTRONIC OR MECHANICAL, INCLUDING PHOTOCOPYING, RECORDING, OR BY ANY INFORMATION STORAGE AND RETRIEVAL SYSTEM, WITHOUT THE WRITTEN PERMISSION OF THE CHIEF ARCHITECT.

2. THIS DRAWING IS ACTUALLY TRACED FROM DRG. No. 3 JOB No. 220 ON DATED 11.3.73.

DATE: 11.3.73

NOTE: THIS DRAWING IS THE UNCORRECTED REPRODUCTION OF ORIGINAL DRG. NO. 3 JOB No. 220 DATED 11.3.73.

DESCRIPTION: _____

REVISIONS: _____

BY: NAME S. K. SHARMA CHIEF ADMINISTRATOR	BY: NAME S. K. SHARMA CHIEF ARCHITECT
BY: NAME S. K. SHARMA SENIOR ARCHITECT	BY: NAME S. K. SHARMA JUNIOR ARCHITECT

OFFICE OF THE
CHIEF ARCHITECT
CHANDIGARH, U.T.

SCALE: HALF ARCHITECTURE	DATE: 22.3.73
DRG. NO. 3	JOB NO. 220

DETAIL DRAWING
OF SHOP - CUM - FLAT.
SECTOR - 24
PLANS.

THIS DRAWING HAS BEEN TAKEN TO PROVIDE THE CORRECT VERSION OF THE ARCHITECTURAL CONTROL ON TRANSMISSION FROM PROJECT TO BE USED AS A GUIDE. THE ORIGINAL COPY OF THE ARCHITECTURAL CONTROL APPLICATION AND ALL OTHERS, AS APPROVED BY THE CHIEF ARCHITECT, CHANDIGARH U.T. SHALL BE THE AUTHORITY IN THE EVENT OF ANY DISCREPANCY OR MISINTERPRETATION WILL BE AT THE DISCRETION OF THE CHIEF ARCHITECT.

ATTACHED AS TRUE COPY
BY: S. K. SHARMA
21.3.73
CHIEF ARCHITECT

COPYRIGHT
 DEPARTMENT OF URBAN PLANNING
 CHANDIGARH ADMINISTRATION

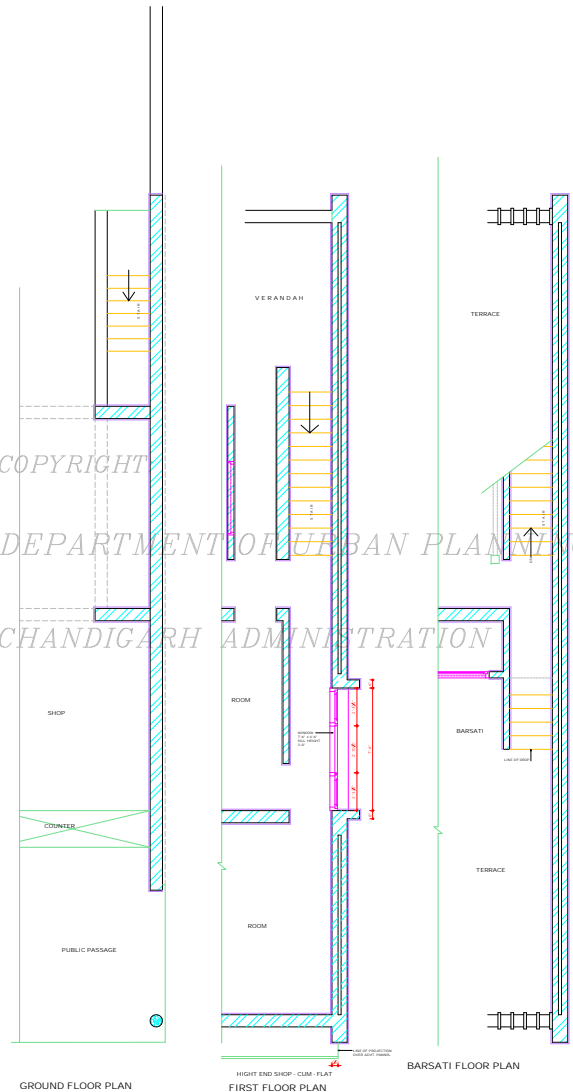

DISCLAIMER
 THIS DRAWING HAS BEEN MADE TO PROVIDE THE GENERAL
 CONCEPT OF THE PROJECT. IT IS NOT TO BE USED FOR
 ANY OTHER PURPOSE. THE ARCHITECT IS NOT RESPONSIBLE
 FOR ANY DAMAGE OR LOSS OF PROPERTY OR INJURY TO
 PERSONS OR PROPERTY ARISING FROM THE USE OF THIS
 DRAWING. THE ARCHITECT'S LIABILITY IS LIMITED TO THE
 DESIGN AND CONSTRUCTION OF THE PROJECT.

CHANDIGARH
 PROJECT

NOTE:
 THIS DRAWING IS THE PROPERTY OF THE DEPTT OF
 ARCHITECTURE, CHANDIGARH, U.T. AND SHOULD
 NOT BE REPRODUCED OR COPIED IN ANY MANNER
 WITHOUT THE PERMISSION OF THE DEPTT OF
 ARCHITECTURE, CHANDIGARH, U.T.
 THIS DRAWING IS ACTUALLY TAKEN FROM DRG. No. 4
 JOB No. 220 DATED 14.12.73
 DATE: 17/04/80, 1973

NOTE:
 THIS DRAWING IS THE PROPERTY OF THE DEPTT OF
 ARCHITECTURE, CHANDIGARH, U.T. AND SHOULD
 NOT BE REPRODUCED OR COPIED IN ANY MANNER
 WITHOUT THE PERMISSION OF THE DEPTT OF
 ARCHITECTURE, CHANDIGARH, U.T.

NO.	DESCRIPTION	DATE	BY

REVISIONS	
BY	DATE
S. S. UPTAL	14.12.73
CHIEF ADMINISTRATOR	CHIEF ARCHITECT
BY	DATE
S. S. UPTAL	14.12.73
CHIEF ADMINISTRATOR	CHIEF ARCHITECT

OFFICE OF THE
 CHIEF ARCHITECT
 CHANDIGARH, U.T.

SCALE	1/4" = 1'-0"	DATE	14.12.73
JOB NO.	220	DRG. NO.	4
JOB	CHANDIGARH	JOB NO.	220

DETAIL DRAWING
 SHOP CUM - FLATS
 SECTOR - 24
 PLANS.

DEPARTMENT OF ARCHITECTURE

NOTES

THIS DRG. IS THE PROPERTY OF THE DEPTT. OF ARCHITECTURE, CHANDIGARH ADMIN. AND FORMERLY THE GOVT. OF PUNJAB AND MUST NOT BE ALTERED, COPIED OR USED IN WHOLE OR IN PART WITHOUT THE PERMISSION OF THIS OFFICE IN WRITING.

THIS DRG. IS TRACED FROM DRG. No. 5 JOB No. 220 ON DATED 27.4.73

Sd/-
27th APRIL 1973

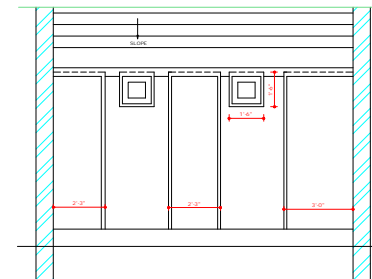

SECTIONAL ELEVATION AT CC'

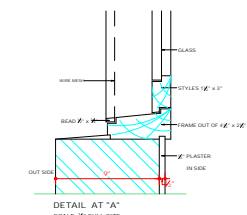

DETAIL AT 'A'
SCALE: X' FULL SIZE

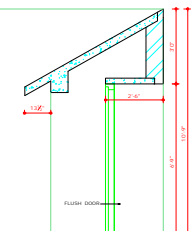

DESCRIPTION	DATE	SIGN
REVISIONS		
Sd/- S. V. VARMA CHIEF ADMINISTRATOR		Sd/- M. N. SHARMA CHIEF ARCHITECT
Sd/- P. JEANNERET SENIOR ARCHITECT		Sd/- ADITYA PARKASH JUNIOR ARCHITECT
OFFICE OF THE CHIEF ARCHITECT CHANDIGARH U.T.		
SCALE - X' TO A FOOT	DATE	
DRAWN SIGN Sd/- 27th APRIL 1983	DRG No. 5	JOB No. 220
DETAIL DRAWING OF SHOP-CUM-FLAT SECTOR - 24 SECTIONS.		

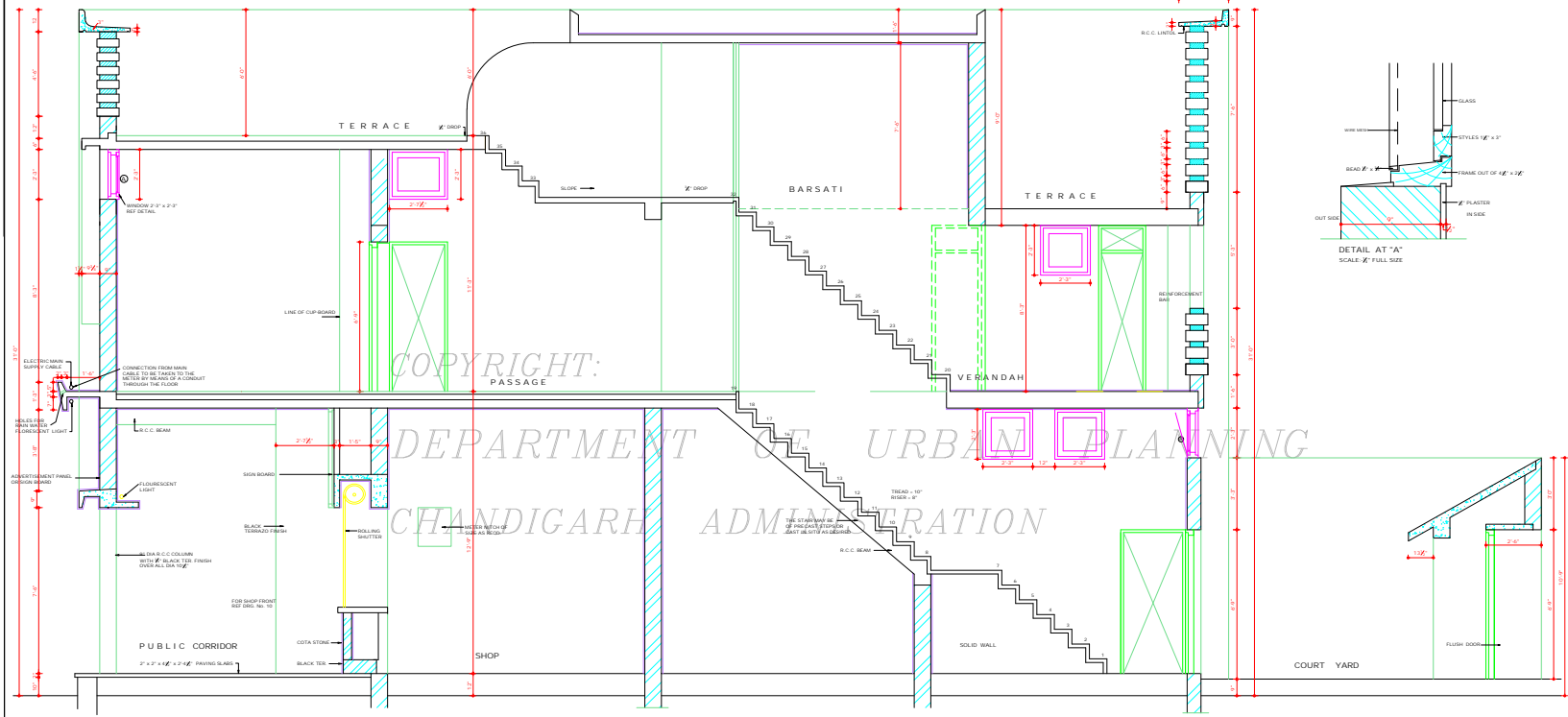

SECTION AT AA'

COPYRIGHT:
DEPARTMENT OF URBAN PLANNING
CHANDIGARH ADMINISTRATION

DISCLAIMER
THOUGH EVERY CARE HAS BEEN TAKEN TO KNOW THE CORRECT VERSION OF THE ARCHITECTURAL CONTROL ON THIS DIGITIZED (PDF) FORMAT, YET IN CASE OF ANY DISCREPANCY THE MASTER COPY OF THE ARCHITECTURAL CONTROL APPLICABLE ON EACH EACH SITE, AS AVAILABLE IN THE COMMERCIAL RECORDS OF THE OFFICE OF CHIEF ARCHITECT OR HER/HIS INTERPRETATION WILL OVERRULE THE DIGITIZED FORMAT.

ATTESTED TRUE COPY
Sd/- KUREKAR
19.7.13
ASSTT. ARCHITECT.

DEPARTMENT OF ARCHITECTURE.

NOTES

#THIS DRG. IS THE PROPERTY OF THE DEPTT. OF ARCHITECTURE, CHANDIGARH FORMERLY THE GOVT. OF PUNJAB AND MUST NOT BE ALTERED, COPIED OR USED IN WHOLE OR IN PART WITHOUT THE PERMISSION OF THIS DEPTT. IN WRITING.
THIS DRG. IS ACTUALLY TRACED FROM DRG. NO. 6 JOB NO. 220 ON DATED 17.3.73.

SD/ 1791, 1973

NOTE:
THIS DRAWING IS THE COMPUTERISED REPRODUCTION OF ORIGINAL DRG NO. 6 JOB NO. 220 DATED 11-12-68

SD/ S.L. VARMA 3.3.70 CHIEF ADMINISTRATOR	SD/ M.N. SHARMA 3.3.70 CHIEF ARCHITECT
---	--

SD/ P. JEANNERET SENIOR ARCHITECT	SD/ ABITYA PARKASH 22.2.70 JUNIOR ARCHITECT
--------------------------------------	---

OFFICE OF THE CHIEF ARCHITECT CHANDIGARH .U.T.

SCALE - X' TO A FOOT DATE - 22.2.58

DRAWN: SD/ MARCH 1973	DRG NO. 6	JOB NO. 220
--------------------------	--------------	----------------

DETAIL DRAWING OF SHOP-CUM-FLAT SECTOR - 24 SECTIONS.

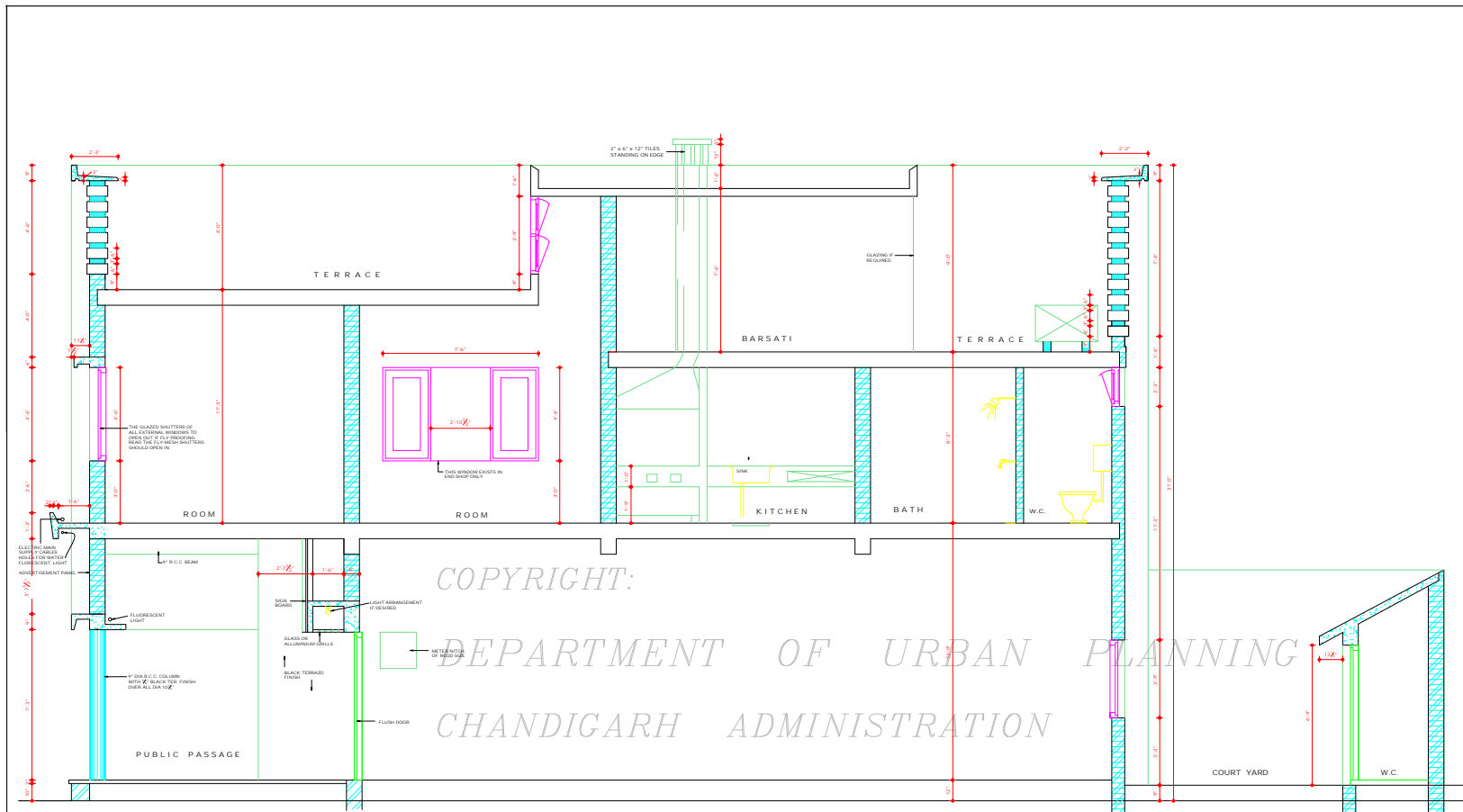

SECTION AT BB'

COPYRIGHT:
DEPARTMENT OF URBAN PLANNING
CHANDIGARH ADMINISTRATION

DISCLAIMER
THOUGH EVERY CARE HAS BEEN TAKEN TO PROVIDE THE CORRECT VERSION OF THE ARCHITECTURAL CONTROL ON THIS DIGITIZED (PDF) FORMAT, YET IN CASE OF ANY DISCREPANCY, THE MASTER COPY OF THE ARCHITECTURAL CONTROL APPLICABLE ON EACH SUCH SITE, AS AVAILABLE IN THE COMMERCIAL RECORD OF THE OFFICE OF CHIEF ARCHITECT OR HER/HIS INTERPRETATION WILL OVERRULE THE DIGITIZED FORMAT.

ATTESTED: TRUE COPY
SD/ KUREKAR
11.3.73
ASSTT. ARCHITECT.

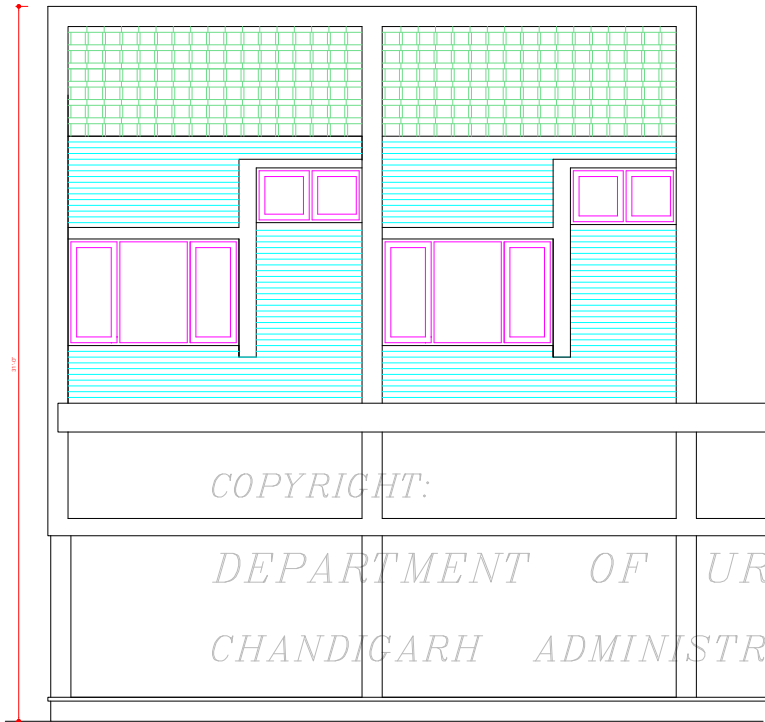

FRONT ELEVATION

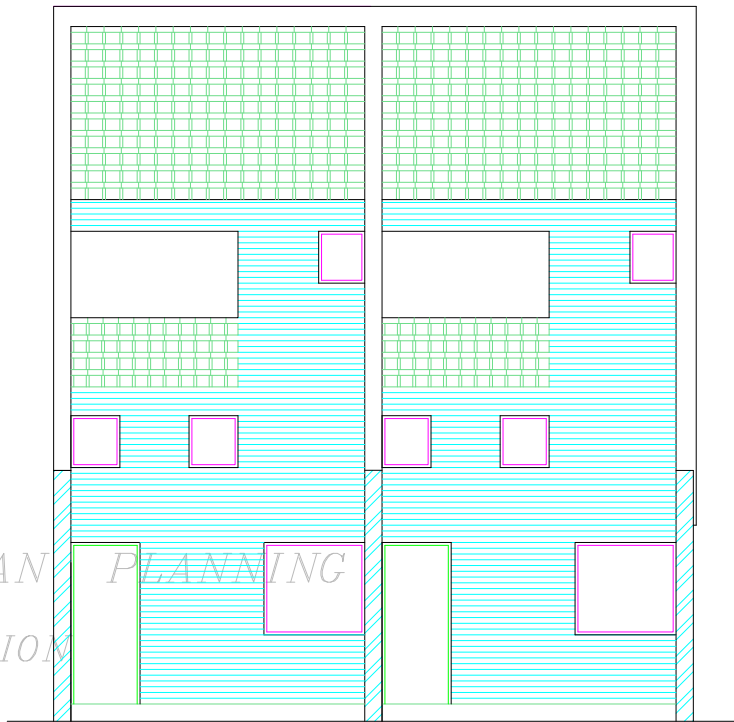

REAR ELEVATION

DEPARTMENT OF ARCHITECTURE

THIS DRAWING IS THE PROPERTY OF THE DEPTT. OF ARCHITECTURE CHANDIGARH .U.T. AND FORMERLY THE GOVT. OF PUNJAB AND MUST NOT BE ALTERED, COPIED OR USED IN WHOLE OR IN PART WITHOUT THE PERMISSION OF THIS DEPTT IN WRITING.
THIS DRG. IS ACTUALLY TRACED FROM DRG. NO. 7 OF JOB NO. 220 ON DATED 24-3-73
SD/-
24.3.73

NOTE: THIS DRAWING IS THE COMPUTERISED REPRODUCTION OF ORIGINAL DRG. NO. 7 JOB NO. 220 DATE: 06-11-08

DESCRIPTION DATE SIGN

REVISIONS

SR/- S.L. VERMA 3.3.70 CHIEF ADMINISTRATOR	SR/- M.N. SHARMA 3.3.70 CHIEF ARCHITECT
SR/- P. JEANNERET SENIOR ARCHITECT	SR/- ADITYA PANKAJI 22.4.70 JUNIOR ARCHITECT

OFFICE OF THE CHIEF ARCHITECT CHANDIGARH .U.T.

SCALE = 1/4" INCH TO A FOOT DATE:

DRAWN SR/- 24TH MARCH 1973	DRG NO. 7	JOB NO. 220
----------------------------------	--------------	----------------

DETAIL DRAWING SHOP CUM FLAT SECTOR - 24 ELEVATIONS.

DISCLAIMER

THOUGH EVERY CARE HAS BEEN TAKEN TO PROVIDE THE CORRECT VERSION OF THE ARCHITECTURAL CONTROL ON THIS DIGITIZED (DRG) FORMAT, YET IN CASE OF ANY DISCREPANCY, THE MASTER COPY OF THE ARCHITECTURAL CONTROL, APPLICABLE ON EACH PROJECT, AS AVAILABLE IN THE COMMERCIAL RECORD OF THE OFFICE OF CHIEF ARCHITECT OR HER/HIS INTERPRETATION WILL OVERRULE THE DIGITIZED FORMAT.

ATTESTED TRUE COPY

SR/-
K. SUBBAR
27.3.73
ASSTY. ARCHITECT

DEPARTMENT OF
ARCHITECTURE .U.T.

S.NO. NOTES

1. THIS DRAWING IS THE PROPERTY OF DEPTT. OF ARCHITECTURE .U.T. CHANDIGARH AND SHOULD BE OF THE P.L. COPY AND MUST NOT BE ALTERED, COPIED OR USED IN WHOLE OR IN PART WITHOUT THE PERMISSION OF THIS DEPTT. IN WRITING.
2. THIS DRG. IS ACTUALLY TRACED FROM DRG. NO. 8 JOB NO. 220
NIRMAL KUMARI
24.2.73

NOTE:
THIS DRAWING IS THE COMPUTERISED REPRODUCTION OF ORIGINAL DRG. NO. 8 JOB NO. 220 DATED: 06-11-08.

S.NO. DESCRIPTIONS DATE SIGN

REVISIONS

Sr: S.L.VARMA
5.3.70
CHIEF ADMINISTRATOR

Sr: M.N.SHARMA
5.3.70
CHIEF ARCHITECT

Sr: P.JENNERET
SENIOR ARCHITECT

Sr: A.PARKASH
JUNIOR ARCHITECT

ASSTT. ARCHITECT

OFFICE OF THE CHIEF
ARCHITECT CHANDIGARH

SCALE = 1/4" INCH TO A FOOT DATE: 22.10

DRAWN	DRG NO.	JOB NO.
REDRAWN NIRMAL KUMARI	8	220

DETAIL DRAWING OF
S.CUM-FLATS SECTOR 24

LEFT END ELEVATION

COPYRIGHT:

DEPARTMENT OF URBAN PLANNING
CHANDIGARH ADMINISTRATION

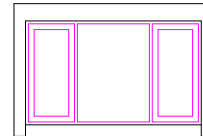

LEFT END ELEVATION

DISCLAIMER

THOUGH EVERY CARE HAS BEEN TAKEN TO PROVIDE THE CORRECT VERSION OF THE ARCHITECTURAL CONTROL ON THIS DIGITIZED (DPS) FORMAT, YET IN CASE OF ANY DISCREPANCY, THE MASTER COPY OF THE ARCHITECTURAL CONTROL, APPLICABLE ON EACH SUCH SITE, AS AVAILABLE IN THE COMMERCIAL RECORD OF THE OFFICE OF CHIEF ARCHITECT OR HER/HS INTERPRETATION WILL OVERRULE THE DIGITIZED FORMAT.

ATTESTED TRUE COPY
Sr: KUSEKAR
27.2.73
ASSTT. ARCHITECT

DEPARTMENT OF
ARCHITECTURE .U.T.

S.NO. NOTES

1. THIS DRAWING IS THE PROPERTY OF DEPTT. OF ARCHITECTURE, U.T. CHANDIGARH AND FORMERLY OF THE P.U. GOVT. AND MUST NOT BE ALTERED, COPIED OR USED IN WHOLE OR IN PART WITHOUT THE PERMISSION OF THIS DEPTT. IN WRITING.
2. THIS DRG. IS ACTUALLY TRACED FROM DRG. NO.9 JOB NO. 220.
NIRMAL KUMARI
28.2.73

NOTE:
THIS DRAWING IS THE COMPUTERISED REPRODUCTION OF ORIGINAL DRG. NO.9 JOB NO. 220 DATED:

S.NO. DESCRIPTION DATE SIGN

REVISIONS

Sd/- S.L. VARMA
CHIEF ADMINISTRATOR

Sd/- M.N.SHARMA
CHIEF ARCHITECT

Sd/- P.JEANNERET
SENIOR ARCHITECT

Sd/- A.PARKASH
JUNIOR ARCHITECT

ASSTT. ARCHITECT

OFFICE OF THE CHIEF
ARCHITECT CHANDIGARH

SCALE = 1/4" INCH TO A FOOT DATE : 22.10.58

DRAWN	JOB NO.	DRG NO.
REDRAWN NIRMAL KUMARI	220	9

DETAIL DRAWING OF
S.C. FLATS SECTOR 24

ELEVATIONS

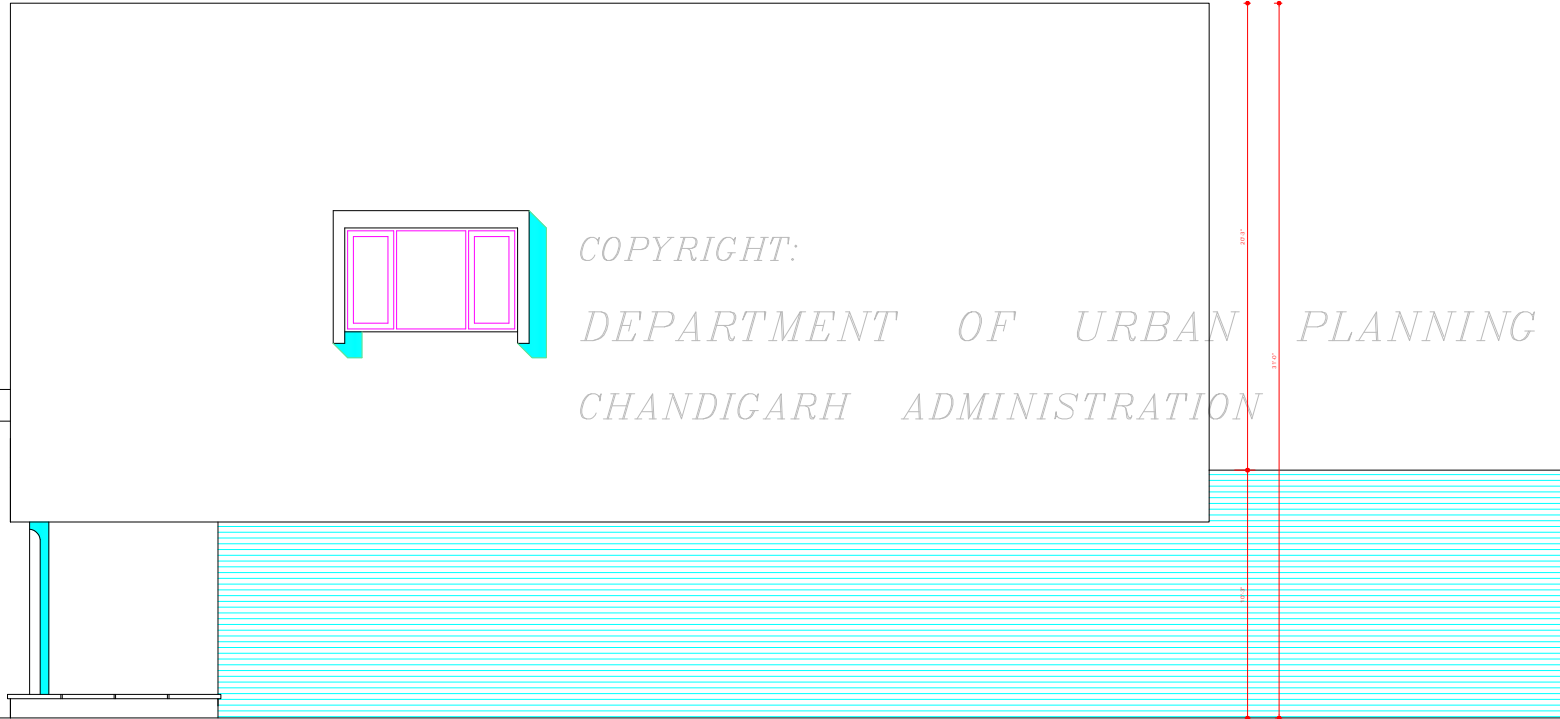

RIGHT END ELEVATION

COPYRIGHT:

DEPARTMENT OF URBAN PLANNING
CHANDIGARH ADMINISTRATION

DISCLAIMER

THOUGH EVERY CARE HAS BEEN TAKEN TO PROVIDE THE CORRECT VERSION OF THE ARCHITECTURAL CONTROL ON THIS DIGITIZED (DPS) FORMAT, YET IN CASE OF ANY DISCREPANCY, THE MASTER COPY OF THE ARCHITECTURAL CONTROL, APPLICABLE ON EACH SUCH SITE, AS AVAILABLE IN THE COMMERCIAL RECORD OF THE OFFICE OF CHIEF ARCHITECT OR HER/ HIS INTERPRETATION WILL OVERRULE THE DIGITIZED FORMAT.

ATTESTED AS TRUE COPY

Sd/- KUSEKAR
2.3.73
ASSTT. ARCHITECT

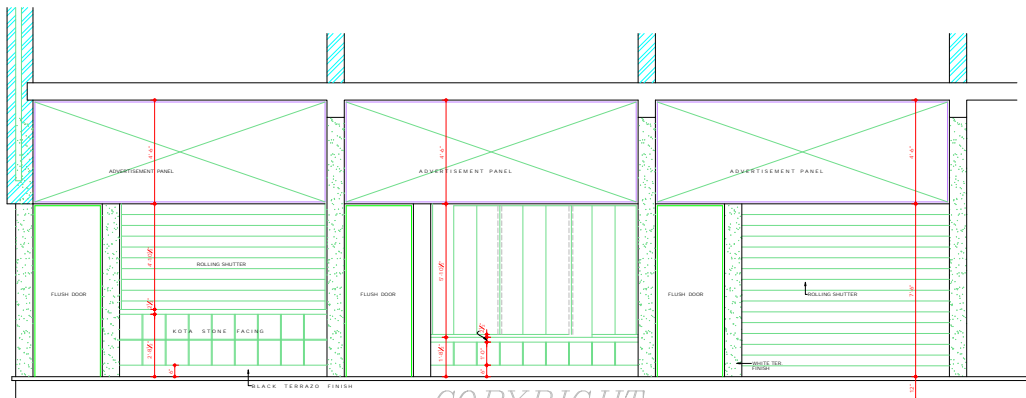

SHOP FRONT WITH COUNTER

SHOP FRONT WITH SHOW CASE

SHOP FRONT FULL OPEN

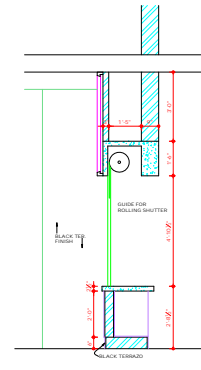

COUNTER SECTIONS

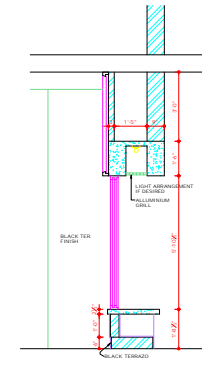

SHOW-CASE

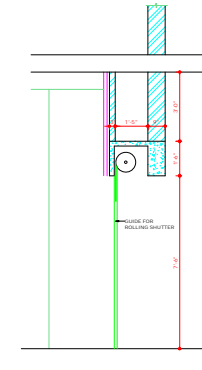

FULL OPEN

COPYRIGHT
DEPARTMENT OF URBAN PLANNING
CHANDIGARH ADMINISTRATION

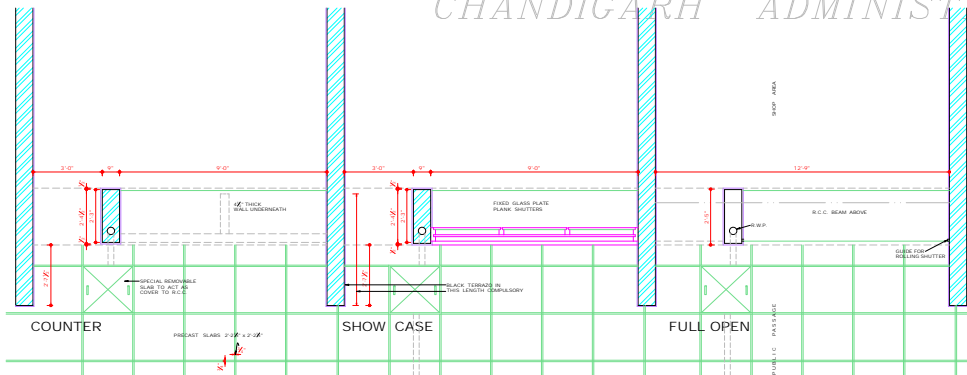

COUNTER

SHOW CASE

FULL OPEN

PLANS

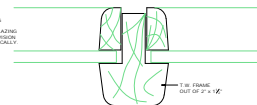

F.S. DETAIL AT T.W. GLAZING BAR

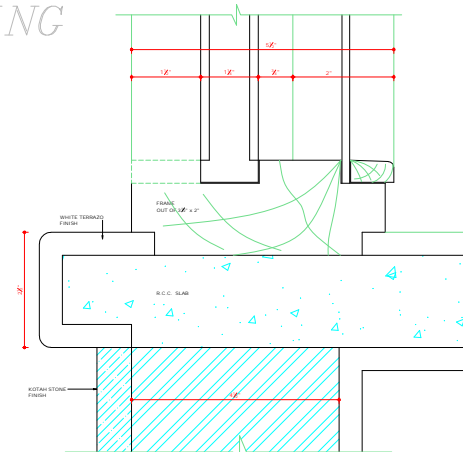

F.S. SECTION THROUGH SHOW CASE FRAME

DEPARTMENT OF ARCHITECTURE

THIS DRG. IS THE PROPERTY OF THE DEPT. OF ARCHITECTURE CHANDIGARH (I) AND FORMERLY THE GOVT. OF PUNJAB AND MUST NOT BE ALTERED, COPIED OR USED IN WHOLE OR IN PART WITHOUT THE PERMISSION OF THIS DEPT. IN WRITING.
THIS DRG. IS ACTUALLY TRACKED FROM DRG. No. 10 OF JOB No. 220 ON DATED 2.4.73.

NOTE: THIS DRAWING HAS BEEN COMPUTERISED ON 23.12.09 DRG. No. 10 JOB No. 220.

Sr: S.L. VARMA 5.8.70 Sr: M.N. SHARMA 5.8.70
CHIEF ADMINISTRATOR CHIEF ARCHTCT.

Sr: P. BANERJEE Sr: ADITYA PARKASH
SENIOR ARCHITECT JUNIOR ARCHITECT.

OFFICE OF THE CHIEF ARCHTCT CHANDIGARH. U.T.

SCALE - 1/2" = 1'-0" DATE: 22.8.58

Sr: GURDIP SINGH 2nd April 1973 DRG. No. 10 JOB No. 220

SHOP CUM FLATS SECTOR - 24 THREE ALTERNATIVES FOR THE TREATMENT OF SHOP FRONT.

DISCLAIMER
THOUGH EVERY CARE HAS BEEN TAKEN TO PROVIDE THE CORRECT VERSION OF THE ARCHITECTURAL CONTROL ON THIS DIGITIZED COPY FORMAT, YET IN CASE OF ANY DISCREPANCY THE MASTER COPY OF THE ARCHITECTURAL CONTROL APPLICABLE ON EACH SUCH SET, AS AVAILABLE IN THE COMMERCIAL RECORDS OF THE OFFICE OF CHIEF ARCHITECT, OR HEREBY INTERPRETATION WILL OVERRULE THE DIGITIZED FORMAT.

Sr: M.U. KUREKAR 9.7.73
ASSTT. ARCHITECT.