

DEPARTMENT OF ARCHITECTURE U.T.



NOTES

1. THE WORK IS THE PROPERTY OF THE DEPTT OF ARCHITECTURE U.T. USE AND REPRODUCTION OF THE PLANS AND SPECIFICATIONS IS STRICTLY PROHIBITED WITHOUT THE PERMISSION OF THE DEPTT ARCHT.

NOTE: THE WORK IS THE PROPERTY OF THE DEPTT OF ARCHITECTURE U.T. USE AND REPRODUCTION OF THE PLANS AND SPECIFICATIONS IS STRICTLY PROHIBITED WITHOUT THE PERMISSION OF THE DEPTT ARCHT.

S.NO.	DESCRIPTION	DATE

REVISIONS

NO.	DATE	DESCRIPTION
01	10.10.1971	CHIEF ARCHITECT
02	10.10.1971	SENIOR ARCHITECT
03	10.10.1971	SENIOR TOWN PLANNER
04	10.10.1971	ARCHITECT
05	10.10.1971	ASSTT ARCHITECT

OFFICE OF THE CHIEF ARCHITECT & SECRETARY, U.T. CHD.

SCALE	DATE
1:10	10.10.1971
JOB No. 2144	DRG No. 16A

GODDOWNS - GENERAL BOOTHS/ BARDANA BOOTHS BEHIND GRAIN SHOPS, SECTOR-26.

LAYOUT PLAN

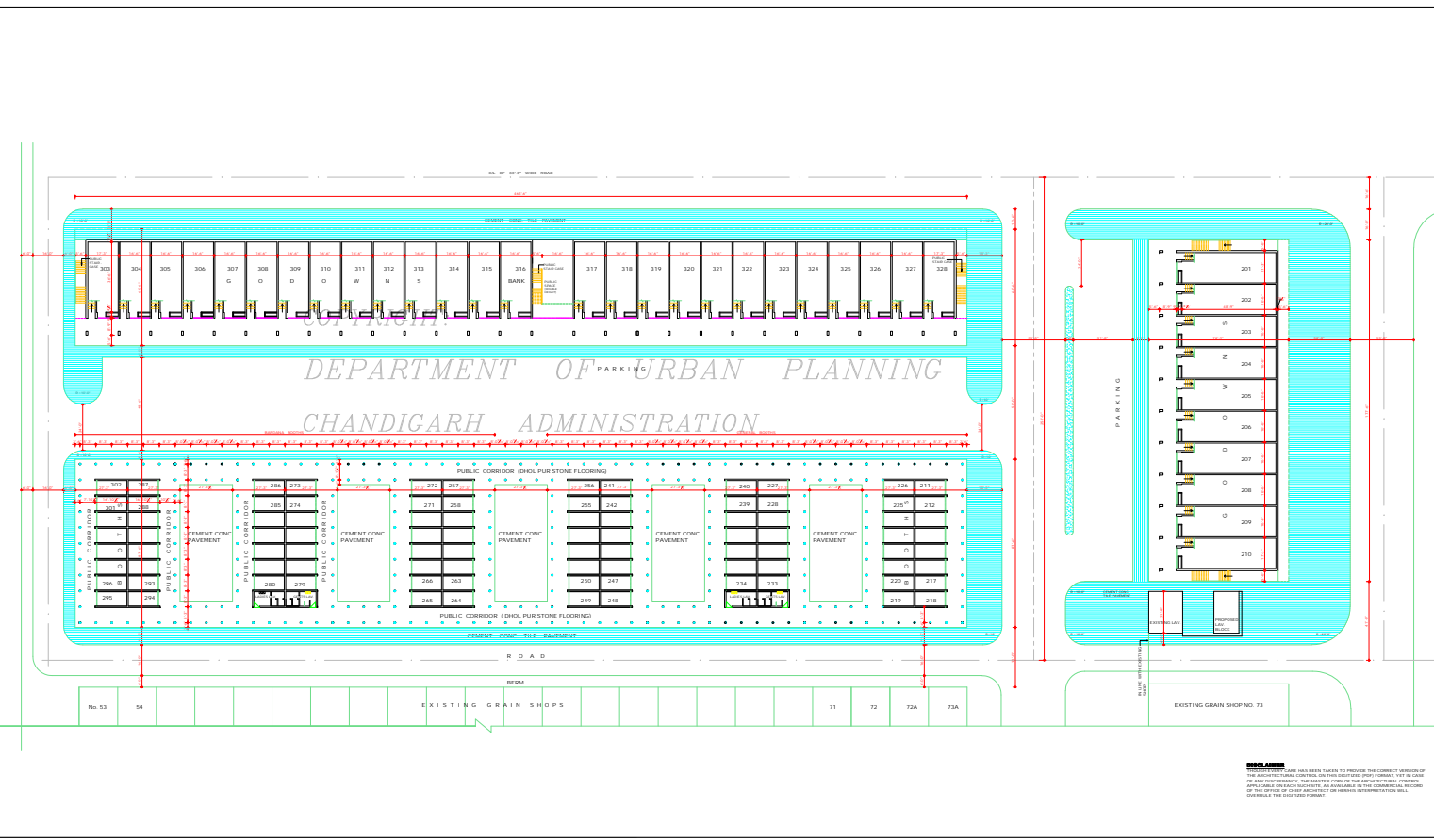

**DISCLAIMER**  
THESE PLANS HAVE BEEN DRAWN TO PROVIDE THE GENERAL SERVICES OF THE ARCHITECTURAL CONTROL ON THIS REPORT AND THEY DO NOT CONSTITUTE A GUARANTEE OF THE ACCURACY OF THE INFORMATION CONTAINED THEREIN. THE USER SHALL BE RESPONSIBLE FOR THE VERIFICATION OF THE DATA AND THE CORRECTNESS OF THE INFORMATION CONTAINED THEREIN. THE ARCHITECT OR ENGINEER WILL NOT BE RESPONSIBLE FOR THE CONSEQUENCES OF ANY ERRORS OR OMISSIONS IN THE INFORMATION CONTAINED HEREIN.

DEPARTMENT OF ARCHITECTURE U.T.

S.NO. NOTICE

- THIS DRG. IS THE PROPERTY OF THE DEPT. OF ARCHITECTURE U.T. CHD. IT MUST NOT BE ALTERED, REPRODUCED OR USED IN WHOLE OR IN PART WITHOUT THE PERMISSION OF THIS DEPT.
- THIS DRG. IS TO BE READ TOGETHER WITH DRG. No. 17 OF JOB No. 2144.
- ONLY QUALIFIED & REGISTERED ARCHITECTS ARE ALLOWED TO SUBMIT THE PLANS. OTHERWISE THE CONCL. & ISSUE THE COMPLETION CERTIFICATE.
- THE CHIEF ARCHITECT DEPT. OF ARCH. U.T. CHANDIGARH.
- EXP. BRICK WORK SHALL MEAN BR. WORK FINISH WITH LIME SLURRY POINTING DEEP ENOUGH WITHIN CUTTING THE BR. AS SHOWN IN DETAIL 'A'. IN NO CASE PAINT OR COLOUR WASH SHALL BE APPLICABLE ON THIS SURFACE UNLESS FACE WHEREVER SHOWN ON THE DRG. SHALL BE WHITE WASHED UNLESS OTHER WISE SPECIFIED.
- INTERNAL CHANGES ALLOWED SUBJECT TO THE PRIOR APPROVAL OF THE CHIEF ADMIN. U.T. CHD.
- NO DEVIATION ON EXTERNAL FACADES SHALL BE ALLOWED.
- EXTERNAL DOORS & WINDOWS SHALL BE PAINTED IN LIGHT COLOUR OF 1:1 GRADE NO. 901 ONLY.
- NO ADVERTISEMENTS SHALL BE ALLOWED ON THE SPACES OTHER THAN STIPULATED IN THE DRG.
- NO SIGN WASHES, VENTILATING OR ANY OTHER PIPES SHALL BE PERMITTED ON THE EXTERNAL FACADES OF BUILDINGS. ALL SUCH PIPES SHALL BE PROPERLY ENGAGED.
- THE AWAY OF TRUNK ELECTRICAL, TELEPHONE OR ANY OTHER SIGNAL FROM PUBLIC SUPPLY LINES BE SHOWN ON THE SUBMISSION PLANS & SHALL BE SUBJECT TO THE APPROVAL OF THE CHIEF ADMINISTRATION.

NOTES CONTINUED ON DRG. No. 17 JOB No. 2144

NOTE: THIS DRAWING IS THE COMPUTERISED REPRODUCTION OF ORIGINAL DRG. No. 16 JOB No. 2144 DATED: 14.01.09

S.NO.	DESCRIPTION	SCALE	DATE
REVISIONS			
S# 01 P. MEHTA CHIEF ARCHITECT	S# 01 P. MEHTA 14.08.08 SENIOR ARCHITECT		
S# 02 S. S. SIKHAN 15.07.08 ARCHITECT	S# 02 S. S. SIKHAN 10.08.08 ASSTT. ARCHITECT		

OFFICE OF THE CHIEF ARCHITECT & SECY. U.T. CHD.

SCALE	DATE
SCALE - 1/4" TO A FOOT	
DEALT BY: JOUB NO. 2144	DRG NO. 16

CHECKED BY: ARCH. CONTROL SHEET (REVISED) FOR GODOWNS (SIZE : 16'-6" x 60'-0") BEHIND GRAIN SHOPS SECTOR - 26

BASEMENT PLAN AND GROUND FLOOR PLAN

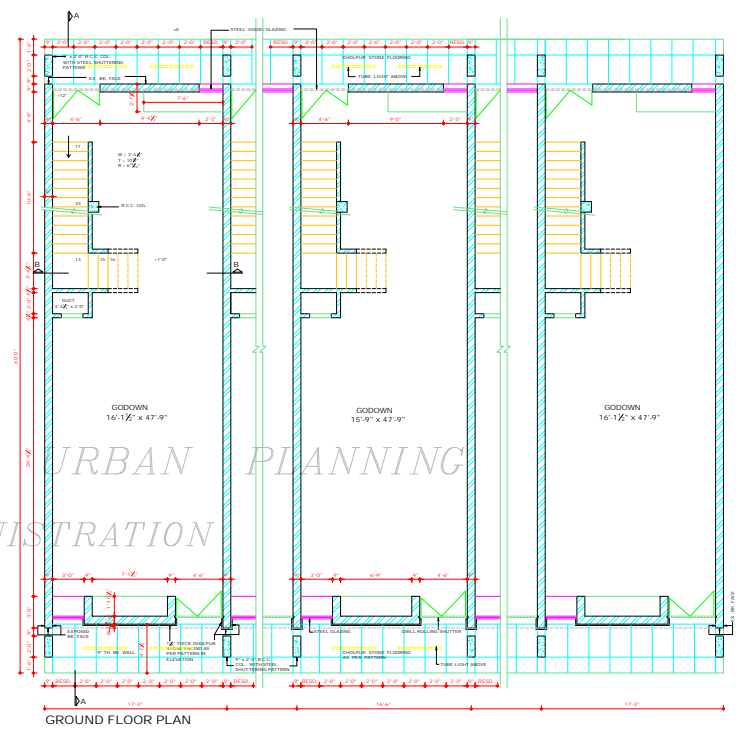
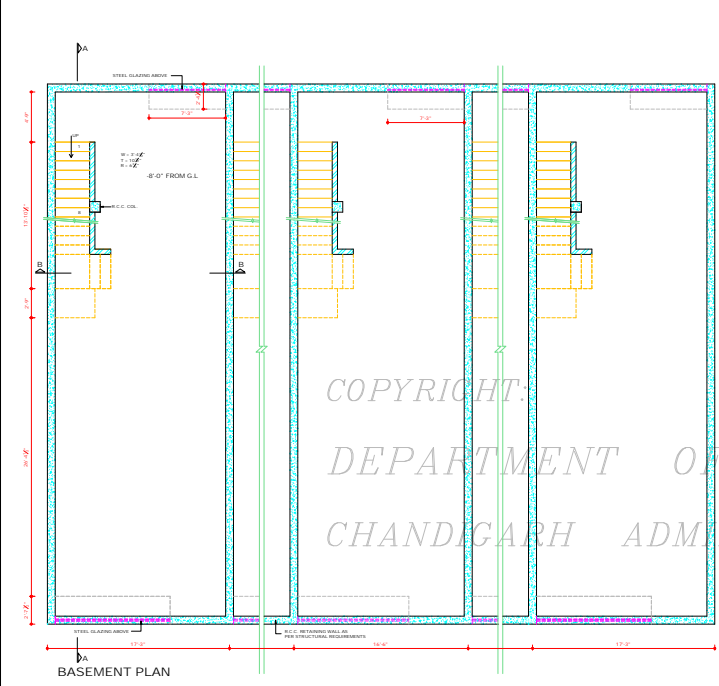

**DISCLAIMER**  
 PREPARED BY: THIS CASE HAS BEEN TAKEN TO PROVIDE THE CORRECT VERSION OF THE ARCHITECTURAL CONTROL ON THIS DIGITIZED JOB FORMAT. IN THE CASE OF ANY DISCREPANCY, THE MASTER COPY OF THE ARCHITECTURAL CONTROL APPLICABLE ON EACH SUCH SITE, AS AVAILABLE IN THE COMMERCIAL RECORD OF THE OFFICE OF CHIEF ARCHITECT OR HEREIN'S INTERPRETATION WILL OVERRIDE THE DIGITIZED FORMAT.

APPROVAL RECEIVED FROM:  
 CHIEF ADMINISTRATOR CHD. ADMIN.  
 U.T. CHD. No. 20 (1) 3, 10/11/09  
 88/10149 DT. CHD. THE 31.08.08

S# 07 28.10.08  
 MRS. SATYAM BEDI  
 CHIEF ADMINISTRATOR  
 CHANDIGARH ADMINISTRATION

DEPARTMENT OF ARCHITECTURE

S.No. NOTES

1. THIS DRAWING IS THE PROPERTY OF THE DEPT. OF ARCHITECTURE U.T. CHANDIGARH. IT MUST NOT BE ALTERED, TRACES COPIED OR USED IN WHOLE OR IN PART WITHOUT THE PERMISSION OF THIS DEPT. IN THESE CASES TO BE SEEN TOGETHER WITH THE DRG. No. 16, 18 & 19 OF JOB No. 2144.
2. THIS DRAWING IS TO BE SEEN TOGETHER WITH THE DRG. No. 16, 18 & 19 OF JOB No. 2144.
12. ELECTRIC INSTALLATION AS FOR AS LIGHT FITTINGS ARE CONCERNED SHALL BE FOLLOWED AS SHOWN IN THE SECTION.
13. THE POSITION OF THE BUILDING WATER TANK OR ANY OTHER FEATURE SHALL PROJECT BEYOND THE HEIGHT OF PARAPET OR PARTY WALL SO AS TO BE VISIBLE FROM THE STREET.
14. R.C. COIL SUBSIDIARY WALL PARAPETS SHALL HAVE STEEL SHUTTERING PATTERN IMPRESSION AS SHOWN IN ELEVATIONS & SECTIONS TO BE LEFT AS OBTAINED ON REMOVAL OF STEEL SHUTTERING & NO SUCH SURFACE SHALL BE PLASTERED OR PAINTED.
15. THE PLATFOORM AT THE REAR AND PUBLIC VERANDAH IN FRONT SHALL BE LEFT UNEROSIONED & UNBINDERED. THE PATTERNS OF CONCRETE STONE PAVEMENT SHALL BE IN STRICT ACCORDANCE WITH THE ORIGINAL SPECIFICATIONS SHOWN IN THE DRG. AND EXECUTED AND MAINTAINED BY THE OWNER TO THE ENTIRE SATISFACTION OF THE CHIEF ADMINISTRATOR.
16. NO SUB DIVISION OF GODDOWN IS ALLOWED.
17. THE PARTY WALLS SHALL BE 9" TH. & SHALL BE PROPERLY CONSTRUCTED WITH 1ST CLASS BRICKS IN 1:4 CEMENT SAND MORTAR OR IN RICHEN MIX & SHALL HAVE ADEQUATE FOUNDATION TO THE SATISFACTION OF THE CHIEF ADMINISTRATOR.
18. THE STRUCTURAL DESIGNS ARE HEREBY TO THE FINAL RESPONSIBILITY FOR THE STABILITY OF THE STRUCTURE IS THAT OF THE OWNER.

NOTE: THIS DRAWING IS THE COMPUTERISED REDUCTION OF ORIGINAL DRG. No. 17 JOB No. 2144 DATED 12/01/09

S.No.	DESCRIPTION	SIGN	DATE
-------	-------------	------	------

REVISIONS

Sr. 01	MR. A. S. DEBBI CHIEF ARCHITECT	Sr. 01	MR. ANIL 14/08/08 SENIOR ARCHITECT
Sr. 02	MR. S. S. DEBBI ARCHITECT	Sr. 02	MR. RAJINDER SINGH KALSI 30/08/08 ASSTT ARCHITECT

OFFICE OF THE CHIEF ARCHITECT & SECY U.T. CHD.

SCALE	DATE
1/4" = 1'-0"	

CHECKED	DEALT	JOB NO.	DRG NO.
		2144	17

ARCH. CONTROL SHEET (REVISED) FOR GODDOWN (SIZE: 16'-6" x 60'-0") BEHIND GRAIN SHOPS SECTOR - 26

FIRST FLOOR PLAN & SECOND FLOOR PLAN

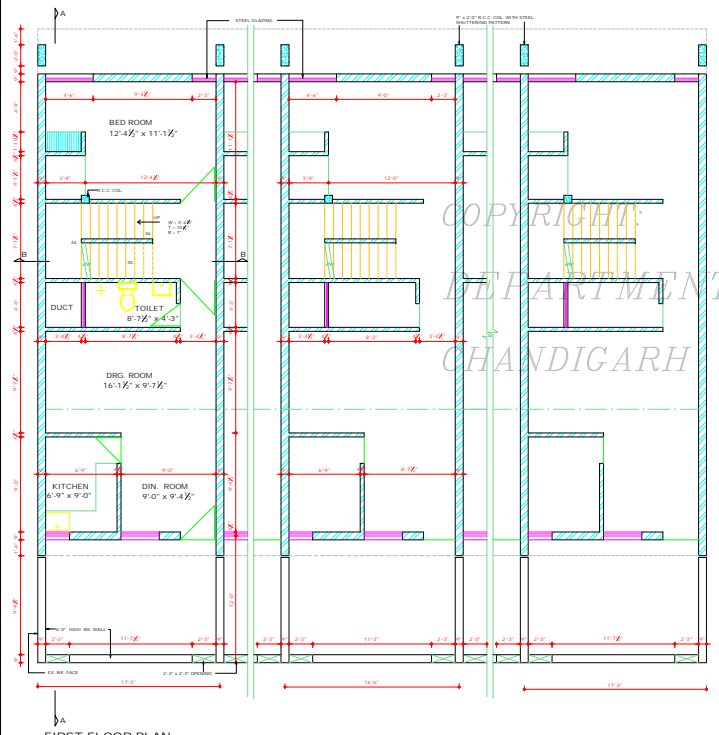

FIRST FLOOR PLAN

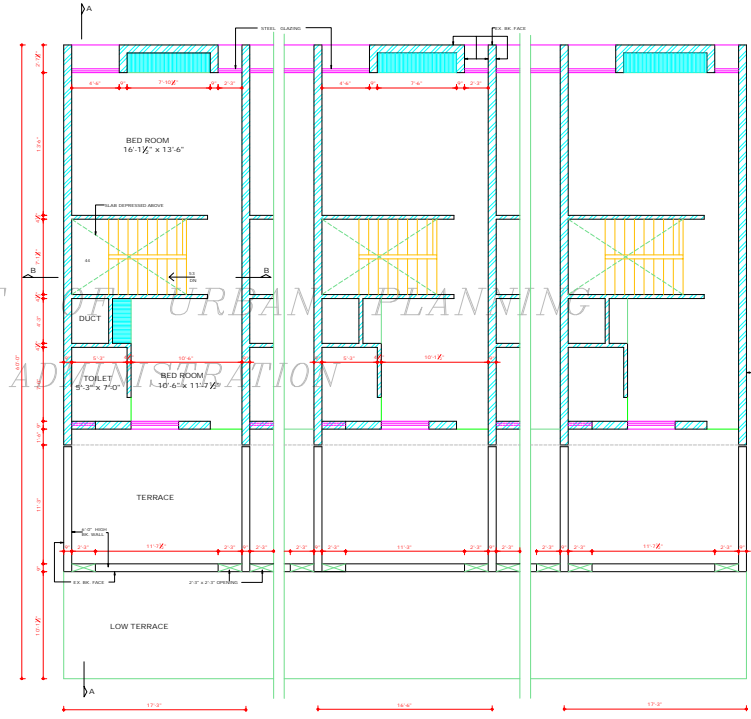

SECOND FLOOR PLAN

**DISCLAIMER**  
 WHEREBY EVERY CARE HAS BEEN TAKEN TO PROVIDE THE CORRECT VERSION OF THE ARCHITECTURAL CONTROL SHEET ON THIS DIGITIZED (PDF) FORMAT. YET IN CASE OF ANY DISCREPANCY, THE MASTER COPY OF THE ARCHITECTURAL CONTROL SHEET APPLICABLE ON EACH DATE IS TO BE AVAILABLE IN THE COMMERCIAL RECORDS OF THE OFFICE OF CHIEF ARCHITECT. SR. REVISED INTERPRETATION WILL OVERRULE THE DIGITIZED FORMAT.

APPROVAL RECEIVED FROM:  
 CHIEF ADMINISTRATOR CHD. ADMIN.  
 VIDE MEMO No. 29 (1), 3 (U.T.F.I.) (2)-881 15/05/07. CHD. THE 21.10.08

Sr. 01: 28.10.08  
 MR. SATWANT BEDIY  
 CHIEF ADMINISTRATOR  
 CHANDIGARH ADMINISTRATION

DEPARTMENT OF ARCHITECTURE U.T.

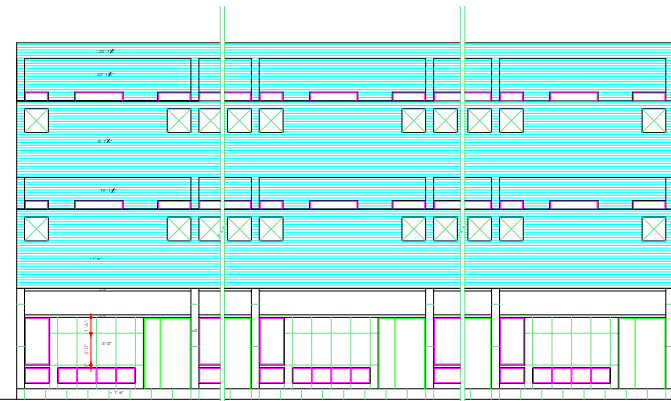

FRONT ELEVATION



REAR ELEVATION

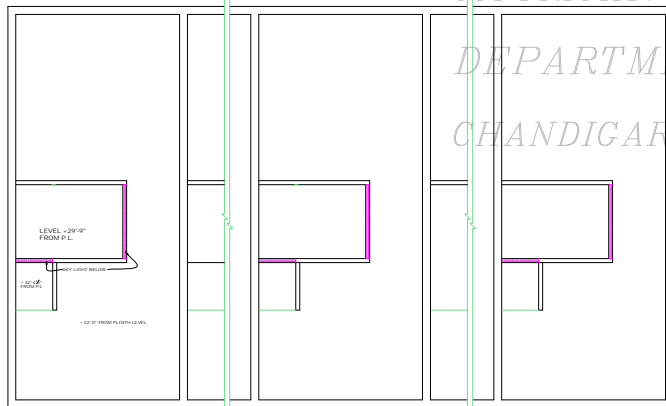

TERRACE PLAN

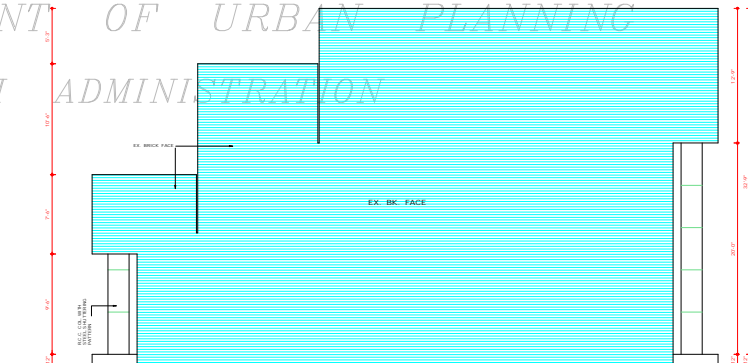

RIGHT SIDE ELEVATION

COPYRIGHT:  
DEPARTMENT OF URBAN PLANNING  
CHANDIGARH ADMINISTRATION

S.NO. NOTES

- THIS DRG. IS THE PROPERTY OF THE DEPTT. OF ARCH. U.T. CHD. IT MUST NOT BE ALTERED, TRACED, COPIED OR USED IN WHOLE OR IN PART WITHOUT THE PERMISSION OF THIS DEPTT. IN WRITING.
- THIS DRG. IS TO BE READ TOGETHER WITH DRG. No. 16, 17 & 19 OF JOB No. 2144
- RESTRICTIONS IN THESE ARCH. CONTROL SHEETS ARE IN ADDITION & ARE SUPPLEMENTARY TO THE R.D. CAPITAL DEVELOPMENT & REGULATION BUILDING REGULATIONS & AS AMENDED FROM TIME TO TIME.
  - BASEMENT IS COMPULSORY.
  - THESE DRGS. SUPERSEDE DRG. No. 1 TO 3 JOB No. 2144.
  - CHANGES IN THE LOCATION AND SIZES OF DOORS & WINDOWS ON THE EXTERNAL WALL ON TERRACE DECK AT FIRST & SECOND FLOOR UP TO 4'-0" HEIGHT SHALL BE PERMITTED SUBJECT TO THE APPROVAL OF CHIEF ARCHITECT U.T. CHD.
  - THE BUILDING SHALL BE SO DESIGNED THAT THE PARTITION WALL IS NOT STRESSED IN EXCESS OF 8 TONS PER SQ. FT.

NOTE: THIS DRAWING IS THE COMPUTERISED REPRODUCTION OF ORIGINAL DRG. No. 18 JOB No. 2144 DATED: 14/03/09

S.NO. DESCRIPTION SIGN. DATE

REVISIONS			
58	D.P. MITTA 17/10/88 CHIEF ARCHITECT	58	V.P. ANIL 14/09/88 SENIOR ARCHITECT
59	S.S. SEKHON 14/09/88 ARCHITECT	59	R.S. KALSI 10/09/88 ASSTT. ARCHITECT

OFFICE OF THE CHIEF ARCHITECT & SECY. U.T. CHD.

SCALE - 1/4" TO A FOOT	DATE:
DEALT BY BALBIR SINGH 2144	DRG NO. 18

ARCH. CONTROL SHEET (REVISED) FOR GODOWNS (SIZE : 16'-6" x 60'-0") BEHIND GRAIN SHOPS SECTOR - 26

TERRACE PLAN, FRONT, REAR & RIGHT SIDE ELEVATION

**DIGITAL SIGNATURE**  
PROCEEDURE HAS BEEN TAKEN TO PROVIDE THE CORRECT VERSION OF THE ARCHITECTURAL CONTROL ON THIS DIGITIZED (PDF) FORMAT IN THE CASE OF ANY DISCREPANCY. THE MASTER COPY OF THE ARCHITECTURAL CONTROL APPLICABLE ON EACH SUCH SITE, AS AVAILABLE IN THE COMMERCIAL RECORD OF THE OFFICE OF CHIEF ARCHITECT OR HERENS INTERPRETATION WILL OVERRULE THE DIGITIZED FORMAT.

APPROVAL RECEIVED FROM  
CHIEF ADMINISTRATOR CHD. ADMIN.  
NOTE MEMO No. 24 (1) 3 (1) (1) (1)  
08 / 15149 DT. CHD. THE 31.10.88

58  
DT. 28.10.88  
MR. SATYANT REDDY  
CHIEF ADMINISTRATOR  
CHANDIGARH ADMINISTRATION

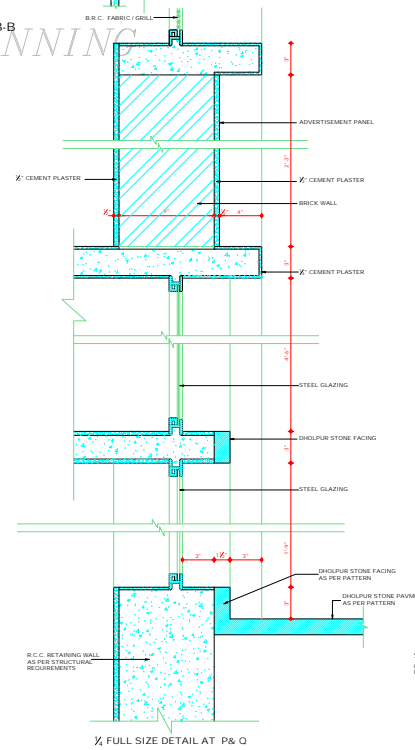
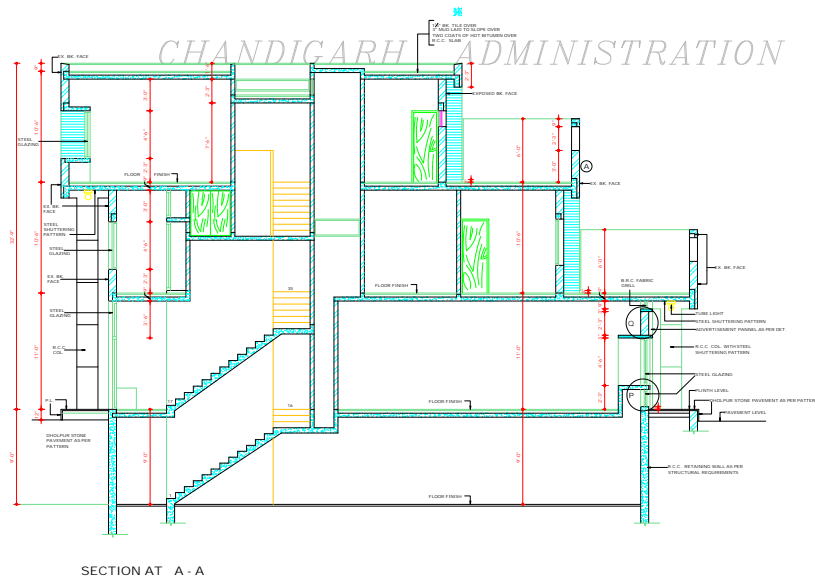
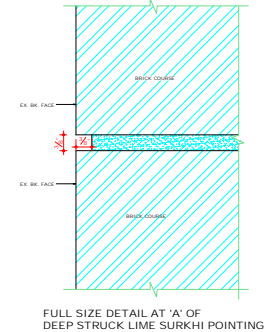
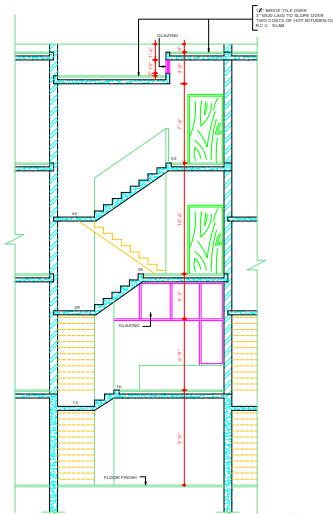
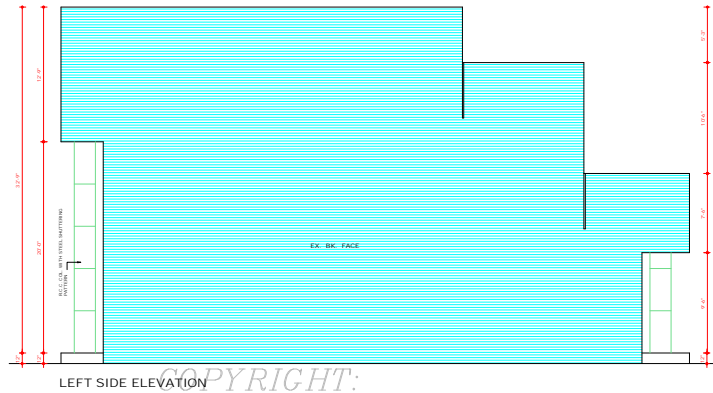

**DISCLAIMER**  
 THOUGH EVERY CARE HAS BEEN TAKEN TO PROVIDE THE CORRECT VERSION OF THE ARCHITECTURAL CONTROL ON THIS DIGITIZED (PDF) FORMAT, YET IN CASE OF ANY DISCREPANCY, THE SUBJECT MATTER OF THE ARCHITECTURAL CONTROL APPLICABLE ON EACH SUCH SITE AS AVAILABLE IN THE COMMERCIAL RECORDS OF THE OFFICE OF CHIEF ARCHITECT OR HER/ITS INTERPRETATION WILL OVERRULE THE DIGITIZED FORMAT.

APPROVAL RECEIVED FROM THE CHIEF ADMINISTRATOR, CHD, AGRA, VIDE MEMO NO. 29(1)-3 U.T./J(2)-88/15149(OT)-CHD-31-10-88

DR. 28.10.88  
 MRS. SAKHAI BEDI  
 CHIEF ADMINISTRATOR  
 CHANDIGARH ADMINISTRATION

DEPARTMENT OF ARCHITECTURE U.T.

5/80 NOTES

THIS DRG. IS THE PROPERTY OF THE DEPTT. OF ARCHITECTURE U.T. CHANDIGARH. IT MUST NOT BE REPRODUCED, COPIED OR MADE IN WHOLE OR IN PART WITHOUT THE PERMISSION OF THIS DEPTT. IN WRITING.  
 THIS DRG. IS TO BE READ TOGETHER WITH DRG. NO. 14 TO 15 OF JOB NO. 2144.

NOTE:  
 THIS DRAWING IS THE COMPRESSED REPRODUCTION OF ORIGINAL DRG. NO. 19 JOB NO. 2144 DATED 12.02.87.

REVISIONS

NO.	DESCRIPTION	DATE
SS-0.P. MEHTA 17.10.88 CHIEF ARCHITECT	SS-V.P. ARUL 14.10.88 SENIOR ARCHITECT	
SS-S.S. SEKHON 14.10.88 ARCHITECT	SS-RAJINDER SINGH KALSI 20.10.88 ASST. ARCHITECT	

OFFICE OF THE CHIEF ARCHITECT & SECY. U.T. CHD.

SCALE: 1/2" TO A FOOT	DATE:
DR. BIR SINGH SEAL BY	JOB NO. 2144
	DRG. NO. 19

ARCH. CONTROL SHEET (REVISED) FOR GODOWN (SIZE - 16'-6" x 60'-0")  
 BEHIND GRAIN SHOPS  
 SECTOR - 26  
 LEFT SIDE ELEVATION & SECTION

DEPARTMENT OF  
ARCHITECTURE U.T.

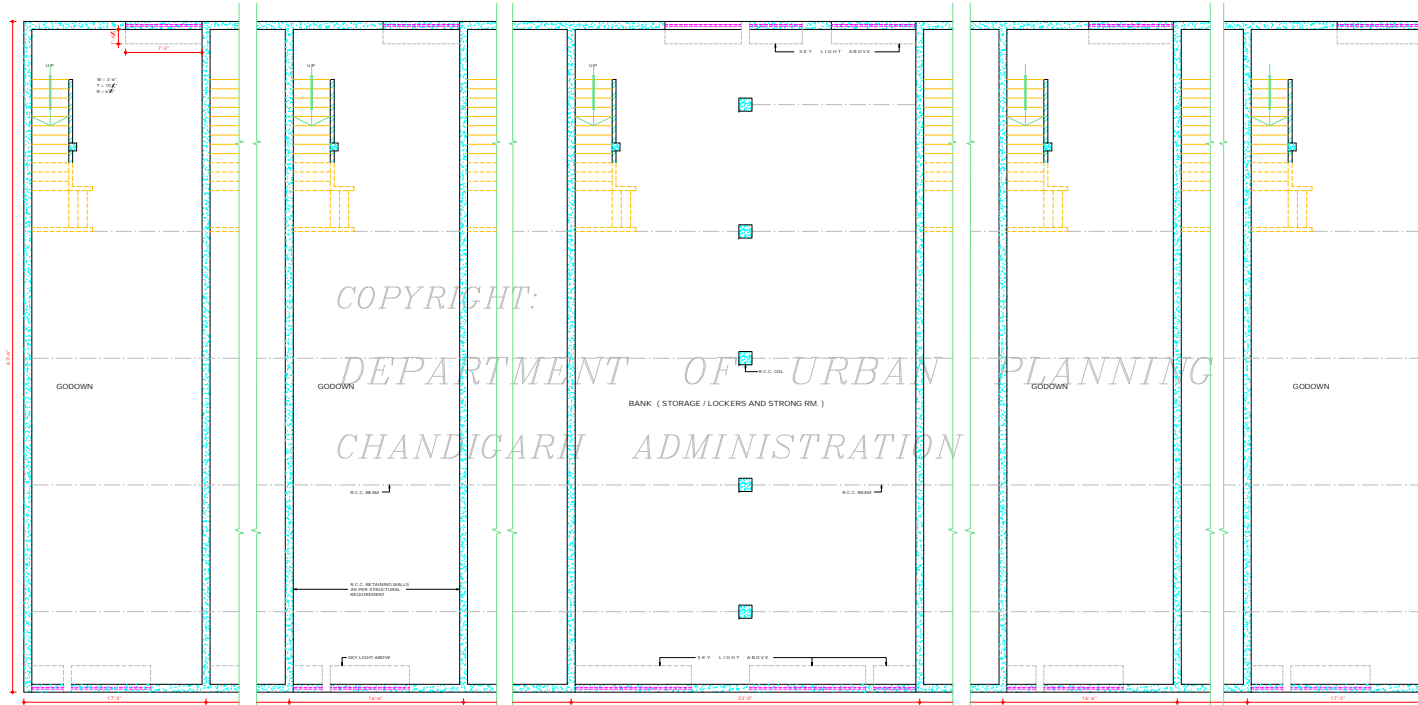

BASEMENT PLAN

COPYRIGHT:  
DEPARTMENT OF URBAN PLANNING  
CHANDIGARH ADMINISTRATION

S.No. NOTES

1. THIS DRG. IS THE PROPERTY OF THE DEPTT. OF ARCHITECTURE U.T. CHANDIGARH AND IT MUST NOT BE ALTERED, COPIED OR USED IN WHOLE OR IN PART WITHOUT THE PERMISSION OF THIS DEPTT. IN WRITING.  
THIS DRG. IS TO BE READ ALONG WITH DRG No. 21 TO 24 OF JOB No. 2144.

S.No. DESCRIPTION SIGN DATE  
R E V I S I O N S

SD- D.P. MEHTA 17.10.88 CHIEF ARCHITECT.	SD- V.P. ANIL 14.9.88 SENIOR ARCHITECT
SD- S.S. SHARMA 14.9.88 ARCHITECT.	SD- RAUNDER SINGH ANIL 30.9.88 ASSTT. ARCHITECT.

OFFICE OF THE  
CHIEF ARCHITECT U.T.  
CHANDIGARH.

SCALE - 1/4" = 1'-0" DATE - 14.9.88

SD- S.P. MALHOTRA DEALT BY	JOB NO. 2144	DRG NO. 20
-------------------------------	-----------------	---------------

CHECKED BY  
ARCHITECTURAL CONTROL SHEET (REVISED) FOR GODOWNS (SIZE 16'-6" X 72'-0") BEHIND GRAIN SHOPS SECTOR - 26

BASEMENT PLAN

NOTE:  
THIS DRAWING IS THE COMPUTERISED REPRODUCTION OF ORIGINAL DRG. NO. 20 JOB NO. 2144 DATED

**DISCLAIMER**

THOUGH EVERY CARE HAS BEEN TAKEN TO PROVIDE THE CORRECT VERSION OF THE ARCHITECTURAL CONTROL SHEET IN THIS DIGITIZED (PDF) FORMAT, YET IN CASE OF ANY DISCREPANCY, THE MASTER COPY OF THE ARCHITECTURAL CONTROL APPLICABLE ON EACH SUCH SITE, AS AVAILABLE IN THE COMMERCIAL RECORD OF THE OFFICE OF CHIEF ARCHITECT OR HER/HIS INTERPRETATION WILL OVERRULE THE DIGITIZED FORMAT.

APPROVAL RECEIVED FROM  
CHIEF ADMINISTRATOR CHD ADMIN.  
WORK MEMO No. 29/10-3-UTTE/07-88/15149  
DT. CHANDIGARH THE 31.10.88

SD-  
DT- 28.10.88  
MSD- SAHIBRANT SINGH  
CHIEF ADMINISTRATOR  
CHANDIGARH ADMIN.

DEPARTMENT OF ARCHITECTURE U.T.

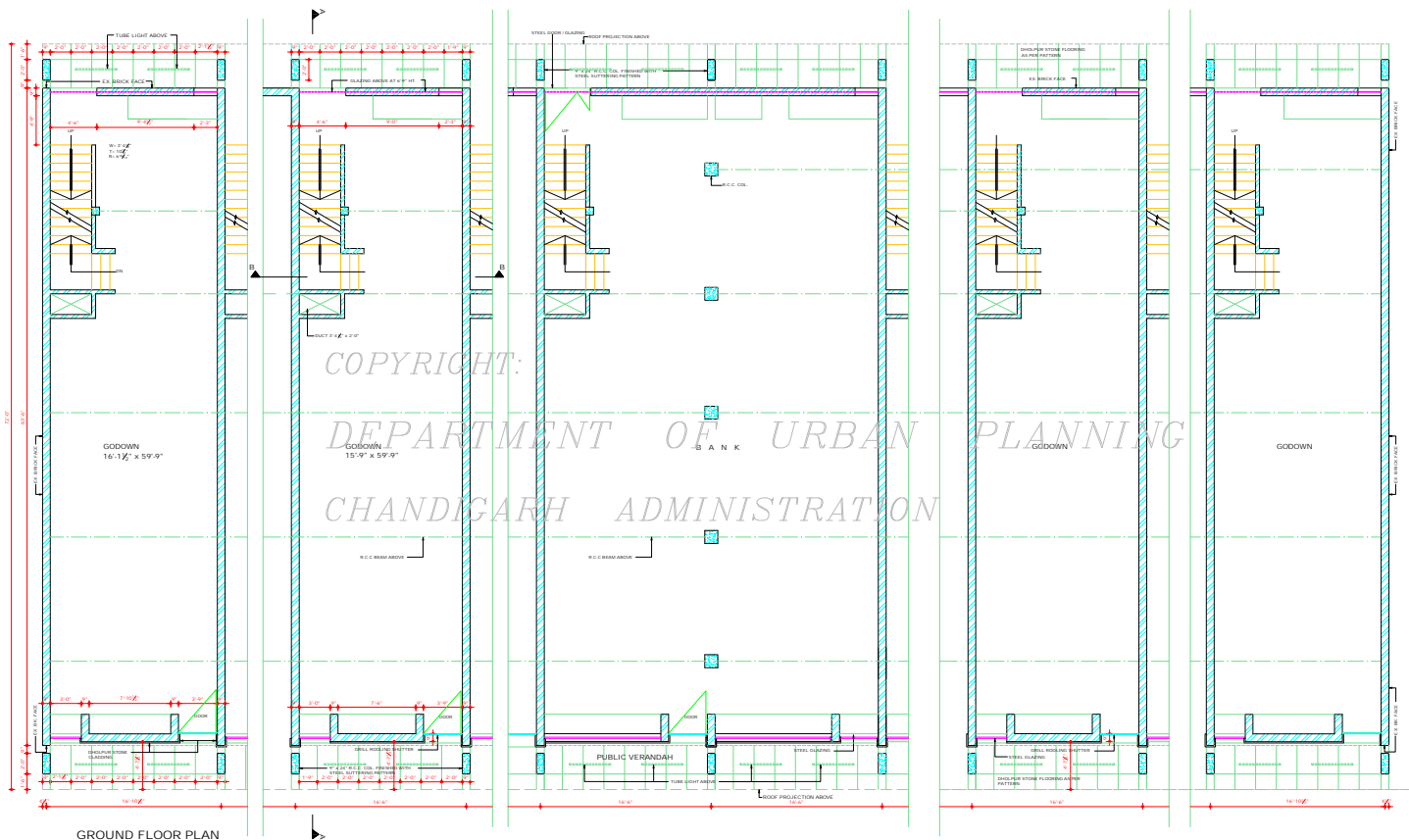

GROUND FLOOR PLAN

- S.NO. NOTES
- THIS DRG. IS THE PROPERTY OF THE DEPTT. OF ARCHITECTURE U.T. CHANDIGARH AND IT MUST NOT BE ALTERED, COPIED OR REPRODUCED OR BE PART THEREOF. THE DECISION OF THIS DEPARTMENT IN RESPECT OF THIS DRG. IS TO BE READ TOGETHER WITH DRG. NO. 20 & 22 TO 26 OF JOB NO. 2144.
  - ONLY DAILY QUALIFIED AND REGISTERED ARCHITECTS ARE ALLOWED TO SUBMIT THE DRG. SUPERVISE THE CONSTRUCTION AND ISSUE THE FINISH LEVEL CERTIFICATE. FINISH LEVEL SHALL BE OBTAINED FROM THE OFFICE OF THE CHIEF ARCHITECT U.T. CHANDIGARH.
  - EXPPOSED BRICK WORK SHALL MEAN BRICKWORK FINISHED WITH AIRE SURME (POINTING) DEEP STRUCK WITHOUT CUTTING THE BRICK AS SHOWN IN DETAIL 'A'. IN NO CASE ANY PAINT OR COLOR WASH SHALL BE APPLICABLE ON THIS SURFACE.
  - PLASTERED FACE WHERE EVER SHOWN ON THIS DRG. SHALL BE WHITE BARRAGED UNLESS OTHERWISE SPECIFIED.
  - INTERNAL CHANGES ALLOWED SUBJECT TO THE PRIOR APPROVAL OF THE CHIEF ADMINISTRATOR.
  - NO ORIENTATION ON EXTERNAL FACADES OF FACADES THROUGH PUBLIC CORRIDOR SHALL BE ALLOWED.
  - EXTERNAL DOORS, WINDOWS, ROLLING SHUTTERS, VENTILATORS & GRILL ROLLING SHUTTERS SHALL PAINTED IN GREY COLOR OF IS:1 SHADE NO.603 ONLY.
  - NO ADVERTISEMENT SHALL BE ALLOWED ON THE EXTERNAL FACADES OF THE BUILDING.
  - NO R/W PIPES VENTILATING OR ANY OTHER PIPES SHALL BE PERMITTED ON THE EXTERNAL FACADE OF THE BUILDING. ALL SUCH PIPES SHALL BE INDICATED ON THE SUBMISSION PLANS AND SHALL BE SUBJECT TO THE APPROVAL OF THE CHIEF ADMINISTRATOR.
  - THE MEDIUM OF FRINGE ELECTRICAL, TELEPHONE OR ANY CONNECTIONS FROM THE PUBLIC SUPPLY LINES SHALL BE INDICATED ON THE SUBMISSION PLANS AND SHALL BE SUBJECT TO THE APPROVAL OF THE CHIEF ADMINISTRATOR.
  - ELECTRIC INSTALLATION FOR AS LIGHT FITTINGS ARE CONSIDERED SHALL BE FOLLOWED AS SHOWN IN THE DETAIL.
  - NO PORTION OF THE BLDG. WATER TANK OR ANY OTHER FEATURE SHALL PROJECT BEYOND THE HEIGHT OF PARAPET OR PARTY WALL SO AS TO BE VISIBLE FROM THE STREET.
- CONTINUED ON DRG. NO. 22 OF JOB NO. 2144

NOTE: THIS DRAWING IS THE COMPUTERISED REPRODUCTION OF ORIGINAL DRG. NO. 21 OF JOB NO. 2144, DATED 14-9-88.

S.NO.	DESCRIPTION	ISSD.	DATE
REVISIONS			

Sr G.P. MEHTA 17-10-88 CHIEF ARCHITECT	Sr V.P. ANIL 14-9-88 SENIOR ARCHITECT
Sr S.S. SEKHON 14-9-88 ARCHITECT	Sr BALRAJESH SINGH KAIS 30-9-88 ASST. ARCHITECT

OFFICE OF THE CHIEF ARCHITECT U.T. CHANDIGARH

SCALE - 1/8" INCH TO A FOOT DATE: 14-9-88

DEALT BY: JOB NO. 2144 DRG. NO. 21

CHECKED BY: ARCHITECTURAL CONTROL SHEET (REVISED) FOR GODDOWNS (SIZE 16'-4" x 72'-0" BEHIND GRAIN SHOPS SECTOR-26.

GROUND FLOOR PLAN

**DISCLAIMER**  
THOUGH EVERY CARE HAS BEEN TAKEN TO PROVIDE THE CORRECT VERSION OF THE ARCHITECTURAL CONTROL SHEET (REVISED) (SIZE 16'-4" x 72'-0" BEHIND GRAIN SHOPS SECTOR-26) IN DIGITIZED (PDF) FORMAT, THE MASTER COPY OF THE ARCHITECTURAL CONTROL SHEET (REVISED) (SIZE 16'-4" x 72'-0" BEHIND GRAIN SHOPS SECTOR-26) IS AVAILABLE IN THE COMMERCIAL RECORDS OF THE OFFICE OF THE CHIEF ARCHITECT OR HIS/HERS INTERPRETATION WILL OVERRULE THE DIGITIZED FORMAT.

APPROVAL RECEIVED FROM CHIEF ADMINISTRATOR CHD. ADMIN. VIDE MEMO NO. 20523/S&P/F/150/88/15/14 DT. CHD. 31-10-88

Sr  
07-28-10-88  
MR. SATYAM RISHY  
CHIEF ADMINISTRATOR  
CHANDIGARH ADMINISTRATION

DEPARTMENT OF ARCHITECTURE U.T.

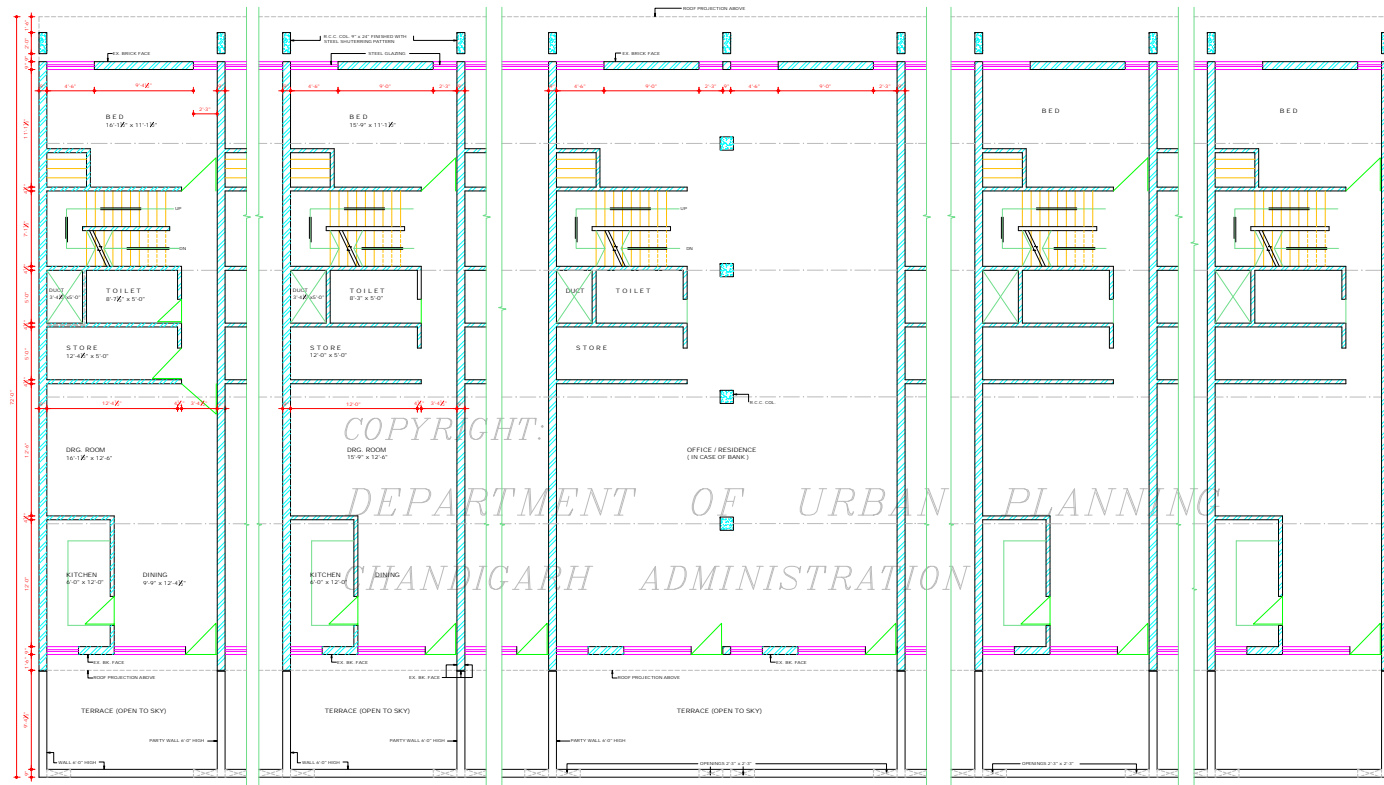

FIRST FLOOR PLAN

COPYRIGHT:  
DEPARTMENT OF URBAN PLANNING  
CHANDIGARH ADMINISTRATION

S.No. NOTES

15. THIS DRG. IS TO BE READ TOGETHER WITH DRG. No. 20, 21 & 22 OF JOB No. 2144.
16. R.C.C. COL. SHOWN IN ALL THE FACADES SHALL HAVE STEEL SHUTTERING PATTERN IMPRESSIONS AS SHOWN IN ELEVATION & SECTIONS TO BE LEFT AS DURING REMOVAL OF STEEL SHUTTERING & NO SUCH SURFACE SHALL BE PLASTERED OR PAINTED.
17. THE PUBLIC VENUEWAY INDICATED IN THE DRG. SHALL BE LEFT UNOCCUPIED UNLESS A PUBLIC VENUEWAY.
18. THE BUILDING SHALL BE SO DESIGNED THAT THE PARTITION WALL IS NOT STRESSED IN EXCESS OF 8 TONS PER SQ. FEET.
19. THE PARTY WALL SHALL BE 9" THICK & SHALL BE PROPERLY CONCRETED WITH 14 GAUGE BRC IN 1:4 CEMENT MORTAR OR IN RICH MIX & SHALL HAVE ADEQUATE FOUNDATION TO THE SATISFACTION OF THE CHIEF ADMINISTRATOR.
20. STRUCTURAL SIZES ARE INDICATIVE & THE FINAL RESPONSIBILITY FOR THE STABILITY OF THE STRUCTURE IS THAT OF THE OWNER.
21. RESTRICTIONS IN THESE ARCH. CONTROL SHEETS ARE IN ADDITION & ARE SUPPLEMENTARY TO THE R.C. CAPITAL (DEVELOPMENT & REGULATION) SHEET NO. 53 ACT 1952 & AS AMENDED FROM TIME TO TIME.
22. THESE DRGS. SUPERSEDE DRG. No. 1, 2, 3 OF JOB No. 2144.
23. CHANGES IN THE LOCATION AND SIZES OF DOORS AND WINDOWS ON THE EXTERIOR WALLS OR TERRACE SIDE AT FIRST AND SECOND FLOOR UP TO 4' 0" SHALL BE PERMITTED SUBJECT TO CH. APPROVAL OF THE CHIEF ARCHITECT U.T.
24. NO SUB-DIVISION OF GODDOWNS IS ALLOWED.
25. THE PATTERNS OF ENCLAVE STONE ADJUMENT SHALL BE IN STRICT ACCORDANCE WITH THE DESIGN AND SPECIFICATION SHOWN ON THE DRG. AND EXECUTED AND MAINTAINED BY THE OWNER TO THE ENTIRE SATISFACTION OF THE CHIEF ARCHITECT.

S.No. DESCRIPTION SIGN DATE

REVISIONS		
56/ G.P. MEHTA	50/ V.P. ANIL	14.9.88
17.10.88	CHIEF ARCHITECT.	SENIOR ARCHITECT
50/ S.S. SHARMA	56/ RAUNDER DINESH KUMAR	14.9.88
ARCHITECT.	ASSTT. ARCHITECT	30.9.88

OFFICE OF THE CHIEF ARCHITECT U.T. CHANDIGARH.

SCALE : 1/4 INCH TO A FOOT DATE : 14.9.88

DEALT BY : JOB NO. 2144 DRG. NO. 22

ARCHITECTURAL CONTROL SHEET (REVISED) FOR GODDOWNS (SIZE 16'-6" X 72'-0") BEHIND GRAIN SHOPS SECTOR - 26

FIRST FLOOR PLAN

DISCLAIMER

THOUGH EVERY CARE HAS BEEN TAKEN TO PROVIDE THE CORRECT VERSION OF THE ARCHITECTURAL CONTROL SHEET (DIGITIZED) (PDF) FORMAT. IN CASE OF ANY DISCREPANCY, THE MASTER COPY OF THE ARCHITECTURAL CONTROL APPLICABLE ON EACH BLOCK SITE, AS AVAILABLE IN THE COMMERCIAL RECORDS OF THE OFFICE OF CHIEF ARCHITECT CHANDIGARH INTERPRETATION WILL OVERRULE THE DIGITIZED FORMAT.

NOTE: THIS DRAWING IS THE COMPUTERIZED REPRODUCTION OF ORIGINAL DRG. NO. 22 JOB NO. 2144 DATED 26-11-88

APPROVAL RECEIVED FROM CHIEF ADMINISTRATOR CHD. ADMIN. (SEE MEMO No. 29/11/88 UPT/CD - 88/15149 DT. CHD. 31.10.88)

56/ DT. 28.10.88 MRS. SATWANT KHEER CHIEF ADMINISTRATOR CHANDIGARH ADMINISTRATION

DEPARTMENT OF  
ARCHITECTURE U.T

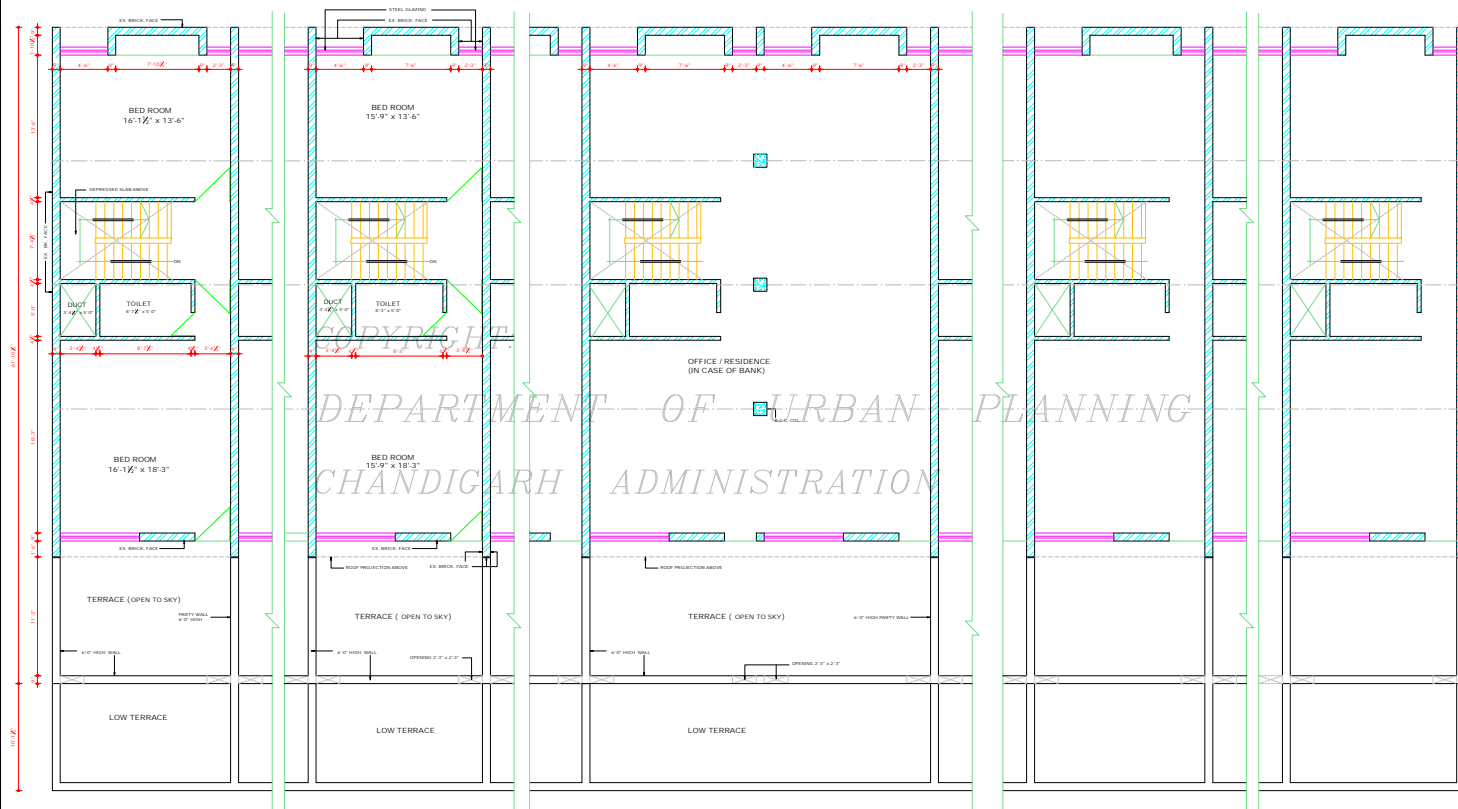

SECOND FLOOR PLAN

NOTE:  
 \* THIS DRAWING IS THE PROPERTY OF THE DEPARTMENT OF ARCHITECTURE U.T. CHANDIGARH, AND IT MUST NOT BE REPRODUCED, COPIED OR USED IN WHOLE OR IN PART WITHOUT THE PERMISSION OF THIS DEPT. IN WRITING.  
 \* THIS DRAWING IS TO BE READ ALONG WITH DRG. No. 20, 21, 22, 24, 25 & 26 OF JOB No. 2144.

NOTE:  
 THIS DRAWING IS THE COMPUTERISED REPRODUCTION OF ORIGINAL DRG. No. 23 JOB No. 2144 DATED: 26-11-08

S.NO.	DESCRIPTION	DATE
REVISIONS		

SD: G.P. MEHTA 17.11.08 CHIEF ARCHITECT	SD: V.P. ANIL 14.9.08 SENIOR ARCHITECT
SD: S.S. SEKHAN 14.9.08 ARCHITECT	SD: RAUNDER SINGH KALSI 30.9.08 ASSTT. ARCHITECT

OFFICE OF THE  
CHIEF ARCHITECT U.T  
CHANDIGARH.

SCALE: 1/8" = 1'-0"	DATE: 14.9.08
DEALT BY: JOB NO. 2144	DRG NO. 23

ARCHITECTURAL CONTROL SHEET (REVISED) FOR GODOWN'S (SIZE:- 16'-6"x72'-0") BEHIND GRAIN SHOPS SECTOR -26.

SECOND FLOOR PLAN

**DISCLAIMER**  
 DUEST EVERY CARE HAS BEEN TAKEN TO PROVIDE THE CORRECT VERSION OF THE ARCHITECTURAL CONTROL SHEET (DIGITIZED DRG) FORMAT. YET IN CASE OF ANY DISCREPANCY, THE MASTER COPY OF THE ARCHITECTURAL CONTROL SHEET APPLICABLE ON EACH BLOCK SITE, AS AVAILABLE IN THE COMMERCIAL RECORD OF THE OFFICE OF CHIEF ARCHITECT OR BEING INTERPRETATION WILL OVERRULE THE DIGITIZED FORMAT.

APPROVAL RECEIVED FROM  
 CHIEF ADMINISTRATOR (C.A.) ADMIN.  
 VIDE MEMO No. 28 (1) / 3, U.T.F. 1 / 08  
 DATED 14.01.08, CHANDIGARH THE 21.10.08.

SD:  
 DT: 28.10.08  
 MRS. SATWANT REDDY  
 CHIEF ADMINISTRATOR  
 CHANDIGARH ADMINISTRATION

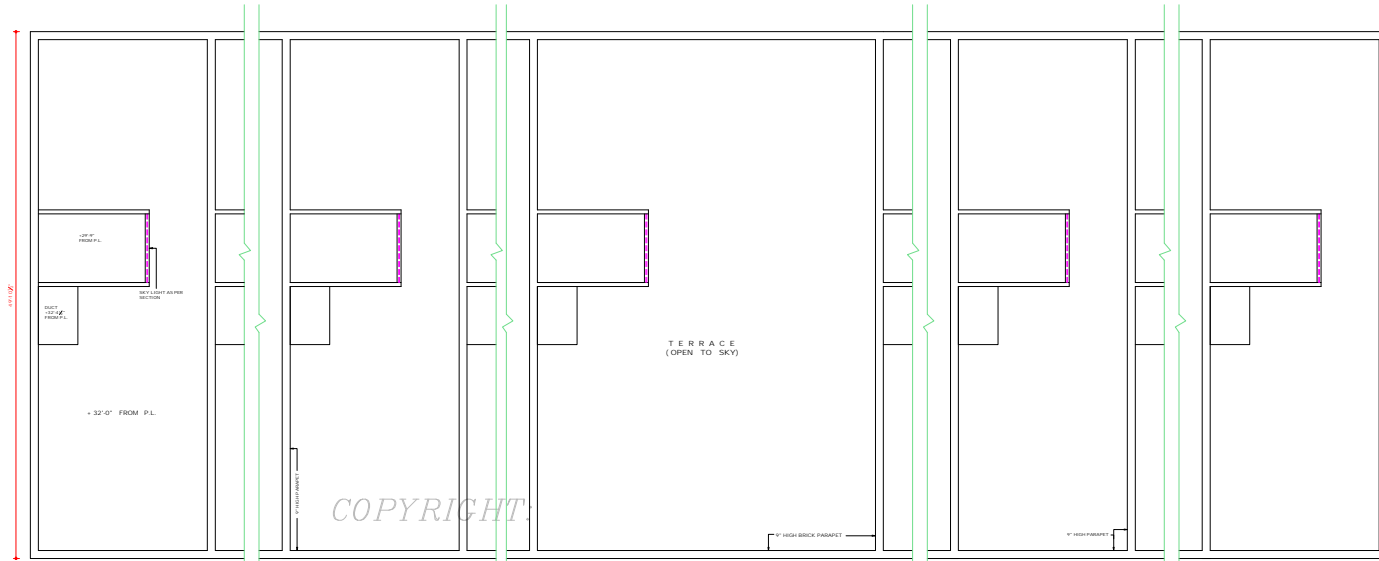

TERRACE PLAN

COPYRIGHT  
 DEPARTMENT OF URBAN PLANNING  
 CHANDIGARH ADMINISTRATION

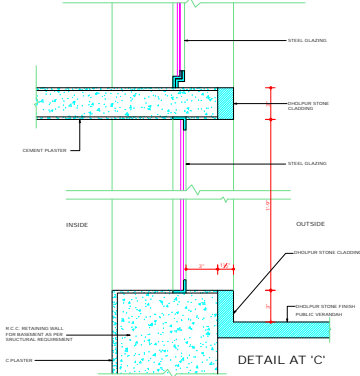

DETAIL AT 'C'

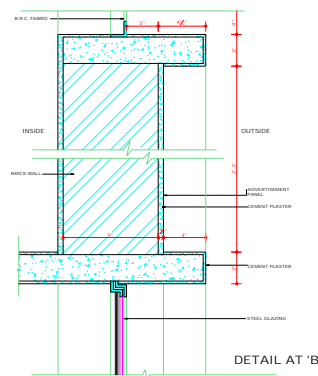

DETAIL AT 'B'

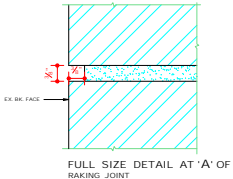

FULL SIZE DETAIL AT 'A' OF RAKING JOINT

NOTE: THIS DRAWING IS THE COMPUTERISED REPRODUCTION OF ORIGINAL Dwg. No. 24 JOB NO. 2144. DATED: 26-11-08

**DISCLAIMER**  
 THOUGH EVERY CARE HAS BEEN TAKEN TO PROVIDE THE CORRECT VERSION OF THE ARCHITECTURAL DRAWING, ON THIS DIGITISED COPY TO BRING 'GET IN CASE OF ANY DISCREPANCY' THE MASTER COPY OF THE ARCHITECTURAL CONTROL APPLICABLE ON EACH SUCH SET, AS AVAILABLE IN THE COMMERCIAL RECORDS OF THE OFFICE OF CHIEF ARCHITECT OR HER/HS INTERPRETATION WILL OVERRULE THE DIGITISED FORMAT.

APPROVAL RECEIVED FROM:  
 CHIEF ADMINISTRATOR CHD. ADMIN.  
 VISE. MEMO No. 3023/3/07/08  
 88/15149 DT. 04/02 THE 21/10/08

156/ SGTAWANT REDDY  
 DT. 28/10/08  
 CHIEF ADMINISTRATOR  
 CHANDIGARH ADMINISTRATION

DEPARTMENT OF ARCHITECTURE U.T.

5-360 NOTES:-  
 THIS Dwg. IS THE PROPERTY OF THE DEPT. OF ARCHITECTURE U.T. CHD. AND IT MUST NOT BE REPRODUCED, COPIED OR USED IN WHOLE OR IN PART WITHOUT THE PERMISSION OF THIS DEPARTMENT. THIS Dwg. IS TO BE READ ALONG WITH Dwg. No. 20 TO 23 & 25 TO 24 OF JOB NO. 2144.

S. NO.	DESCRIPTION	DATE
REVISIONS		

56/ D. P. MEHA 13/10/08 CHIEF ARCHITECT	50/ V. P. ANIL 14/9/08 SENIOR ARCHITECT
50/ S. S. SEKHON 14/9/08 ARCHITECT	58/ RAJINDER SINGH KALSI 30/9/08 ASSTT. ARCHITECT

OFFICE OF THE CHIEF ARCHITECT CHANDIGARH

SCALE - 1/8" INCH TO A FOOT	DATE: 14/9/08
DEALT BY: 56/ D. P. MALHOTRA	JOB NO. 2144
CHECKED BY:	DRG. NO. 24

ARCHITECTURAL CONTROL SHEET (REVISED) FOR GODOWNS (SIZE: 16'-0" x 72'-0") BEHIND GRAIN SHOP SECTOR 26.

TERRACE PLAN AND DETAILS

DEPARTMENT OF ARCHITECTURE U.T.

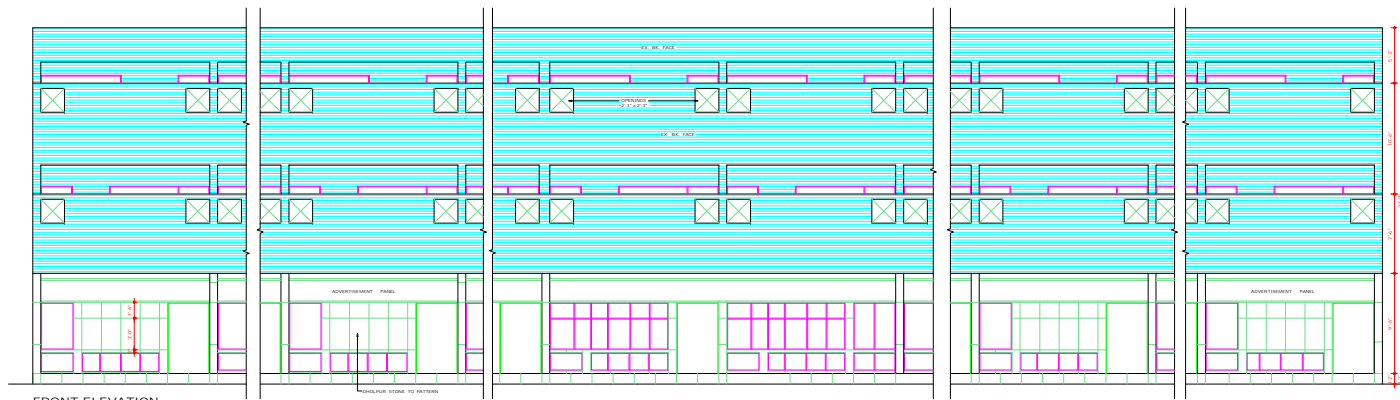

FRONT ELEVATION

COPYRIGHT:

DEPARTMENT OF URBAN PLANNING

CHANDIGARH ADMINISTRATION

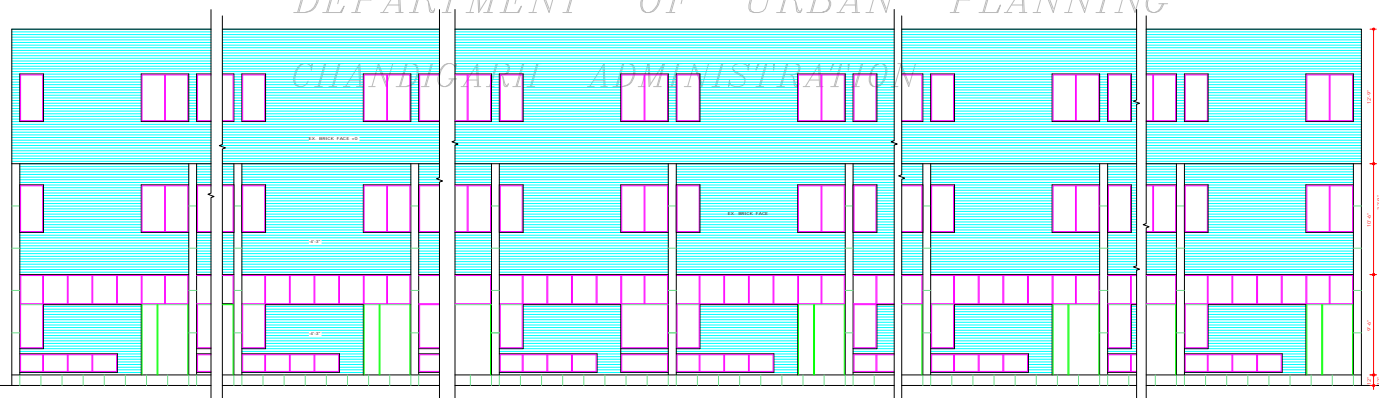

REAR ELEVATION

NOTE:- THIS DRAWING IS THE COMPUTERISED REPRODUCTION OF ORIGINAL DRG NO. 25, JOB NO. 2144, DATED 28.11.88

**DISCLAIMER**  
 WITHOUT ANY GUARANTEE HAS BEEN TAKEN TO PROVIDE THE CORRECT VERSION OF THE ARCHITECTURAL CONTROL ON THIS DIGITIZED PDF. FORMAT. YET IN CASE OF ANY DISCREPANCY, THE MASTER COPY OF THE ARCHITECTURAL CONTROL APPLICABLE ON EACH SUCH SITE, AS AVAILABLE IN THE COMMERCIAL RECORD OF THE OFFICE OF CHIEF ARCHITECT OR HER/ITS INTERPRETATION WILL OVERRULE THE DIGITIZED FORMAT

APPROVAL RECEIVED FROM  
 CHIEF ADMINISTRATOR CHS ADM,  
 HOSE NO. 260/3-2/1 F.I. (2),  
 8075149 OF CHANDIGARH THE 31.10.88

Sd/-  
 MRS. SATWANT REDDY  
 DT. 28.10.88  
 CHIEF ADMINISTRATOR  
 CHANDIGARH ADMINISTRATION

S.NO. NOTES:-

1. THIS DRG. IS THE PROPERTY OF THE DEPTT. OF ARCHITECTURES U.T. CHANDIGARH AND IT MUST NOT BE ALTERED, COPIED OR USED IN WHOLE OR IN PART WITHOUT THE PERMISSION OF THIS DEPARTMENT IN WRITING. THIS DRG. IS TO BE READ ALONG WITH DRG NO. 20 TO 24 AND 26.

S.NO. DESCRIPTION SIGN DATE

REVISIONS

Sd/- D.P. MEHTA 17.10.88 CHIEF ARCHITECT	Sd/- V.P. ANIL 14.9.88 SENIOR ARCHITECT
--	---

Sd/- S.S. SEKHON 14.9.88 ARCHITECT	Sd/- RAJINDER SINGH KALSI 30.9.88 ASSTT. ARCHITECT
--	--

OFFICE OF THE CHIEF ARCHITECT U.T. CHANDIGARH.

SCALE - 1/8 INCH TO A FOOT DATE - 14-9-88

DEALT BY	JOB NO.	DRG. NO.
2144	25	

CHECKED BY  
 ARCHITECTURAL CONTROL SHEET (REVISED) FOR GODDOWNS (SIZE 16'-6" x 72'-0") BEHIND GRAIN SHOPS SECTOR - 26.

FRONT AND REAR ELEVATIONS

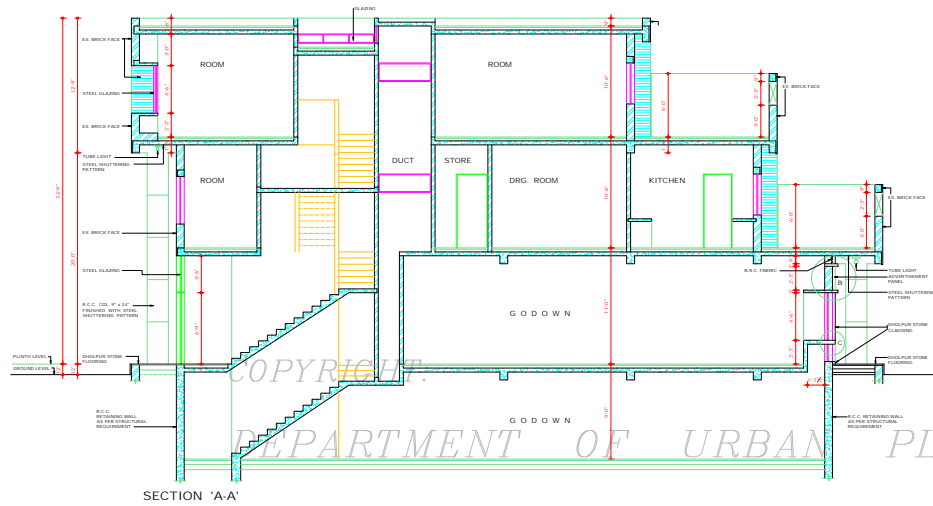

SECTION 'A-A'

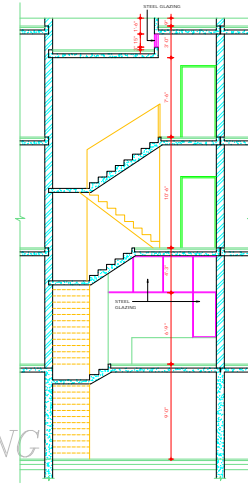

SECTION 'B-B'

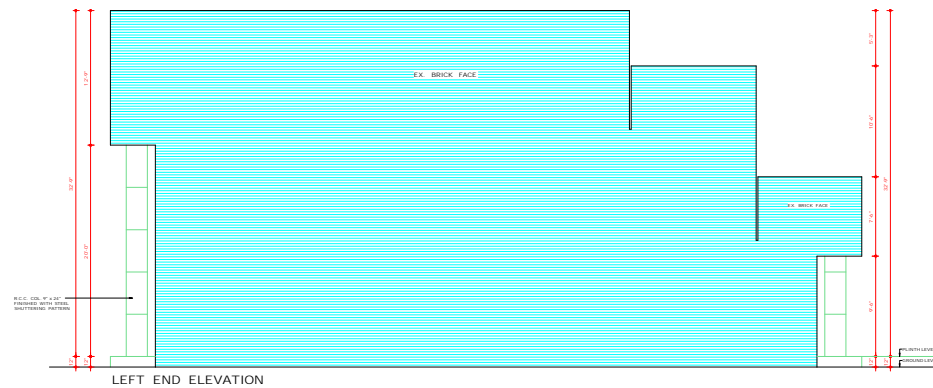

LEFT END ELEVATION

COPYRIGHT  
DEPARTMENT OF URBAN PLANNING  
CHANDIGARH ADMINISTRATION

NOTE:  
THIS DRAWING IS THE COMPUTERISED REPRODUCTION  
OF ORIGINAL DRG NO. 26 JOB NO. 2144 DATED 26-11-88

**DISCLAIMER**  
PROCEEDURE CASE HAS BEEN TAKEN TO PROVIDE THE CORRECT  
VERSION OF THE ARCHITECTURAL CONTROLS ON THIS DIGITIZED  
USER FORMAT. IN CASE OF ANY DISCREPANCY, THE MASTER  
COPY OF THE ARCHITECTURE CONTROL APPLICABLE ON EACH  
SUCH SITE, AS AVAILABLE IN THE COMMERCIAL RECORD OF THE  
OFFICE OF CHIEF ARCHITECT OR LEGAL INTERPRETATION WILL  
OVERRIDE THE DIGITIZED FORMAT.

APPROVAL RECEIVED FROM  
CHIEF ADMINISTRATOR CHD. ADMIN.  
JOB NO. 2144 DATED 26-11-88  
8871549 DT. CHANDIGARH THE 21-10-88

SF. MRS. SATWANT BEDIY  
26-10-88  
CHIEF ADMINISTRATOR  
CHANDIGARH ADMINISTRATION

DEPARTMENT OF  
ARCHITECTURE U.T.

S.NO. NOTES:-  
 \* THIS DRG. IS THE PROPERTY OF THE  
 DEPTT. OF ARCHITECTURE U.T. CHANDIGARH AND  
 IT MUST NOT BE ALTERED, COPIED OR USED IN  
 WHOLE OR IN PART WITHOUT THE PERMISSION OF  
 THE DEPTT. IN WRITING.  
 \* THIS DRG. IS TO BE READ ALONG WITH  
 DRG. NO. 2675/26 OF JOB NO. 2144.

S.NO.	DESCRIPTION	SIGN	DATE
REVISIONS			

SF. G.P. MEHTA 17-10-88 CHIEF ARCHITECT.	SF. V.P. ANIL 14-9-88 SENIOR ARCHITECT
SF. S.S. SEHWAN 14-9-88 ARCHITECT.	SF. RAJINDER SINGH KAID 30-9-88 ASSTT. ARCHITECT

OFFICE OF THE  
CHIEF ARCHITECT U.T.  
CHANDIGARH.

SCALE - 1/4 INCH TO A FOOT DATE - 14-9-88

DEALT BY  
S.F. S. P. MALHOTRA  
26-10-88

CHECKED BY  
S.F. S. P. MALHOTRA  
26-10-88

ARCHITECTURAL CONTROL  
SHEET (REVISED) FOR  
GODOWNS (SIZE 16'-6" x 72'-0")  
BEHIND GRAIN SHOPS SECTOR - 26.

SECTIONS 'A-A' & 'B-B',  
LEFT END ELEVATION

DEPARTMENT OF  
ARCHITECTURE U.T.

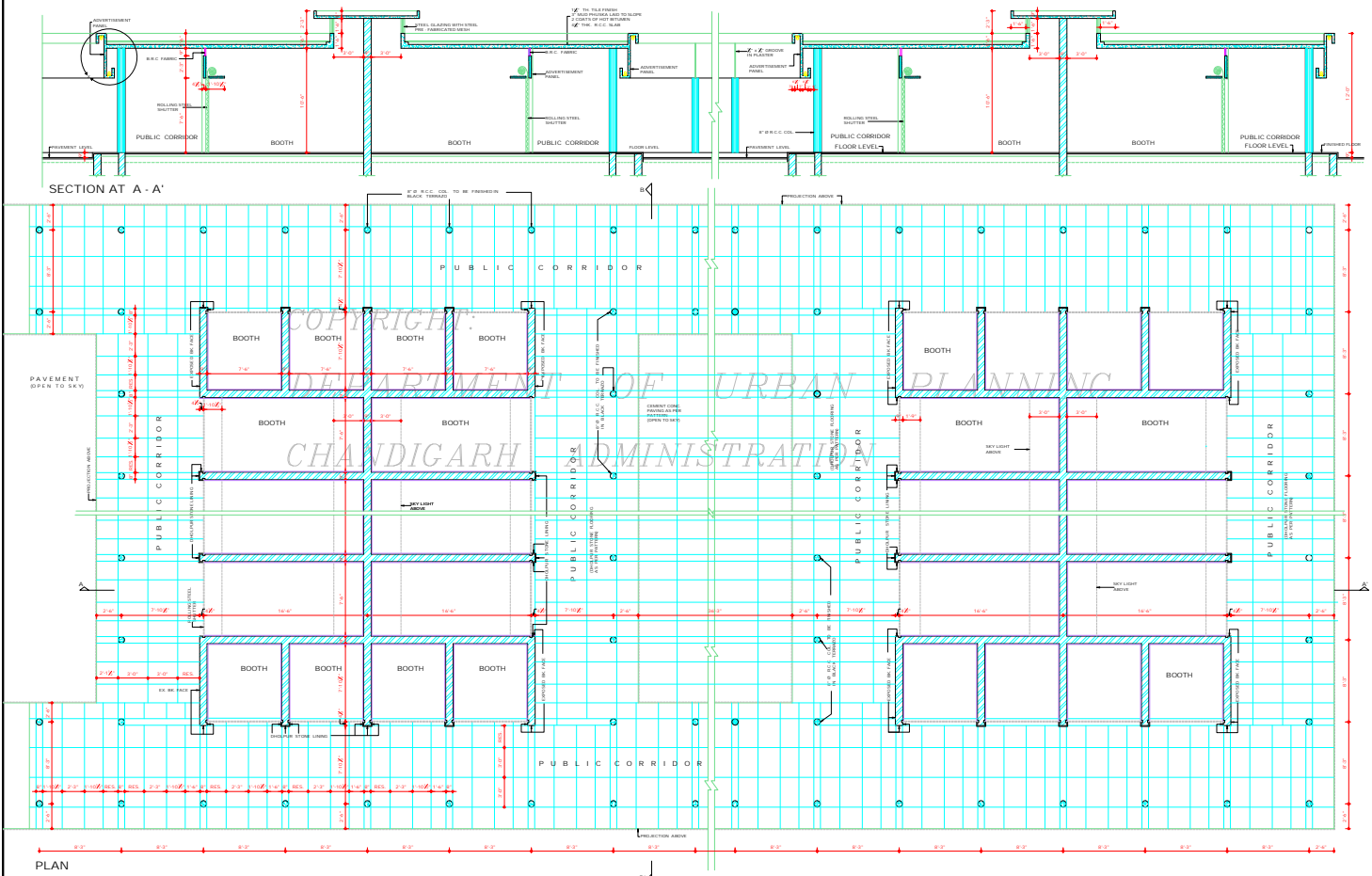

S.NO.	NOTES
1	THIS DRG. IS THE PROPERTY OF DEPT. OF ARCHITECTURE U.T. CHD. AND MUST NOT BE REPRODUCED OR COPIED IN ANY MANNER WITHOUT THE PERMISSION OF THIS DEPT. IN WRITING.
2	ONLY QUALIFIED ARCHITECTS ARE ALLOWED TO SUBMIT PLANS AND SUPERVISE CONSTRUCTION AND ISSUE THE COMPLETION CERTIFICATE.
3	EXPOSED W. WORK SHALL MEAN FAIR BR. WORK WITHOUT ANY PAINT OR COLOUR UNLESS SPECIFIED IN THE DRAWING.
4	FLATTERED SURFACE ON THE DRG. SHALL BE WHITE UNLESS OTHERWISE SPECIFIED. INTERNAL CHANGES MAY BE ALLOWED SUBJECT TO THE PRIOR APPROVAL OF THE CHIEF ARCHT. ESTABD.
5	NO OVERHANG SHALL BE ALLOWED ON THE EXTERIOR FACADE OF THE BUILDING.
6	NO STORAGE RACK OR CHAIRS OR STACK OR ANY OTHER UNUSUAL OBJECTS ON THE ROOF SHALL PROJECT BEYOND THE HEIGHT OF THE PARAPET OR PARTY WALLS AS TO BE VISIBLE FROM THE STREET.
7	NO FIRE ALARMS SHALL BE PROVIDED ON THE EXTERIOR FACE OF THE BUILDING.
8	NO STORAGE RACK OR CHAIRS OR STACK OR ANY OTHER UNUSUAL OBJECTS ON THE ROOF SHALL PROJECT BEYOND THE HEIGHT OF THE PARAPET OR PARTY WALLS AS TO BE VISIBLE FROM THE STREET.
9	NO FIRE ALARMS SHALL BE PROVIDED ON THE EXTERIOR FACE OF THE BUILDING.
10	THE MEANS OF FACING ELECTRICAL TELEPHONES OR ANY OTHER CONNECTION FROM THE PUBLIC SUPPLY LINE BE SHOWN ON THE BUILDING.
11	PLANS SHALL BE SUBJECT TO THE APPROVAL OF THE CHIEF ARCHT. ESTABD. BEFORE EXECUTION.
12	NO FIRE ALARMS SHALL BE PROVIDED ON THE EXTERIOR FACE OF THE BUILDING.
13	NO STORAGE RACK OR CHAIRS OR STACK OR ANY OTHER UNUSUAL OBJECTS ON THE ROOF SHALL PROJECT BEYOND THE HEIGHT OF THE PARAPET OR PARTY WALLS AS TO BE VISIBLE FROM THE STREET.
14	EXTERNAL DOORS, WINDOWS, SHUTTERS AND STOREY WORK IN STEEL AS SPECIFIED IN DRG. SHALL BE PAINTED IN GREY COLOUR OF 1:1.
15	NO BASEMENT IS ALLOWED IN BOOTHS.

S.NO.	DESCRIPTION	SIGN	DATE
REVISIONS			
SR. 0.P. MEHTA 17.10.88 CHIEF ARCHITECT	SR. P.P. ANIL 14.9.88 SENIOR ARCHITECT		
SR. S.S. SEKHON 14.9.88 ARCHITECT	SR. RAJINDER SINGH KALSI 14.9.88 ASSTT. ARCHITECT		

OFFICE OF THE  
CHIEF ARCHITECT  
U.T. CHANDIGARH.

SCALE: 1/4" TO A FOOT	DATE: 14-9-88
PARAMETER DRAWN BY	JOB NO. 2144
CHECKED BY	DRG NO. 27

ARCHITECTURAL CONTROL  
OF GENERAL BOOTHS  
BEHIND GRAIN SHOPS  
SECTOR-26.  
PLAN & SECTION

**DISCLAIMER**  
THE ARCHITECT HAS BEEN TAKEN TO PROVIDE THE CORRECT VERSION OF THE ARCHITECTURAL CONTROL ON THIS DIGITIZED DRG. IN CASE OF ANY DISCREPANCY, THE MASTER COPY OF THE ARCHITECTURAL CONTROL APPLICABLE ON EACH SUCH SITE, AS AVAILABLE IN THE COMMERCIAL RECORDS OF THE OFFICE OF CHIEF ARCHITECT OR HER/HERS INTERPRETATION WILL OVERRULE THE DIGITIZED FORMAT.

APPROVAL RECEIVED FROM  
THE CHIEF ARCHITECT CHD. ADMIN  
OFFICE NUMBER: 24 (1), 3, 1ST FLOOR, 88/1  
15149 DT. CHD. THE 31.10.88

SR. P.P. ANIL  
14.9.88  
SENIOR ARCHITECT  
CHANDIGARH ADMINISTRATION

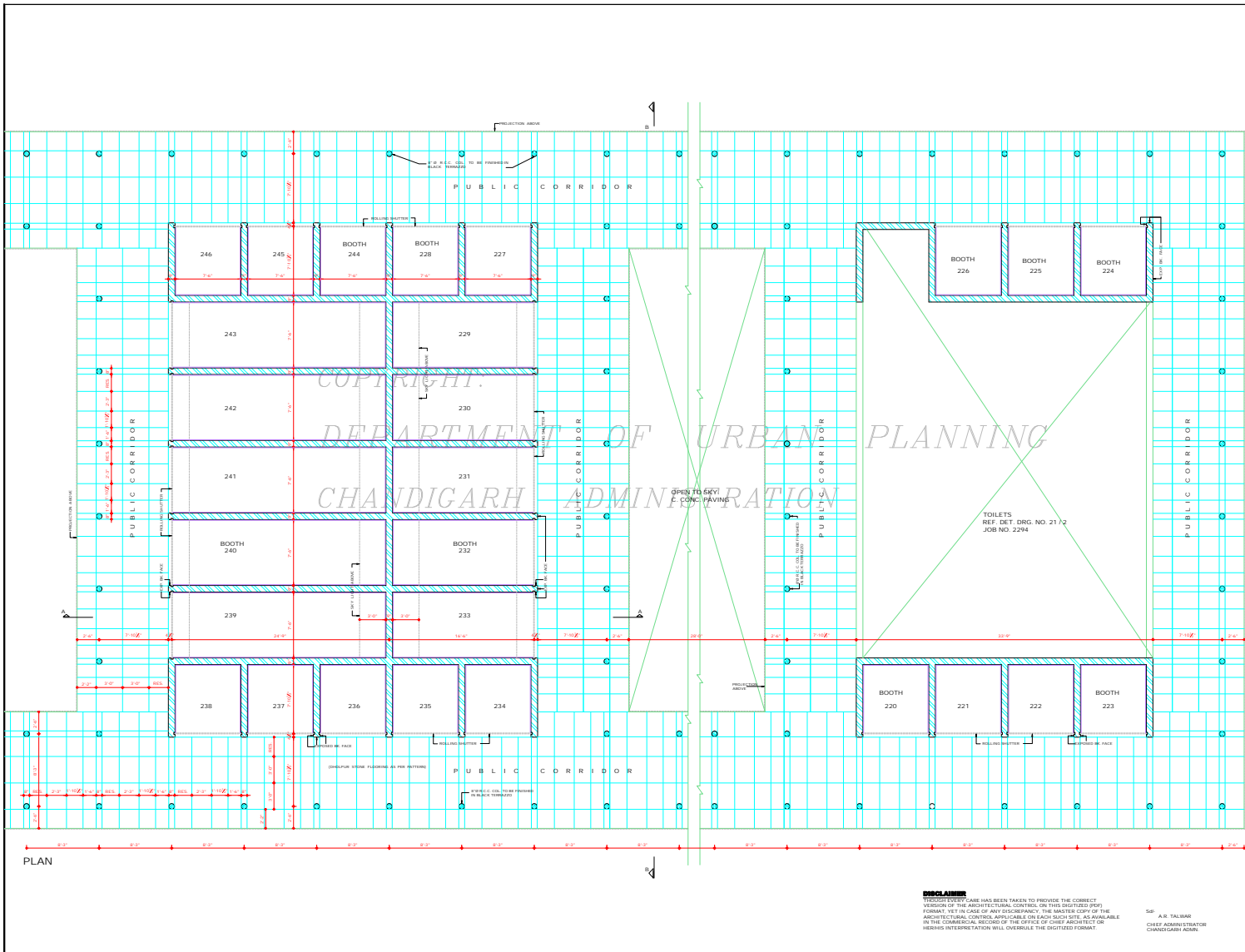

DEPARTMENT OF ARCHITECTURE CHANDIGARH ADMN.



- | S.NO. | NOTES  |
|-------|--|
| 1     | THIS DRAWING IS THE PROPERTY OF THE DEPTT OF ARCHITECTURE U.T. CHD AND MUST NOT BE ALIENATED OR REPRODUCED IN ANY MANNER WITHOUT THE PERMISSION OF THE DEPTT. IN WRITING.  |
| 2     | ONLY QUALIFIED ARCHITECTS ARE ALLOWED TO SUBMIT PLANS AND SUPERVISE CONSTRUCTION AND SIGN THE CONSTRUCTION CERTIFICATE. NO WORK WITHOUT ANY PARENT OR COLOUR MARKS POINTING TO A PLASTERED SURFACE ON THE DRG. SHALL BE WHITE WASHED UNLESS OTHERWISE SPECIFIED. |
| 3     | ALL WORK SHALL BE SUBJECT TO THE PRIOR APPROVAL OF THE CHIEF ADMINISTRATOR AND NOTIFICATION BY THE FIELD OFFICE OR OFFICE.   |
| 4     | NO ADVERTISEMENT SHALL BE ALLOWED IN SPACES OTHER THAN THOSE INDICATED IN THE DRG.   |
| 5     | NO STORAGE TANK OR CHIMNEY STACK OR ANY OTHER MATERIAL STACKS OF THE ROOF SHALL BE PROJECTED BEYOND THE E.P. OF THE FRONT OR PARTY WALLS SO AS TO BE VISIBLE FROM THE STREET.  |
| 6     | NO SIGN BOARD AND OR SIGN BOARD OR ANY OTHER SIGN SHALL BE SEEN ON THE EXTERNAL FACE OF THE BUILDING.  |
| 7     | NO SIGN BOARD OR ANY OTHER SIGN SHALL BE SEEN ON THE EXTERNAL FACE OF THE BUILDING.  |
| 8     | NO SIGN BOARD OR ANY OTHER SIGN SHALL BE SEEN ON THE EXTERNAL FACE OF THE BUILDING.  |
| 9     | NO SIGN BOARD OR ANY OTHER SIGN SHALL BE SEEN ON THE EXTERNAL FACE OF THE BUILDING.  |
| 10    | NO SIGN BOARD OR ANY OTHER SIGN SHALL BE SEEN ON THE EXTERNAL FACE OF THE BUILDING.  |
| 11    | NO SIGN BOARD OR ANY OTHER SIGN SHALL BE SEEN ON THE EXTERNAL FACE OF THE BUILDING.  |
| 12    | NO SIGN BOARD OR ANY OTHER SIGN SHALL BE SEEN ON THE EXTERNAL FACE OF THE BUILDING.  |
| 13    | NO SIGN BOARD OR ANY OTHER SIGN SHALL BE SEEN ON THE EXTERNAL FACE OF THE BUILDING.  |
| 14    | NO SIGN BOARD OR ANY OTHER SIGN SHALL BE SEEN ON THE EXTERNAL FACE OF THE BUILDING.  |
| 15    | NO SIGN BOARD OR ANY OTHER SIGN SHALL BE SEEN ON THE EXTERNAL FACE OF THE BUILDING.  |

S.NO.	DESCRIPTION	SIGN	DATE

REVISIONS	
S#1	MATHUR CHIEF ARCHITECT
S#2	SARABJIT SINGH SANDHU SENIOR ARCHITECT
S#3	ANVAR SINGH ARCHITECT
S#4	B. SAINI ASSTT. ARCHITECT

OFFICE OF THE CHIEF ARCHITECT & SECY. CHANDIGARH.

SCALE	DATE
1/4" = 1' TO A FOOT	

DESIGNED BY	CHECKED BY	JOB NO.	DRG NO.
		2144	27-R

ARCHITECTURAL CONTROL OF GENERAL & BARDANA BOOTHS BEHIND GRAIN SHOPS SEC-26.  
PLAN (REVISED)

**DISCLAIMER**  
NECESSARY CARE HAS BEEN TAKEN TO PROVIDE THE CORRECT VERSION OF THE ARCHITECTURAL CONTROL ON THIS DIGITIZED COPY. YET IN CASE OF ANY DISCREPANCY, THE MASTER COPY OF THE ARCHITECTURAL CONTROL, AVAILABLE IN EACH SAC, IS AVAILABLE IN THE COMMERCIAL RECORDS OF THE OFFICE OF CHIEF ARCHITECT OR HEADS INTERPRETATION WILL OVERRULE THE DIGITIZED FORMAT.

S#1  
A.R. TALWAR  
CHIEF ADMINISTRATOR  
CHANDIGARH

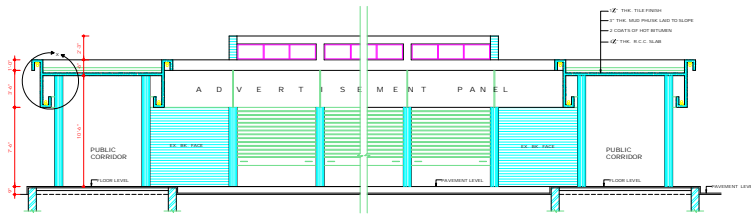

SECTION AT B'-B'

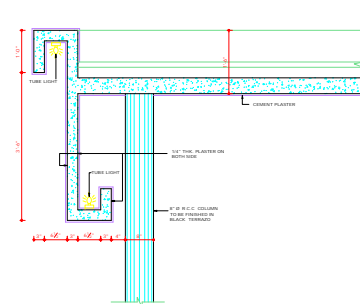

DETAIL AT 'X'  
SCALE - 1" = 1'-0"

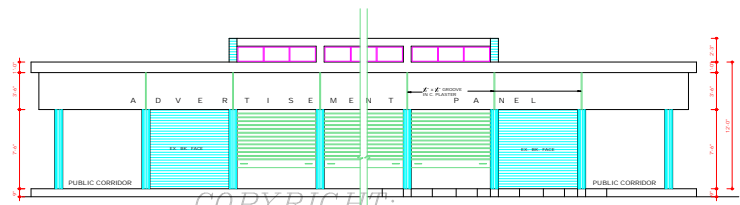

RIGHT SIDE ELEVATION

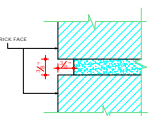

DETAIL OF RAKED JOINT

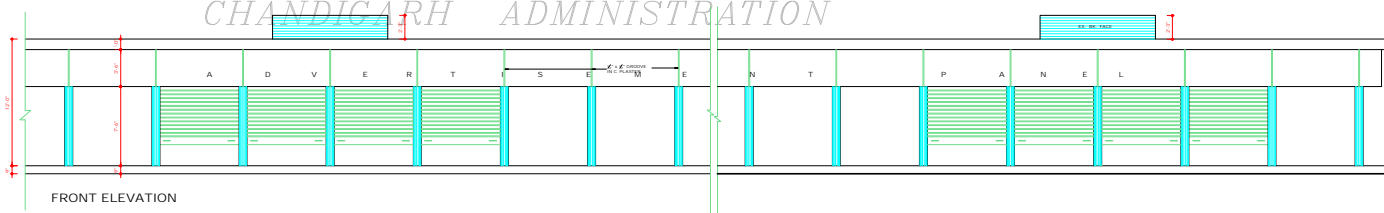

FRONT ELEVATION

COPYRIGHT:  
DEPARTMENT OF URBAN PLANNING  
CHANDIGARH ADMINISTRATION

DEPARTMENT OF  
ARCHITECTURE U.T.

S.NO. NOTES

1. THIS DRG. IS THE PROPERTY OF GOVT. OF ARCHITECTURE U.T. CHD. AND MUST NOT BE ALTERED, COPIED OR USED IN ANY MANNER WITHOUT THE PERMISSION OF THE GOVT. BEING. THIS DRG. SHALL BE READ ALONG WITH DRG. No. 27 OF JOB No. 2144.
- 2.

NOTE:  
THIS DRAWING IS THE COMPUTERISED REPRODUCTION OF ORIGINAL DRG. No. 28, JOB No. 2144 DATED: 14-01-88

S.NO.	DESCRIPTION	ISSN	DATE
REVISIONS			

Sr: D.P. MEHTA 17-10-88 CHIEF ARCHITECT	Sr: V.P. ANIL 14-0-88 SENIOR ARCHITECT
Sr: S.S. SEKHON 14-0-88 ARCHITECT	Sr: RAJINDER SINGH KALSI 14-0-88 ASSTT ARCHITECT

OFFICE OF THE  
CHIEF ARCHITECT  
U.T. CHANDIGARH

SCALE: 1/4" TO A FEET DATE: 14-9-88

Sr: KARAMJEET DRAWN BY	JOB NO. 2144	DRG NO. 28
---------------------------	-----------------	---------------

ARCHITECTURAL CONTROL  
GENERAL BOOTHS BEHIND  
GRAIN SHOPS SECTOR - 26

ELEVATIONS & SECTION

**DISCLAIMER**  
THROUGH EVERY CARE HAS BEEN TAKEN TO PROVIDE THE CORRECT VERSION OF THE ARCHITECTURAL CONTROL, WE TAKE NO RESPONSIBILITY FOR ANY DISCREPANCY. THE MASTER COPY OF THE ARCHITECTURAL CONTROL, APPS ONLY ON EACH PROJECT, IS AVAILABLE IN THE COMPUTER RECORD OF THE OFFICE OF CHIEF ARCHITECT OR HIS/HERS INTERPRETATION WILL OVERRULE THE DIGITIZED FORMAT.

APPROVAL: RECEIVED FROM  
CHIEF ADMINISTRATOR (CHS ADMIN)  
YES: MR. M. S. P. S. 17-11-88  
DT. CHD. THE 31-10-88

Sr: DT: 28-10-88  
MRS. SATYANT BEDIY  
CHIEF ADMINISTRATOR  
CHANDIGARH ADMINISTRATION

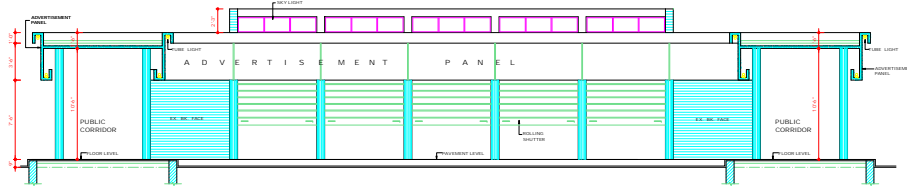

SECTION B'-B'

COPYRIGHT:  
DEPARTMENT OF URBAN PLANNING  
CHANDIGARH ADMINISTRATION

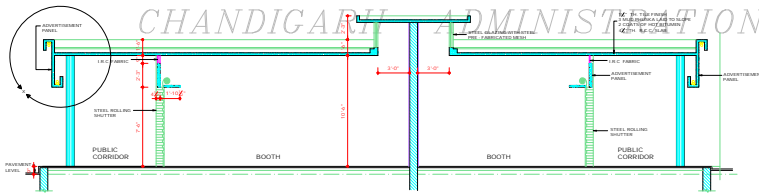

SECTION A-A

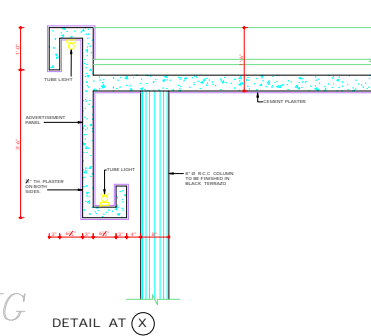

DETAIL AT (X)

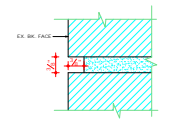

DETAIL OF RAKED JOINT

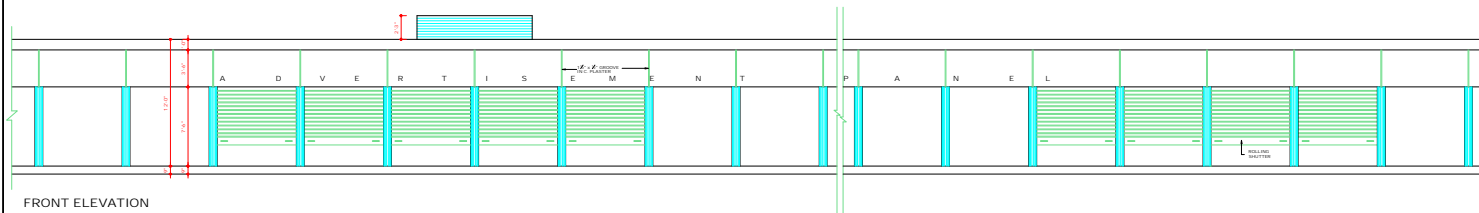

FRONT ELEVATION

DEPARTMENT OF  
ARCHITECTURE  
CHANDIGARH ADMN.

S.NO.

NOTES

THIS DRG. IS THE PROPERTY OF THE DEPT. OF ARCHITECTURE, U.T. CHANDIGARH AND MUST NOT BE ALTERED, COPIED OR USED IN WHOLE OR IN PART WITHOUT THE PERMISSION OF THIS DEPT. BY WRITING.

NOTE:  
THIS DRAWING IS THE COMPUTERISED REPRODUCTION OF ORIGINAL DRG. NO. 26-R JOB NO. 2144 DATED 14-02-93

S.NO.

DESCRIPTION

DATE

REVISIONS

Sr:- M.P. MATUR

CHIEF ARCHITECT

Sr:- SARBJIT SINGH

10-12-92

SENIOR ARCHITECT

Sr:- AVTAR SINGH

10-12-93

ARCHITECT

Sr:- BALWINDER SAINI

10-12-93

ASSTT ARCHITECT

OFFICE OF  
THE CHIEF ARCHITECT  
U.T. CHANDIGARH.

SCALE: 1/4" TO A FEET

DATE:

Sr:-

CHECKED

FANVIKAR

DEALT BY:

JOB NO.

2144

DRG NO.

28-R

ARCHITECTURAL CONTROL  
OF GENERAL & BARDANA  
BOOTHS BEHIND GRAIN  
SHOPS SEC. - 26

ELEVATIONS & SECTIONS  
(REVISED)

**DISCLAIMER**

THROUGH EVERY CARE HAS BEEN TAKEN TO PROVIDE THE CORRECT VERSION OF THE ARCHITECTURAL DRAWING, THE USER SHALL BE RESPONSIBLE FOR ANY DISCREPANCY. THE MASTER COPY OF THE ARCHITECTURAL DRAWING, APPLICABLE ON EACH SHOP SITE, IS AVAILABLE IN THE DEPARTMENTAL RECORDS OF THE OFFICE OF CHIEF ARCHITECT OR HER/ HIS INTERPRETATION WILL OVERRULE THE DIGITIZED FORMAT.

APPROVAL OF THE CHIEF ARCHITECT  
U.T. CHANDIGARH

Sr:- A.B. TALWAR  
CHIEF ARCHITECT  
CHANDIGARH ADMN.

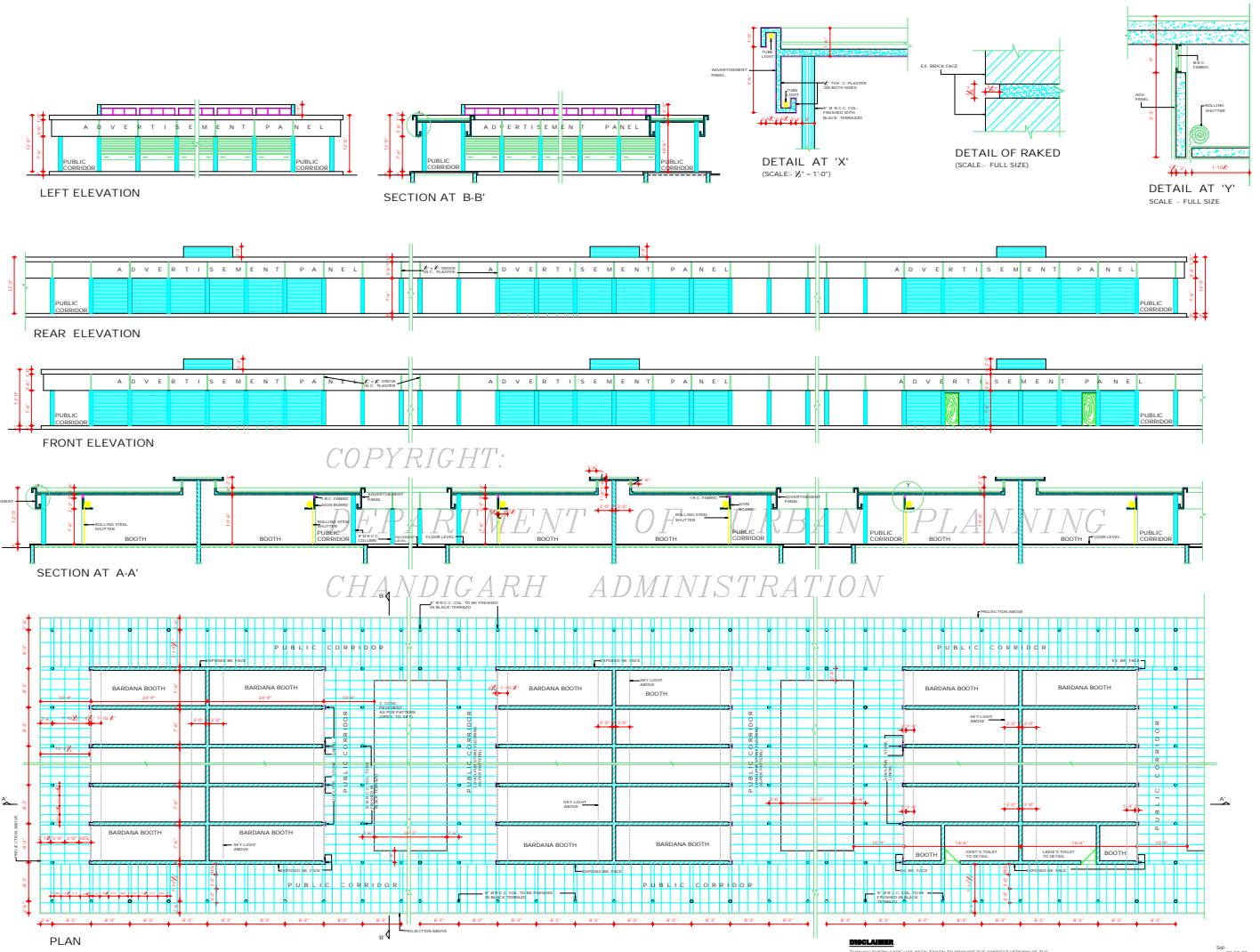

COPYRIGHT:  
DEPARTMENT OF URBAN PLANNING  
CHANDIGARH ADMINISTRATION

**DEPARTMENT OF ARCHITECTURE U.T.**

- 5200 NOTES
- THIS DRAWING IS THE PROPERTY OF DEPT. OF ARCHITECTURE U.T. CHANDIGARH AND MUST NOT BE REPRODUCED OR COPIED IN WHOLE OR IN PART WITHOUT THE PERMISSION OF THIS DEPT. IN WRITING.
  - ONLY QUALIFIED ARCHITECTS ARE ALLOWED TO SUBMIT PLANS AND SUPERVISE CONSTRUCTION AND TAKE THE RESPONSIBILITY THEREON.
  - PLUMB LEVEL SHALL BE OBTAINED FROM THE DEPT. CHIEF ARCHITECT & SECY. DEPT. OF ARCHITECTURE U.T. CH.
  - EXPOSED BR. FACE SHALL MEAN FAIR BR. WORK. NO TRACES OF PAINT OR COLOR OR MARKS PERTAINING TO THE WORK SHALL BE ALLOWED ON THE BR. FACE.
  - PLASTERED SURFACE SHOWN ON THE Dwg. SHALL BE WHITE WASHED AND DISCONTAINES ENCLOSED.
  - INTERNAL CHANGES MAY BE ALLOWED SUBJECT TO THE APPROVAL OF THE CHIEF ARCHITECT U.T. CH.
  - NO ALTERATION IN THE EXTERNAL FACADE OR FACADE THROUGH CORRIDOR SHALL BE ALLOWED.
  - NO ADVERTISEMENT SHALL BE ALLOWED IN SPACES OTHER THAN STIPULATED IN THE Dwg.
  - OTHER MATERIAL, FINISHES OR COLOR SHALL BE SUBJECT TO THE APPROVAL OF THE CHIEF ARCHITECT U.T. CH.
  - NO BR. WATER PIPE, SOIL VENTILATING OR ANY OTHER PIPE SHALL BE SHOWN ON THE EXTERNAL FACE OF THE BOOTH.
  - THE DETAILS OF TAKING ELECTRICAL, TELEPHONE OR ANY OTHER CONNECTION FROM THE PUBLIC SUPPLY LINES BE SHOWN ON THE BUILDING PLANS AND SHALL BE SUBJECT TO THE APPROVAL OF THE CHIEF ARCHITECT U.T. CH.
  - THE PUBLIC CORRIDORS INDICATED IN THE Dwg. SHALL BE LEFT UNOCCUPIED, UNFURNISHED AND UNENCLOSED. HEFT FOR THE EXCLUSIVE USE AS A PUBLIC CORRIDOR. THE PATTERNS AND SPECIFICATION OF FLOORING IN CORRIDOR SHALL BE STRICTLY IN ACCORDANCE WITH THE INDICATIONS SHOWN ON THE Dwg. AND EXCLUDED AND MANAGED BY THE OWNER TO THE ENTIRE SATISFACTION OF THE CHIEF ARCHITECT U.T. CH.
  - EXTERNAL DOORS, WINDOWS, SCAFFOLD AND JOBBERY WORK IN STEEL AS SPECIFIED IN Dwg. SHALL BE PAINTED IN REDDY COLOUR OR 1:1:1 SHADE'S ETC. ONLY. NO BASEMENT IS ALLOWED IN BOOTHS.

NOTE: THIS DRAWING IS THE COMPUTERISED REPRODUCTION OF ORIGINAL. Dwg. No. 2144 JOB No. 2144 DATE: 12-01-09

NO.	DESCRIPTION	DATE
REVISIONS		
56	D. P. MEHTA CHIEF ARCHITECT	17.10.88
56	V. P. ANIL SENIOR ARCHITECT	14.9.88
56	S. S. SEKHON ARCHITECT	14.8.88
56	RAJINDER SINGH KALSI ASSTT ARCHITECT	14.7.88

**OFFICE OF THE CHIEF ARCHITECT U.T. CHANDIGARH**

SCALE: 1/8" = 1' TO A FOOT DATE: 14-8-88

SE: K. RAMAKRISHNAN  
DRAWN BY: **2144** JOB NO. DRG NO. **29**

CHECKED BY: \_\_\_\_\_

**ARCHITECTURAL CONTROL OF BARDANA BOOTHS BEHIND GRAIN SHOPS, SECTOR-26.**

PLAN, ELEVATIONS AND SECTION.

**DISCLAIMER**  
THESE DRAWINGS HAVE BEEN PREPARED TO SHOW THE CORRECT VERSION OF THE ARCHITECTURAL CONTROL ON THIS SPECIFIC PROJECT. ANY CHANGES MADE TO ANY DRAWING, THE WRITER COPY OF THE ARCHITECTURAL CONTROL AND THESE COPIES EACH BOOTH SITE, AS AVAILABLE AT THE COMMISSION RECORDS OF THE OFFICE OF CHIEF ARCHITECT OF CHANDIGARH WILL BE THE CORRECT VERSION. OTHERWISE THE USER TAKES THE RISK.

APPROVAL RECEIVED FROM  
CHIEF ARCHITECT U.T. CHANDIGARH  
V. P. ANIL PHOTO: 14.9.88  
15149 DT. CHD. THE 31.10.88

56: 28.10.88  
MRS. SATYAWATI REDDY  
CHIEF ADMINISTRATOR  
CHANDIGARH ADMINISTRATION

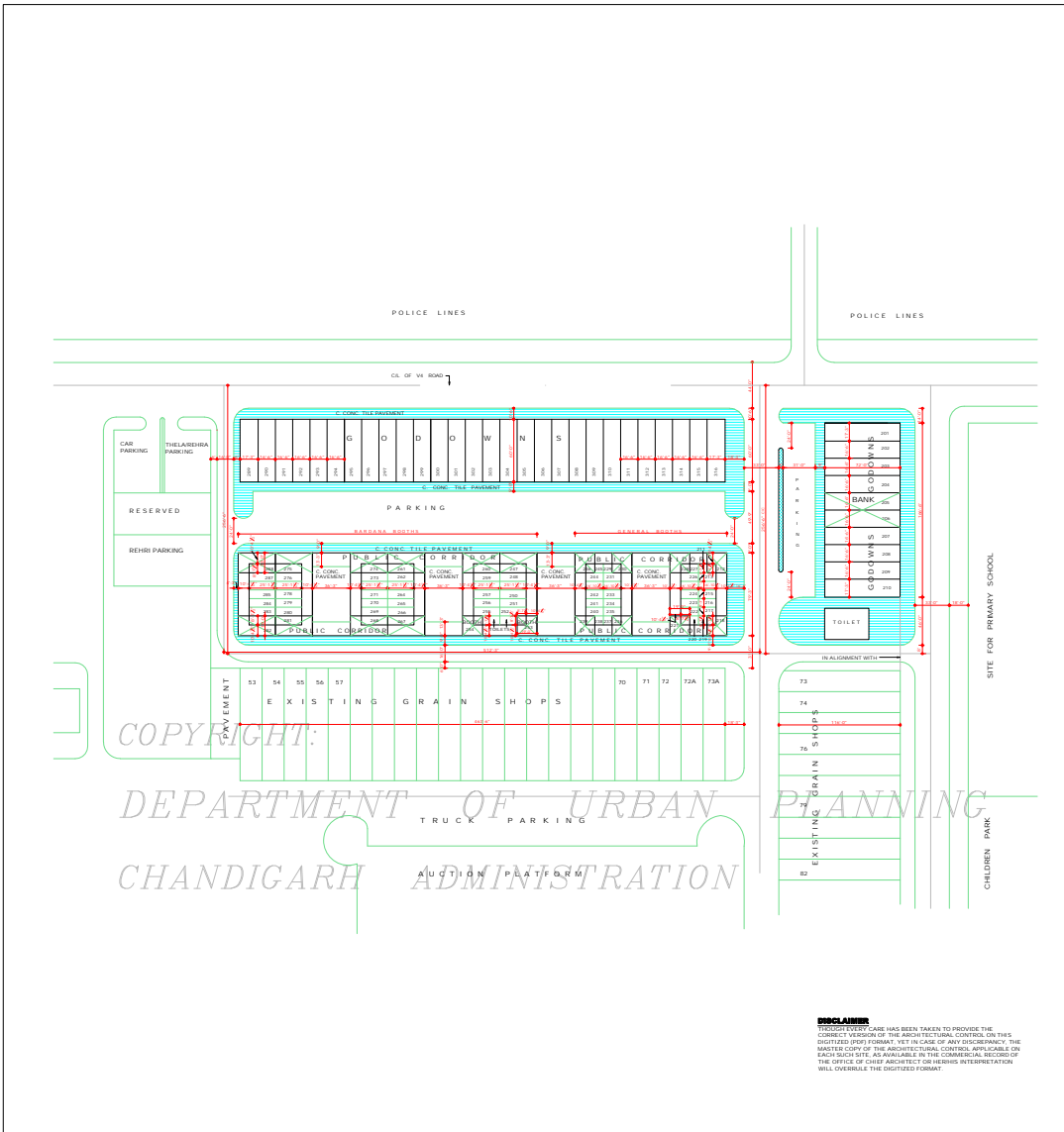

COPYRIGHT:  
 DEPARTMENT OF URBAN PLANNING  
 CHANDIGARH ADMINISTRATION

DEPARTMENT OF ARCHITECTURE U.T.



NOTES

- 1. THIS DRAWING IS THE PROPERTY OF THE DEPT. OF ARCHITECTURE U.T. CHANDIGARH AND IT MUST NOT BE ALTERED, COPIED OR USED IN WHOLE OR IN PART WITHOUT THE PERMISSION OF THIS DEPT. IN WRITING.
- 2. THIS DRG. IS MEANT ONLY FOR REFERENCE BY THE TOWN PLANNING SECTION.

NOTE:  
THIS DRAWING IS THE COMPUTERISED  
REPRODUCTION OF ORIGINAL DRG. NO. 34  
(DRG NO. 2144 DATED: 12-01-09)

S.No.	DESCRIPTION	SIGN	DATE
-------	-------------	------	------

REVISIONS

SR. O.P. MEHTA 14.10.08 CHIEF ARCHITECT	SR. V.P. ANIL 14.10.08 SENIOR ARCHITECT
SR. S.S. SEKHON 14.10.08 ARCHITECT	SR. RAJINDER SINGH KALSI 14.10.08 ASSTT. ARCHITECT

OFFICE OF THE CHIEF ARCHITECT U.T. CHANDIGARH

SCALE - 40T TO AN INCH DATE: 12.10.08

DEALT BY: SR. MAJHOTSA  
JOB NO. 2144 DRG NO. 30

CHECKED BY:  
GODOWNS, BARDANA BOOTHs & GENERAL BOOTHs BEHIND GRAIN SHOPS, SECTOR-26

LAY-OUT PLAN (REVISED)

**DISCLAIMER**  
THE GREATEST CARE HAS BEEN TAKEN TO PROVIDE THE CORRECT VERSION OF THE ARCHITECTURAL CONTROL ON THIS DIGITIZED PDF FORMAT. YET IN CASE OF ANY DISCREPANCY, THE MASTER COPY OF THE ARCHITECTURAL CONTROL, APPLICABLE ON EACH BOOTH SITE, AS AVAILABLE IN THE COMMERCIAL RECORDS OF THE OFFICE OF CHIEF ARCHITECT OR IN HIS/HERS INTERPRETATION WILL OVERRULE THE DIGITIZED FORMAT.