

COPYRIGHT:
DEPARTMENT OF URBAN PLANNING
CHANDIGARH ADMINISTRATION

S.No. NOTES

1. THIS DRAWING IS THE PROPERTY OF THE CHIEF OF ARCHITECTURE U.T. CHANDIGARH AND FORMERLY THE GOVT. OF PUNJAB AND SHOULD NOT BE ALTERED, COPIED OR USED IN WHOLE OR IN PART WITHOUT THE PERMISSION OF THIS DEPT. IN WRITING.
2. THIS DRAWING IS TO BE READ ALONG WITH SPEC. NO. 11, 12 & 13 OF JOB NO. 210 FOR GENERAL DIMENSIONS & OTHER DETAILS.
3. SECTION HAS BEEN CORRECTED FOR PROPER RELATION WITH PLANS & ELEVATIONS.

NOTE:
THIS DRAWING IS THE COMPUTERISED REPRODUCTION OF ORIGINAL. DSG. No.16 JOB No. 210 DATED 28-11-08
X AS PER CHIEF COMMISSIONER'S ORDER DATED: 10.3.11
REVISION MADE ON 28.7.11
NEAR COURTYARD CORNER OPTIONAL PROVIDED IT IS IN CONFORMITY WITH THE BUILDING BY-LAWS. SIB: O/S: MURTA 28.7.11 ARCHITECT.

S.No. REVISIONS

CHIEF ADMINISTRATOR

CHIEF ARCHITECT SENIOR ARCHITECT

ASSTT. ARCHITECT

OFFICE OF THE CHIEF ARCHITECT CHANDIGARH.

SCALE - FOUR FEET TO AN INCH DATE - 5.5.05

DRAWN: AVTAS SINGH, A.S. DATTA DRG NO. 16 JOB NO. 210

SPECIAL SHOPS IN SECTOR - 11. PLANS ELEVATIONS & SECTIONS.

DISCLAIMER
NECESSARY CARE HAS BEEN TAKEN TO PROVIDE THE CORRECT VERSION OF THE ARCHITECTURAL CONTROL ON THIS DIGITIZED (PDF) FORMAT. YET IN CASE OF ANY DISCREPANCY, THE MASTER COPY OF THE ARCHITECTURAL CONTROL SHALL BE ON PAPER. SUCH SITE, AS AVAILABLE IN THE COMMERCIAL RECORDS OF THE OFFICE OF CHIEF ARCHITECT OR REVISIONS INTERPRETATION WILL OVERRULE THE DIGITIZED FORMAT.

ATTESTED
SIB: KUMAR KAN 9.10.12 ASSTT. ARCHITECT

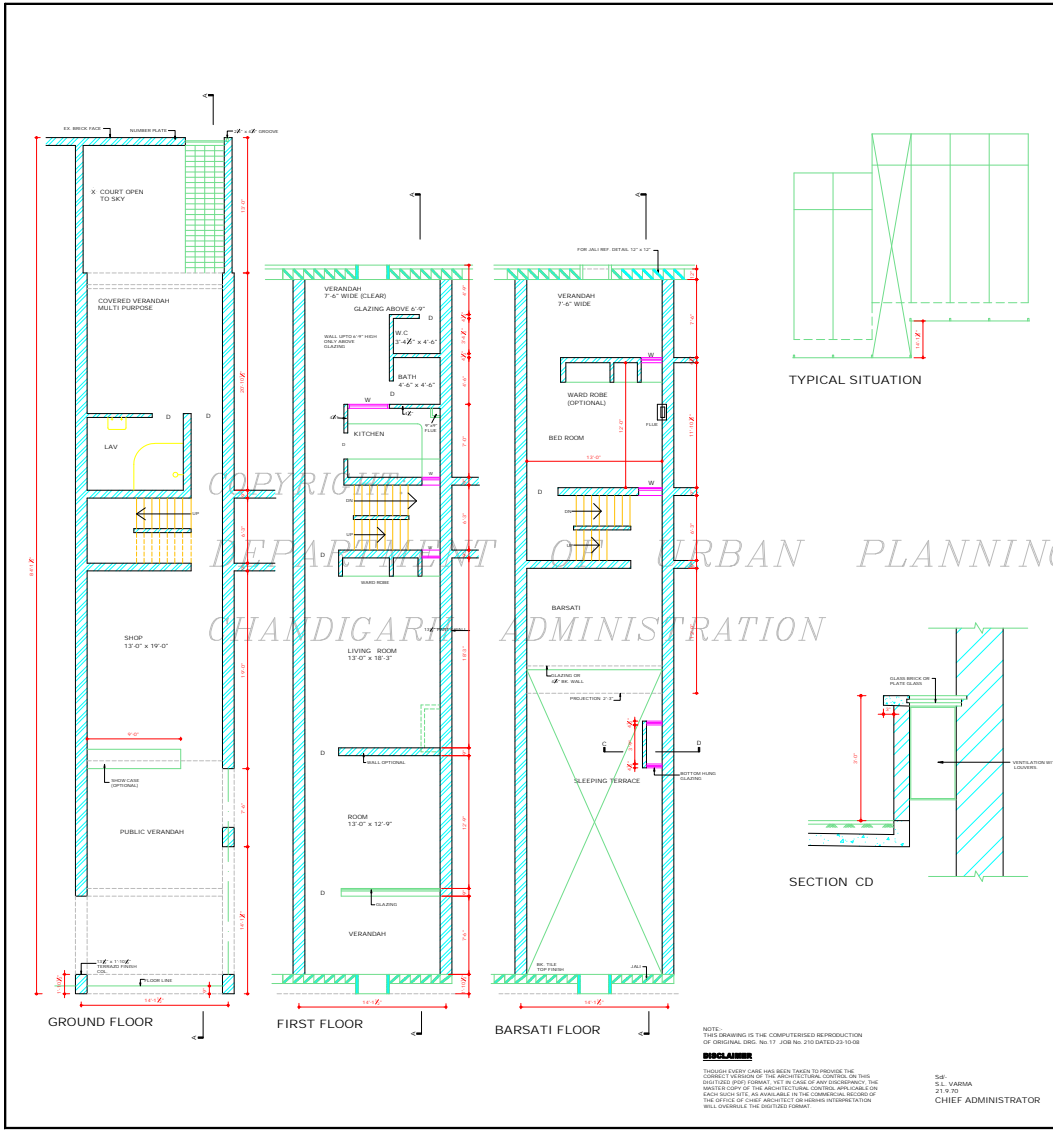

DEPARTMENT OF ARCHITECTURE (U.T)

- NOTES
- THIS DRG IS THE PROPERTY OF THE DEPTT OF ARCHITECTURE, CHANDIGARH AND MUST NOT BE ALTERED, COPIED OR ISSUED IN WHOLE OR PART WITHOUT THE PERMISSION OF THIS DEPTT. IN WRITING.
 - ALL OFFSETS AND DIMENSIONS TO BE CHECKED AT SITE.
 - FLOOR LEVELS SHALL BE ACCORDING TO THE SITE PLAN ISSUED BY THE SENIOR ARCHITECT, CHANDIGARH ADMIN. CHANDIGARH.
 - FRONT VERANDAH SHALL BE A PUBLIC VERANDAH AND NO ENCROACHMENT WILL BE ALLOWED. THIS SHALL BE MAINTAINED TO THE ULTIMATE SATISFACTION OF THE ADMINISTRATOR CHANDIGARH ADMIN. CHD.
 - FOR SHOW CASES AND END WALL TREATMENT SEE DETAILED DRAWINGS ISSUED BY THE SENIOR ARCHITECT.
 - LIGHTS TO BE FITTED BE WHERE EVER AND WHAT EVER QUALITY SPECIFIED ONLY.
 - POWER SECTIONS SHALL BE AS PER DETAILS ISSUED BY THE SENIOR ARCHITECT CHANDIGARH ADMIN.
 - EXPOSED BRICK SHALL MEAN BRICK WORK WITHOUT ANY COLOUR WASH PART OR POINTING.
 - PLASTERED SURFACE SHALL BE WITHOUT ANY COLOUR BRICK LINES AS SPECIFIED BY THE SENIOR ARCHITECT.
 - SHOP CUM FLAT TO BE COMPLETED IN ONE OPERATION ONLY.
 - REWORKING ITEMS ARE OPTIONAL AND AT THE DISCRETION OF THE OWNER.
 - ALL WINDOWS NOT EXCEPT THE EXTERNAL ELEVATION.
 - OPTIONAL WITH A W.C DETAILS.
 - SHED ROOF IN SMALL BED ROOM.
 - THIS DRG IS TO BE READ WITH DRG. No 18 11 OF JOB No 210.
 - THIS DRG IS ACTUALLY TRACED FROM DRG No. 17 OF JOB No. 210.
 - AS PER CHIEF COMMISSIONER S/P 16 9 72 ORDER DATED 16.3.71.
 - SECTION MADE (DRG. No. 17) 16 48 COURT YARD COVERAGE OPTIONAL PROPOSED TO CONFORMITY WITH THE BUILDING BY-LAWS S/P 0 P MENTA.

S No.	DESCRIPTION	DATE	DSGN

REVISORS:

S/P S/L SHARMA 21 9 70 CHIEF ARCHITECT.	S/P J.P. DETHI 17 4 68 SENIOR ARCHITECT
S/P S/L SHARMA 17 4 68 ARCHITECT	ATTSTED S/P S/L SHARMA 20 9 72 ASSTY ARCHITECT.

OFFICE OF THE CHIEF ARCHITECT CHANDIGARH, U.T.

SCALE: 1/8" INCH TO A FOOT DATE: 29.5.68

REVISION	DRG NO.	JOB NO.
S/P	17	210

SHOP CUM FLAT No. 6 - 18 & 30 SECTOR - 11-D (SPECIAL PLANS)

S/P. S.L. VARMA
21 9 70
CHIEF ADMINISTRATOR

NOTE: THIS DRAWING IS THE COMPUTERISED REPRODUCTION OF ORIGINAL. DRG. No. 17, JOB No. 210 DATED 20.10.68

DISCLAIMER

THOUGH EVERY CARE HAS BEEN TAKEN TO PROVIDE THE CORRECT INFORMATION AND ARCHITECTURAL CONTROL, THE CONTRACTOR SHALL BE RESPONSIBLE FOR THE ACCURACY OF THE INFORMATION. THE CONTRACTOR SHALL BE RESPONSIBLE FOR THE ACCURACY OF THE INFORMATION. THE CONTRACTOR SHALL BE RESPONSIBLE FOR THE ACCURACY OF THE INFORMATION.

DEPARTMENT OF
ARCHITECTURE

• THIS DOC. IS THE PROPERTY OF THE DEPTT. OF ARCHITECTURE, CHANDIGARH. IT IS THE PROPERTY OF THE GOVT. OF PUNJAB AND MUST NOT BE ALTE. REPRODUCED OR COPIED IN ANY FORM OR BY ANY MEANS WITHOUT THE PERMISSION OF THIS DEPTT. IN WRITING.
• THIS DOC. IS ACTUALLY TRACED FROM ORG. No. 18 OF JOB No. 210 DATED 19/11/72. ORIGINAL: 19/11/72

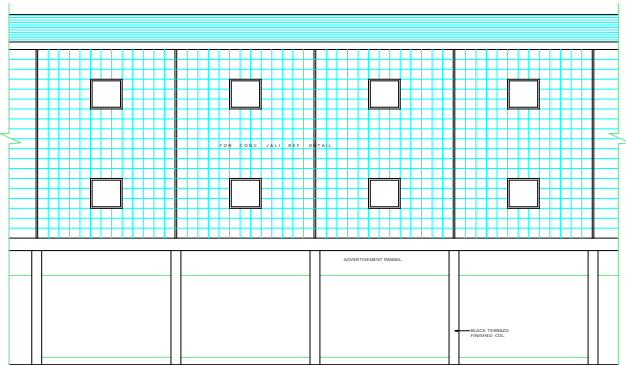

FRONT ELEVATION

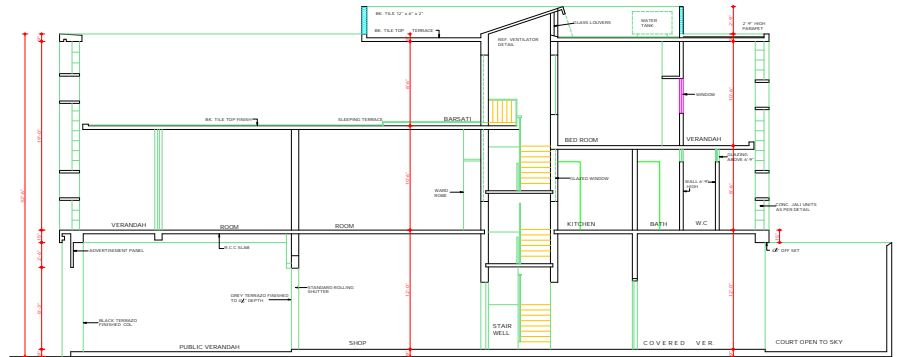

CROSS SECTION AT A-A'

COPYRIGHT:
DEPARTMENT OF URBAN PLANNING
CHANDIGARH ADMINISTRATION



REAR ELEVATION

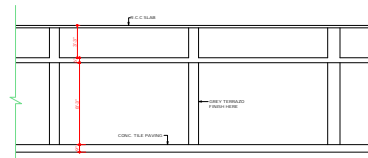

CROSS SECTION THROUGH PUBLIC VER.

DISCLAIMER
THOUGH EVERY CARE HAS BEEN TAKEN TO PROVIDE THE CORRECT VERSION OF THE ARCHITECTURAL CONTROL ON THIS DIGITIZED (PDF) FORMAT, YET IN CASE OF ANY DISCREPANCY, THE MASTER COPY OF THE ARCHITECTURAL CONTROL APPLICABLE ON EACH SUCH SITE, AS AVAILABLE IN THE COMMERCIAL RECORD OF THE OFFICE OF CHIEF ARCHITECT OR HER/HIS INTERPRETATION WILL OVERRULE THE DIGITIZED FORMAT.

Sd/-
S. L. VERMA
21.8.70
CHIEF ADMINISTRATOR

NOTE:
THIS DRAWING IS THE COMPUTERISED REPRODUCTION OF ORIGINAL ORG. No. 18, JOB No. 210 DATED 04/11/68

M. N. SHARMA 21.8.70 CHIEF ARCHITECT	J. S. DEHA SENIOR ARCHITECT
E. D. SHARMA 21.8.70 ARCHITECT	ATTENDED Sd/- KHANDEKAR 26.8.70 ASSTT. ARCHITECT

OFFICE OF THE
CHIEF ARCHITECT
CHANDIGARH, U.T.

SCALE: 1/4" = 1'-0"	DATE: 28/8/68
DRG NO. 18	JOB NO. 210

SHOP CUM FLAT
No. 6-18 & 30
SECTOR - 11-D
CHANDIGARH.
ELEVATIONS & SECTIONS

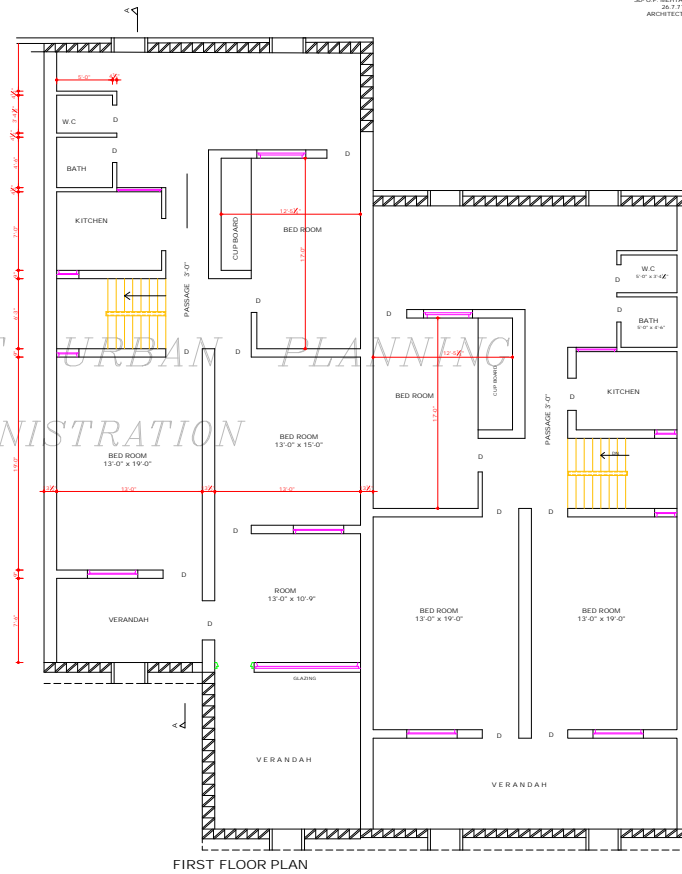
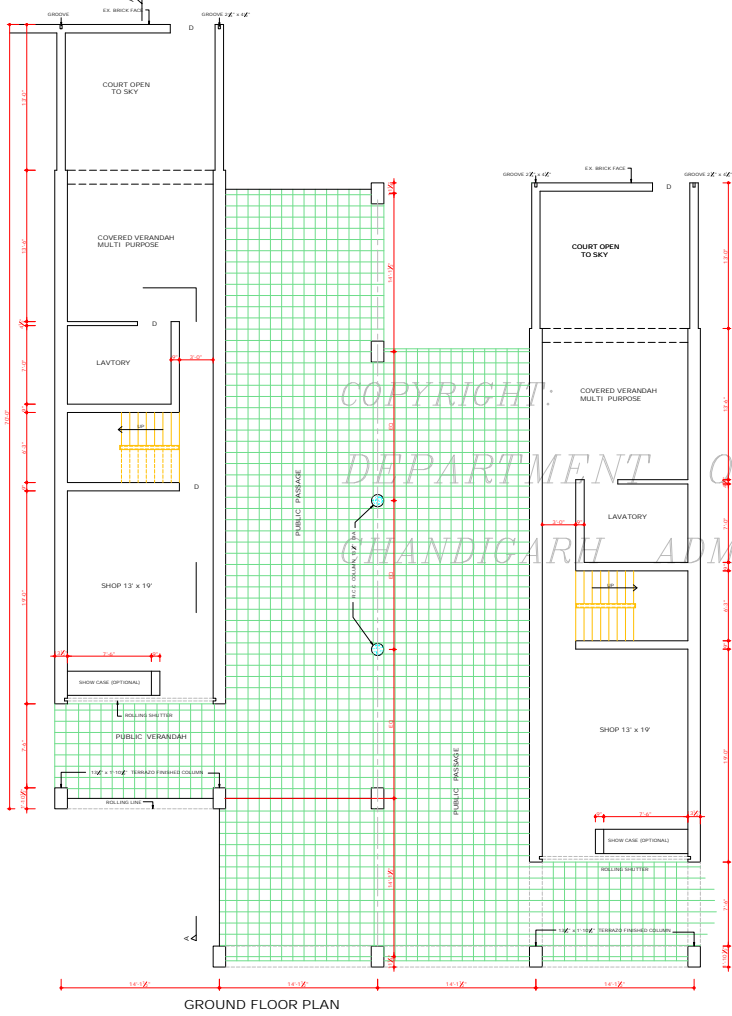

AS PER CHIEF COMMISSIONER'S ORDER
 DATED 18.3.11
 REVISION MADE ON 26.7.11
 REAR COURT FLOOR COVERAGE OPTIONAL
 PROVIDED IT IS IN CONFORMITY WITH THE
 BUILDING BY-LAWS.
 SD: D.P. MENYA
 26.7.11
 ARCHITECT

DEPARTMENT OF
 ARCHITECTURE U.T

NOTES

- THIS DRG. IS THE PROPERTY OF DEPT. OF ARCHITECTURE U.T. CHANDIGARH. FORMERLY OF THE P. CO. P. AND MUST NOT BE ALIEN, COPIED, OR USED IN WHOLE OR IN PART WITHOUT THE PERMISSION OF THIS DEPARTMENT IN WRITING.
- ALL OFF SETS AND DIMENSIONS TO BE CHECKED AT SITE.
- PLINTH LEVELS SHALL BE ACCORDING TO THE SITE PLAN ISSUED BY THIS DEPT.
- FRONT VERANDAH SHALL BE A PUBLIC VERANDAH AND NO ENCROACHMENT SHALL BE ALLOWED THIS WILL BE MAINTAINED BY THE OWNER TO THE ENTIRE SATISFACTION OF THE ADMINISTRATOR, CHANDIGARH ADMIN. CHANDIGARH.
- FOR SHOW CASES AND END WALL TREATMENT SEE DETAILED DRGS ISSUED BY THIS DEPT.
- LIGHT TO BE FITTED WHEREVER AND WHATEVER QUALITY SPECIFIED ONLY.
- JOINERY SECTIONS SHALL BE AS PER DETAILS ISSUED BY THIS DEPT.
- EXPOSE BRICK SHALL MEAN BRICK WORK WITHOUT ANY PAINT, COLOUR WASH OR POINTING.
- PLASTERED SURFACE SHALL BE WITHOUT ANY COLOUR WASH, UNLESS SPECIFIED BY THIS DEPT.
- SHOP CURB FLAT TO BE COMPLETED IN ONE OPERATION ONLY.
- FOLLOWING ITEMS ARE OPTIONAL AND AT THE DISCRETION OF THE OWNER:
 1. KITCHEN BATH AND W.C. DETAILS
 2. WARD ROBE IN SMALL BED ROOMS.
 3. THIS DRG. IS TO BE READ WITH DRG. No. 30 & 31 OF THE SAME JOB No. 210.
- THIS DRG. HAS BEEN TRACED FROM THE ORIGINAL DRG. No. 1 JOB No. 118 ON 26.4.72

NOTE:
 THIS DRAWING IS THE COMPUTERISED REPRODUCTION OF ORIGINAL DRG. No. 19 JOB No. 210. DATE: 04.11.08

REVISIONS

S.No.	DESCRIPTION	SIGN	DATE
REVISIONS			

SD: S.L. VARMA
 21.9.10
 CHIEF ADMINISTRATOR

SD: M.N. SHARMA
 21.9.10
 CHIEF ARCHITECT

SD: S.D. SHARMA
 ARCHITECT

SD: J.S. DETHI
 SENIOR ARCHITECT

SD: K.L. KUMAR
 ASSTT. ARCHITECT

OFFICE OF THE CHIEF
 ARCHITECT CHANDIGARH.

SCALE: 1/2" = 1'-0" FOOT DATE: AUG-21-08

DRG NO. 19 JOB NO. 210

SPECIAL SHOP - CUM FLAT
 Nos. 11, 12, 25, 26 SECTOR -
 11-D CHANDIGARH

PLANS

DISCLAIMER
 THOUGH EVERY CARE HAS BEEN TAKEN TO PROVIDE THE CORRECT VERSION OF THE ARCHITECTURAL CONTENT, ON THIS DIGITIZED DRG. FORMAT, YET IN CASE OF ANY DISCREPANCY, THE MASTER COPY OF THE ARCHITECTURAL CONTENT, APPLICABLE ON EACH PLOT SITE, AS AVAILABLE IN THE COMMERCIAL RECORD OF THE OFFICE OF CHIEF ARCHITECT OR HERES INTERPRETATION WILL OVERRULE THE DIGITIZED FORMAT.

ATTESTED
 Sd/-
 KUNBEKUR
 25.5.12
 ASSTT. ARCHITECT

DEPARTMENT OF ARCHITECTURE U.T.

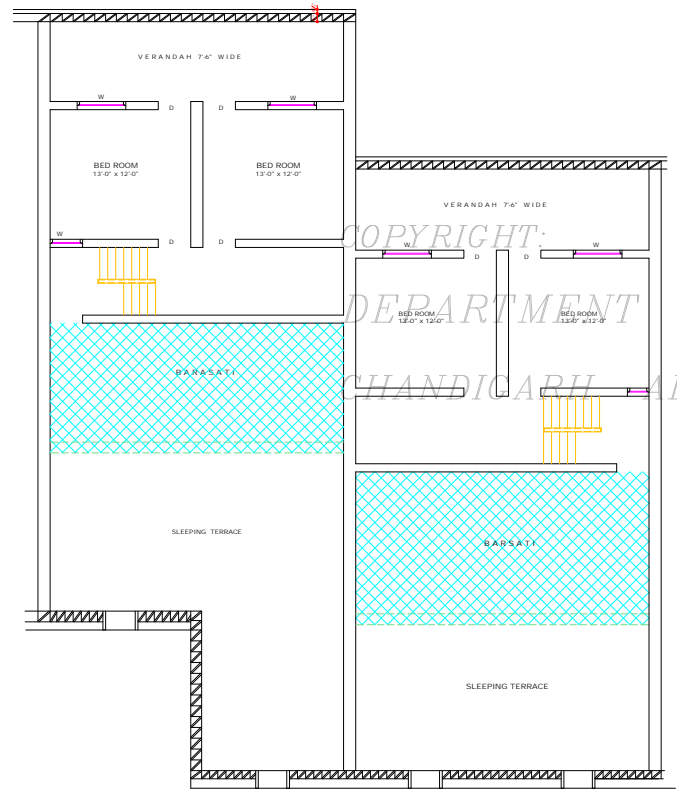

BARSATI FLOOR PLAN

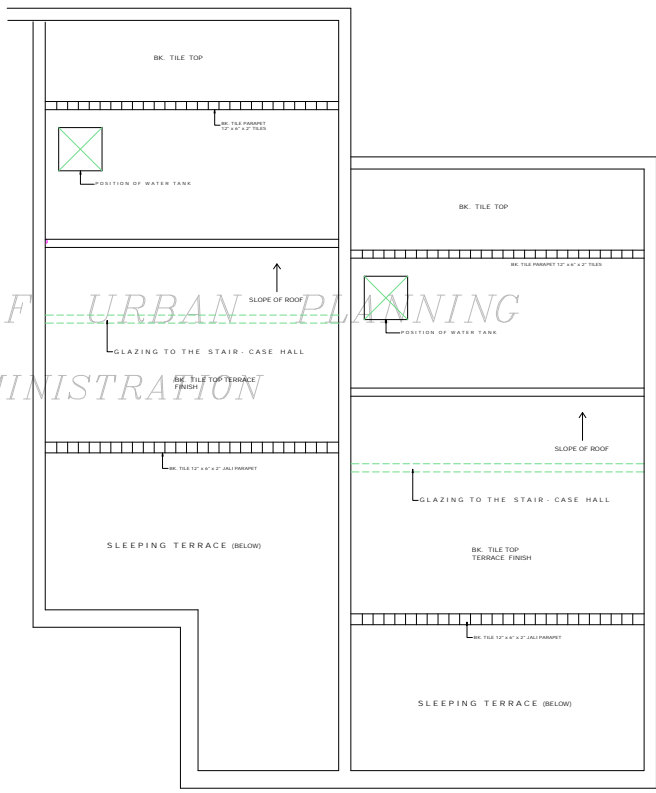

TERRACE FLOOR PLAN

DISCLAIMER
 THOUGH EVERY CARE HAS BEEN TAKEN TO PROVIDE THE CORRECT VERSION OF THE ARCHITECTURAL CONTROL ON THIS DIGITIZED (PDF) FORMAT, YET IN CASE OF ANY DISCREPANCY, THE MASTER COPY OF THE ARCHITECTURAL CONTROL APPLICABLE ON EACH SUCH SITE, AS AVAILABLE IN THE COMMERCIAL RECORD OF THE OFFICE OF CHIEF ARCHITECT OR HER/HIS INTERPRETATION WILL OVERRULE THE DIGITIZED FORMAT.

ATTESTED
 SE. KUMAR
 25.5.20
 ASSTT. ARCHITECT

NOTES

- THIS DRG. IS THE PROPERTY OF THE DEPARTMENT OF ARCHITECTURE CHANDIGARH AND NOT BE ALIENED COPIED OR USED IN WHOLE OR IN PART WITHOUT THE PERMISSION OF THIS DEPT. IN WRITING.
- THIS DRG. REPRODUCED FROM DRG. No. 20 OF JOB No. 210 ON DATED 25.4.20

NOTE:
 THIS DRAWING IS THE COMPUTERISED REPRODUCTION OF ORIGINAL DRG. No. 20 OF JOB No. 210. DATE: 04.11.20

REVISIONS

S.No.	DESCRIPTION	DATE	SIGN.
REVISIONS			
SD. S.L. VARMA	25.8.20	CHIEF ADMINISTRATOR	
SD. M.N. SHARMA	SD. J.S. BETHI	CHIEF ARCHITECT	SENIOR ARCHITECT
SD. S.D. SHARMA	SD. K.L. KUMAR	ARCHITECT	ASSTT. ARCHITECT

OFFICE OF THE CHIEF ARCHITECT CHANDIGARH.

SCALE - 4" TO AN INCH DATE: AUG 3, 20

DESIGN	DRG. NO.	JOB NO.
REVISION	20	210

SPECIAL SHOP CUM FLAT Nos. 11, 12, 25 & 26 SECTOR - 11-D

PLANS

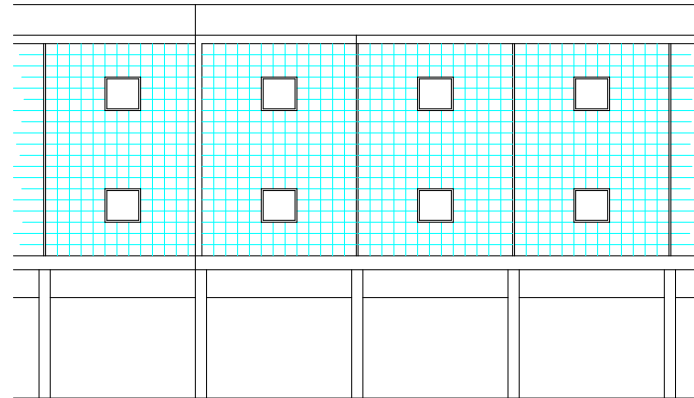

FRONT ELEVATION

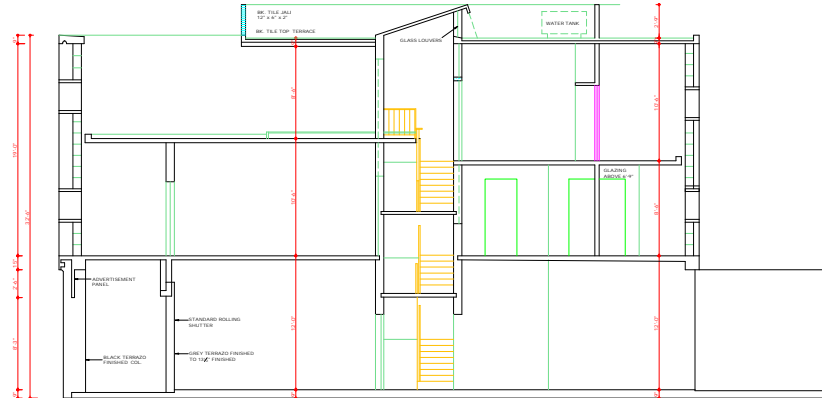

CROSS SECTION AT A-A

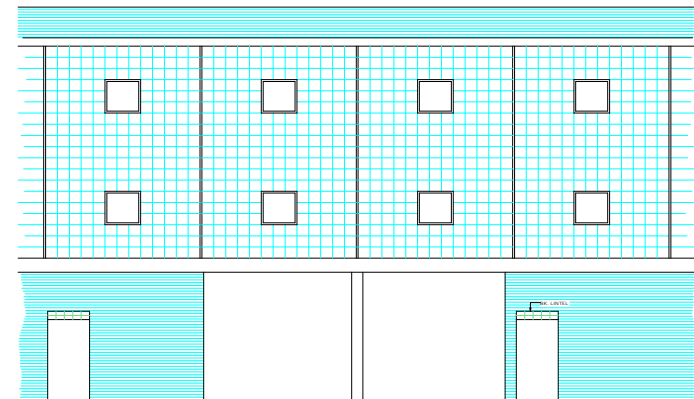

REAR ELEVATION

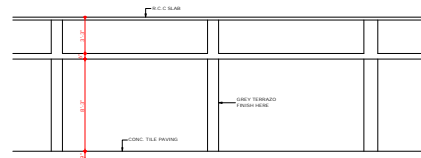

CROSS SECTION THROUGH VERANDAH

COPYRIGHT:
 DEPARTMENT OF URBAN PLANNING
 CHANDIGARH ADMINISTRATION

DISCLAIMER
 THOUGH EVERY CARE HAS BEEN TAKEN TO PROVIDE THE CORRECT VERSION OF THE ARCHITECTURAL CONTROL ON THIS DIGITIZED (PDF) FORMAT, YET IN CASE OF ANY DISCREPANCY, THE MASTER COPY OF THE ARCHITECTURAL CONTROL APPLICABLE ON EACH SUCH SITE, AS AVAILABLE IN THE COMMERCIAL RECORD OF THE OFFICE OF CHIEF ARCHITECT OR HERHIS INTERPRETATION WILL OVERRULE THE DIGITIZED FORMAT.

ATTESTED
 Sd/-
 KAREKAR
 25.5.12
 ASSTT. ARCHITECT

DEPARTMENT OF
 ARCHITECTURE U.T

S.No. NOTES

1. THIS DRG. IS THE PROPERTY OF DEPTT. OF ARCHITECTURE CHANDIGARH AND MUST NOT BE ALTERED, COPIED OR USED IN WHOLE OR IN PART WITHOUT THE PERMISSION OF THIS DEPTT. IN WRITING!
2. THIS DRG. REPRODUCED FROM DRG. No. 21 OF JOB No. 210 ON DATED 4.5.12.

NOTE:
 THIS DRAWING IS THE COMPUTERISED REPRODUCTION OF ORIGINAL DRG. No.21 JOB No. 210, DATED 04.11.08

S.No. DESCRIPTION DATE SIGN

REVISION

Sd/- S.L. VARMA
 CHIEF ADMINISTRATOR

Sd/- M.N. SHARMA CHIEF ARCHITECT Sd/- J.S. SETHI SENIOR ARCHITECT

Sd/- S.D. SHARMA ARCHITECT Sd/- K.L. KUMAR ASSTT. ARCHITECT

OFFICE OF THE CHIEF ARCHITECT CHANDIGARH.

SCALE - 1/4 FEET TO AN INCH DATE - 13 AUG 1968

DRAWN - P.PARKASH DRG NO. 21 JOB NO. 210

CHECKED - SIKHWAL, ANSARA
 SPECIAL SHOP - CUM FLAT No. 11-12, 25 & 26 SECTOR - 11-D

ELEVATION & SECTION