

DEPARTMENT OF
ARCHITECTURE CHD.

S.No.	NOTES
1.	THIS DRAWING IS THE PROPERTY OF THE DEPTT. OF ARCHITECTURE CHANDIGARH U.T. & FORMERLY OF THE P.B. GOVT. AND MUST NOT BE ALTERED, COPIED OR USED IN WHOLE OR IN PART WITHOUT PERMISSION OF THIS DEPARTMENT IN WRITING.
2.	THIS DRG. IS TO BE READ TOGETHER WITH DRG. No. 2R JOB No. 2023, SHOWING PLAN, ELEVATIONS & SECTIONS OF THE WEIGHING BRIDGE.
3.	+9" LEVEL FOR WEIGHING BRIDGE TO BE KEPT WITH PROVISIONS A REGULAR SLOPE AS INDICATED ON THE DRG.
4.	THIS DRG. HAS BEEN REVISED ON 21.2.80 AND FOR THE BUILDING DRG. No. 2-R OF JOB No. 2023 HAS BEEN INCORPORATED.

NOTE:-
THIS DRAWING HAS BEEN COMPUTERISED ON
06-10-09 FROM DRG. No. 1-R JOB No. 2023

Sd/- 9-10-79 CHIEF ARCHITECT.	Sd/- 9-10-79 SENIOR ARCHITECT.
-------------------------------------	--------------------------------------

Sd/- IQBAL SINGH 9-10-79 ARCHITECT.	Sd/- AVTAR SINGH 9-10-79 ASSTT. ARCHITECT.
---	--

OFFICE OF
THE CHIEF ARCHITECT
CHANDIGARH.

SCALE: 32 FT. TO AN INCH	DATE: 24-9-79
--------------------------	---------------

DRAWN RAUNAK SINGH CHKD	DRG. No. 1-R	JOB No. 2023
-------------------------------	-----------------	-----------------

WEIGHING BRIDGE - GOODS
CARRIER MARKET
SECTOR - 26 CHD

SITE PLAN

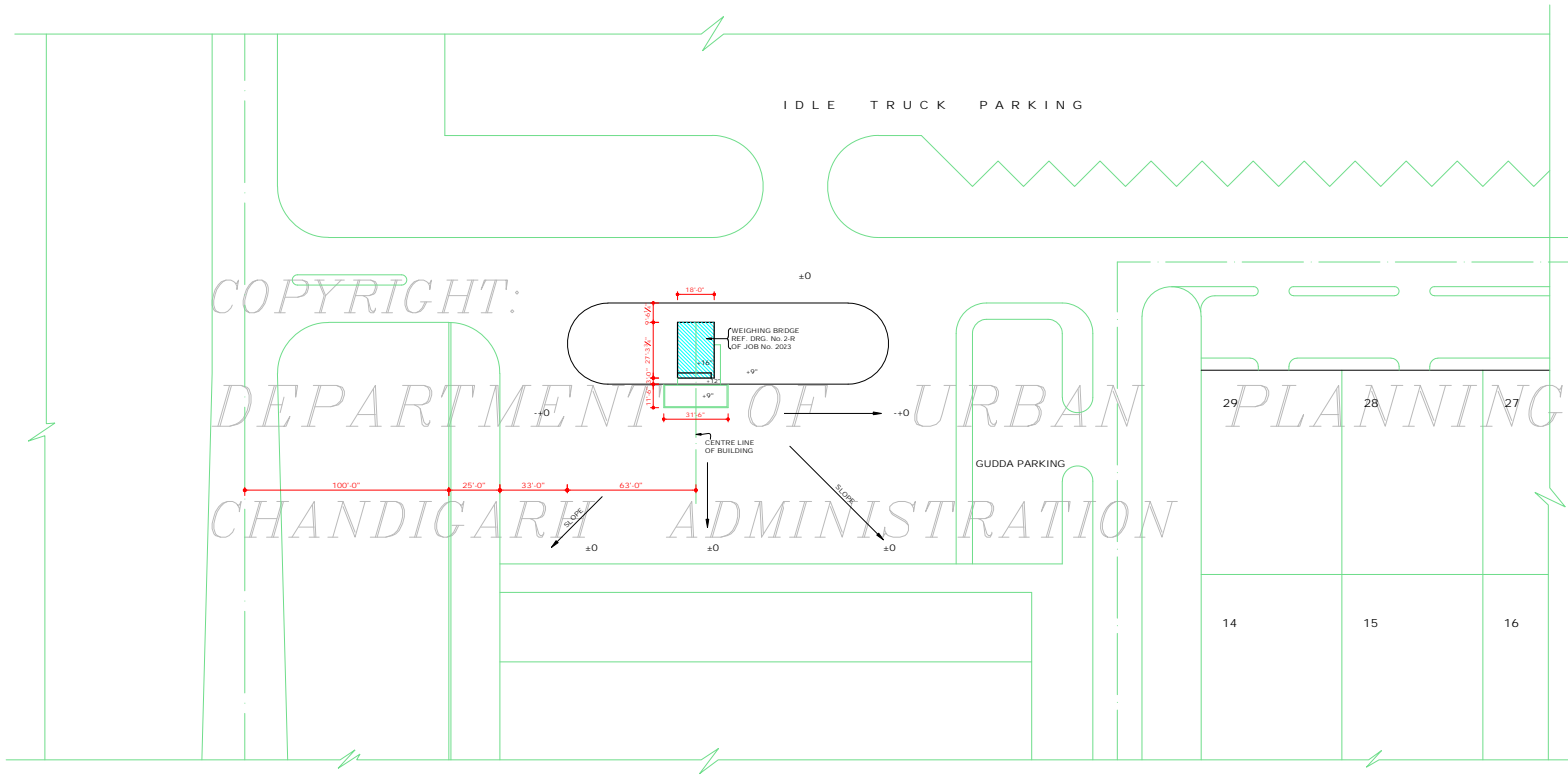

SITE PLAN

DISCLAIMER

THOUGH EVERY CARE HAS BEEN TAKEN TO PROVIDE THE CORRECT VERSION OF THE ARCHITECTURAL CONTROL ON THIS DIGITIZED (PDF) FORMAT, YET IN CASE OF ANY DISCREPANCY, THE MASTER COPY OF THE ARCHITECTURAL CONTROL APPLICABLE ON EACH SUCH SITE, AS AVAILABLE IN THE COMMERCIAL RECORD OF THE OFFICE OF CHIEF ARCHITECT OR HER/HIS INTERPRETATION WILL OVERRULE THE DIGITIZED FORMAT.

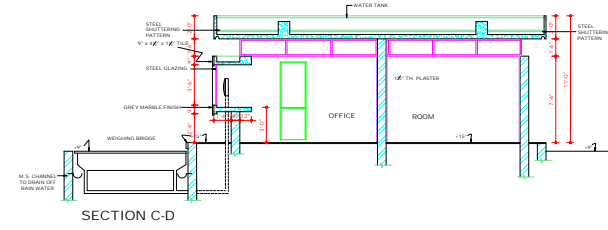
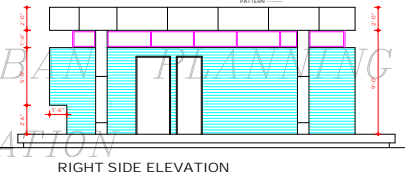
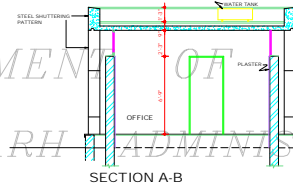
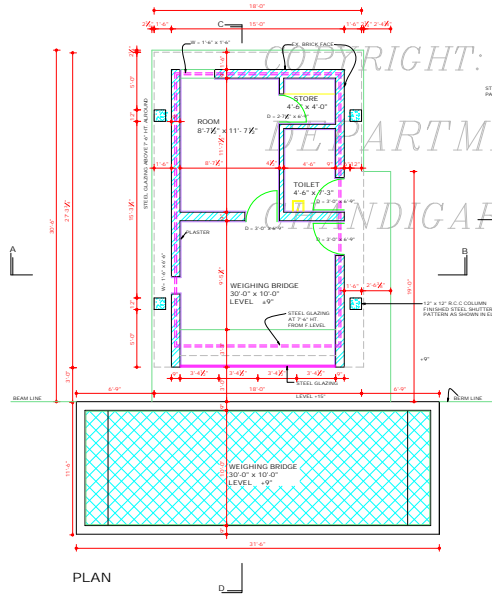
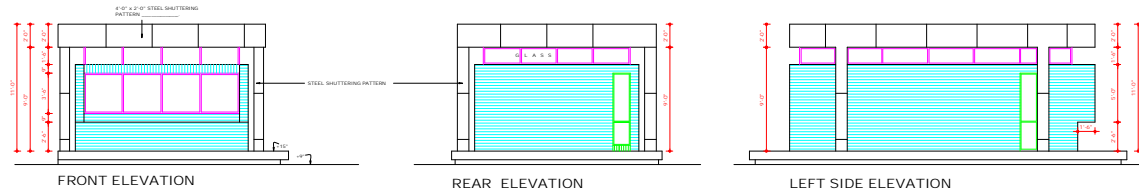

DEPARTMENT OF ARCHITECTURE U.T.

S.No.	NOTES:-
1.	THIS DRG. IS THE PROPERTY OF DEPT. OF ARCHITECTURE U.T. CHD. FORMERLY OF THE P.S. GOVT. & MUST NOT BE ALTERED, COPIED OR USED IN WHOLE OR IN PART WITHOUT THE PERMISSION OF THIS DEPT. IN WRITING.
2.	THIS DRG. IS TO BE READ TOGETHER WITH THE DRG. No. 18 OF JOB No. 2023 SHOPPING SITE PLAN.
3.	RESTRICTIONS CONTAINED IN THESE ARCHITECTURAL CONTROL SHEETS ARE IN ADDITION AND ARE SUPPLEMENTARY TO THE P.R. CAPITAL (DEVELOPMENT & REGULATION) B.L.G. RULES 1972 AND AS AMENDED UPTO DATE.
4.	NO DEVIATION IN THE EXTERNAL FACADES SHALL BE ALLOWED.
5.	PLUMB LEVEL SHALL BE OBTAINED FROM THE OFFICE OF THE CHIEF ARCHITECT CHANDIGARH ADMINISTRATION BEFORE STARTING CONCT.
6.	NO PORTION OF THE BUILDING OR WATER TANK OR ANY OTHER FEATURE SHALL PROJECT BEYOND THE 30' LINE IN TOP OF THE PRESCRIBED HEIGHT.
7.	WATER STORAGE TANK TO BE ACCOMMODATED ON THE SLAB AND IT SHALL NOT BE HIGHER THAN THE LINE OF THE TOP OF THE PARAPET.
8.	NO RAIN WATER, SOIL, VENTILATING OR ANY OTHER PIPE SHALL BE PERMITTED ON THE EXTERNAL FACADES OF THE BUILDING. ALL SUCH PIPES IN THE BUILDING OTHER THAN THE FACADE SHALL BE PROPERLY ENCASED.
9.	THE MEANS OF TAKING ELECTRICAL, TELEPHONE OR ANY OTHER CONNECTIONS FROM THE PUBLIC SUPPLY LINES SHALL BE SHOWN ON THE BUILDING PLANS AND SHALL BE SUBJECT TO THE APPROVAL OF THE CHIEF ADMINISTRATOR.
10.	EXTERNAL DOOR, WINDOWS GRILL SHUTTERS ETC SHALL BE PAINTED IN GREY COLOUR OF I.S.I. 693 SHADE ONLY.
11.	R.C.C. COLUMN & FACIA SHALL BE FINISHED IN STEEL SHUTTERING PATTERN IMPRESSION AS SHOWN IN THE DRG.
12.	ONLY QUALIFIED REGISTERED ARCHITECTS SHALL BE ALLOWED TO SUBMIT PLANS. SUPERVISE THE CONSTRUCTION AND ISSUE COMPLETION CERTIFICATE FOR THIS BUILDING.
13.	THE GLAZING SHALL BE IN STEEL.
14.	THIS DRG. SUPERCEDES THE DRG. No. 2 OF JOB No. 2023.

Sd/- SURJEET SINGH
22.1.80
CHIEF ARCHITECT

Sd/- H. S. CHOPRA
23.1.80
SENIOR ARCHITECT

Sd/- JOBAL SINGH
21.1.80
ARCHITECT

Sd/- 14.1.81
ASSTT. ARCHITECT.

OFFICE OF THE CHIEF ARCHITECT CHANDIGARH U.T.

SCALE - X/1 TO A FOOT	DATE -
Sd/- VINOD JOSHI DEALT	JOB No. 2023
Sd/- CHECKED	DRG. No. 2-R

ARCHITECTURAL CONTROL SHEET FOR WEIGHING BRIDGE GOODS CARRIER MARKET SECTOR-26 & INDUSTRIAL AREA, PHASE-II, CHANDIGARH
PLAN, ELEVATIONS & SECTIONS.

DISCLAIMER
THE GOVERNMENT OF CHANDIGARH HAS BEEN TAKEN TO PROVIDE THE CORRECT VERSION OF THIS ARCHITECTURAL CONTROL SHEET IN THIS DIGITIZED (PDF) FORMAT. YES IN CASE ANY DISCREPANCY BETWEEN THE ORIGINAL AND THE ARCHITECTURAL CONTROL SHEET APPLICABLE ON EACH SUCH SITE, AS AVAILABLE IN THE COMMERCIAL RECORD OF THE OFFICE OF CHIEF ARCHITECT OR HEREIN IN REPRODUCTION WILL OVERRULE THE DIGITIZED FORMAT.

APPROVAL OF THE CHIEF ADMINISTRATOR RECEIVED
VISE HIS OFFICE MEMO No. 117/15A/2023 DATED CHD. THE 10.3.93 TO ADAPT ARCHITECTURAL CONTROL STD. DESIGN OF WEIGH BRIDGE FOR SHOPPING CENTRE IN INDUSTRIAL AREA, PHASE - II, CHANDIGARH.

APPROVAL OF THE CHIEF ADMINISTRATOR RECEIVED
VISE HIS OFFICE MEMO No. 101 TO 117/15A/2023 DATED-20.2.82

Sd/- CHIEF ADMINISTRATOR
CHANDIGARH ADMINISTRATION.

Sd/- B.M. GURPAL
CHIEF ARCHITECT
CHANDIGARH ADMINISTRATION