

COPYRIGHT:
 DEPARTMENT OF URBAN PLANNING
 CHANDIGARH ADMINISTRATION

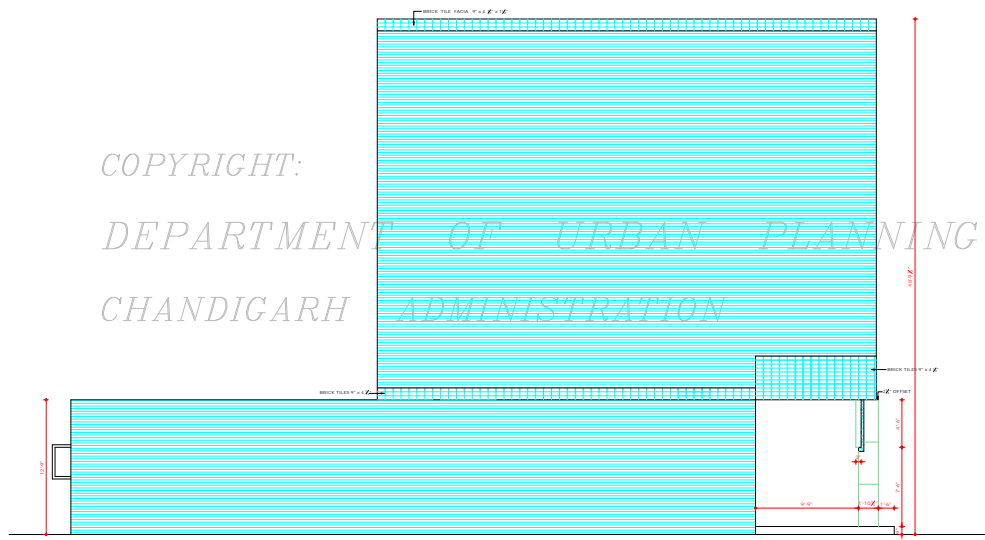

END ELEVATION

DISCLAIMER

THOUGH EVERY CARE HAS BEEN TAKEN TO PROVIDE THE CORRECT VERSION OF THE ARCHITECTURAL CONTROL ON THIS DIGITIZED (BIM) FORMAT, YET IN CASE OF ANY DISCREPANCY, THE MASTER COPY OF THE ARCHITECTURAL CONTROL APPLICABLE ON EACH SUCH SITE AS AVAILABLE IN THE COMMERCIAL RECORD OF THE OFFICE OF CHIEF ARCHITECT, CHANDIGARH ADMINISTRATION WILL OVERRULE THE DIGITIZED FORMAT.

ATTESTED TRUE COPY
 Sd/- NURESH
 6.12.23
 ASSTT ARCHITECT

DEPARTMENT OF ARCHITECTURE

NOTES

- THIS DRG IS THE PROPERTY OF THE DEPTT OF ARCHITECTURE, CHANDIGARH, U.T. AND FORMERLY THE GOVT OF PN. AND MUST NOT BE ALTERED, COPIED OR USED IN WHOLE OR IN PART WITHOUT THE PERMISSION OF THIS DEPTT. IN WRITING.
- THIS DRG IS ACTUALLY TRACED FROM DRG. No. 31 OF JOB No. 195 OR DATED 26.10.72. Sd/- 26.11.23

NOTE:- THIS DRAWING IS THE COMPUTERISED REPRODUCTION OF ORIGINAL DRG. No. 31 OF No. 195 DATED, 26.10.72.

S.No.	DESCRIPTION	DATE	SIGN
REVISIONS			

Sd/- S.L. VARMA 26.11.23 CHIEF ADMINISTRATOR	Sd/- P. JEANNERET 6.12.23 CHIEF ARCHITECT
Sd/- M.N. SHARMA 26.12.23 ARCHITECT	Sd/- S.B. SHARMA ASSTT ARCHITECT

OFFICE OF THE CHIEF ARCHITECT CHANDIGARH, U.T.

SCALE - ONE INCH TO 4 FEET DATE 2.12.23

DRAWN P.S. SINGH Sd/- 22/01/23	DRG. No. 31	JOB No. 195
-----------------------------------------	----------------	----------------

SHOPPING STRIP ON V4 SECTOR -17
 END ELEVATION

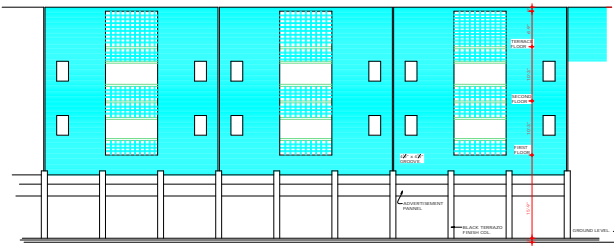

FRONT ELEVATION.

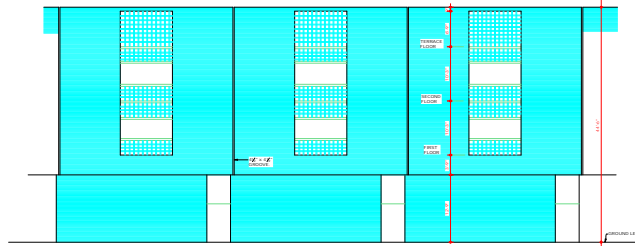

REAR ELEVATION

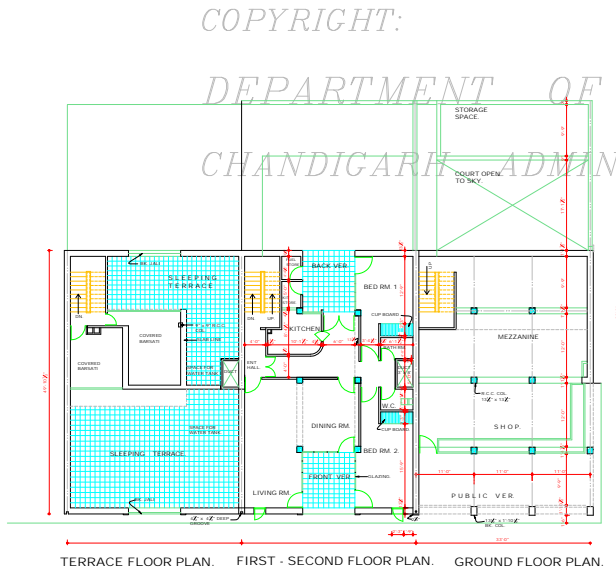

TERRACE FLOOR PLAN. FIRST - SECOND FLOOR PLAN. GROUND FLOOR PLAN.

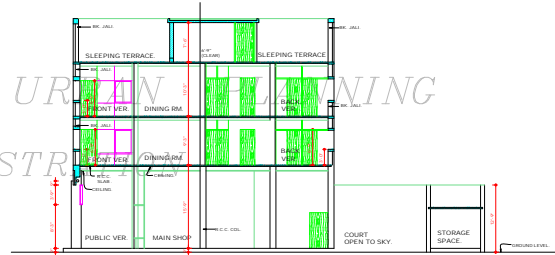

CROSS SECTION.

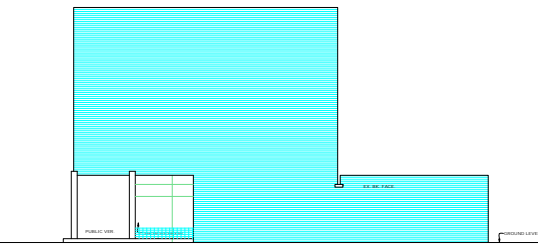

END ELEVATION.

COPYRIGHT:
DEPARTMENT OF URBAN PLANNING
CHANDIGARH ADMINISTRATION

DEPARTMENT OF ARCHITECTURE.

CLAUSES FOR SHOP FLATS ONLY V4
SECTOR -17

1. THIS DRC IS THE PROPERTY OF THE DEPTT OF ARCHITECTURE CHANDIGARH U.T AND FOREVER THE GOVT OF PUNJAB AND MUST NOT BE ALTERED, COPIED OR USED IN WHOLE OR IN PART WITHOUT THE PERMISSION OF THIS DEPTT.
2. IN WRITING ALL OFF SETS AND DIMENSION TO BE CHECKED ON SITE.
3. PLUMB LEVEL SHALL BE ACCORDING TO THE SITE PLAN ISSUED BY THE SENIOR ARCHITECT TO GOVT. PUNJAB CAPITAL PROJECT.
4. CALCULATION OF SHOPS SHALL BE SUPERVISED BY QUALIFIED ARCHITECT TO BE ACCOMMODATION COVER THE SHOPS CAN BE UTILIZED IN OFFICES AS WELL PLANS FOR CONSTRUCTION OF PARTITIONS TO BE APPROVED BY THE SENIOR ARCHITECT AND OTHER USE OF THESE FLOORS IS STRICTLY PROHIBITED.
5. FRONT VERANDAH ON GROUND FLOOR SHALL BE A PUBLIC VERANDAH AND NO ENCROACHMENT WILL BE ALLOWED THIS WILL BE MAINTAINED TO THE ENTIRE SATISFACTION OF THE ADMINISTRATOR. CAPITAL PROJECT BY THE OWNER.
6. OWNER - SHOPS STRUCTURE IN THE BACK COURT CAN BE USED FOR STORAGE LAVATORY BLOCK OR KITCHEN IN THE CASE OF RESTAURANT FLIES A VENT STACKS TO BE KEPT BELOW THE EXTERNAL WALL NOTHING SHALL BE STACKED ON THIS FLOOR.
7. FOR SHOW CASE AND END WALL TREATMENTS SEE DRAWING IN MEZZANINE FLOOR IN THE SHOP SHALL BE 1/2 RD. OF THE AREA OF THE SHOP AS SHOWN IN THE DRAWING.
8. LIGHTS TO BE FITTED WHEREVER AND OF WHAT EVER QUALITY SPECIFIED IN JOINERY SECTIONS SHALL BE OF TEAK WOOD ONLY AND TO BE MANUFACTURED ACCORDING TO DETAILS ISSUED BY THE SENIOR ARCHITECT TO GOVERNMENT. PUNJAB CAPITAL PROJECT.
9. EXPOSED BRICK SHALL BEEN BRICK WORK WITH CUT ANY PAINT COLOUR - WASH OR POINTING.
10. CEILING PLASTER SHALL BE WHITE OF ANY COLOUR WASH UNLESS SPECIFIED BY THE SENIOR ARCHITECT TO GOVERNMENT. PUNJAB CAPITAL PROJECT.
11. STRUCTURE TO BE COMPLETED IN ONE OPERATION.
12. THE COPY RIGHT OF THE DRAWING WILL BE OF PUNJAB GOVERNMENT.
13. THERE SHOULD BE NO RESTRICTION ON TRADE EXCEPT THAT NO SIGN, INDUSTRIAL TRADE SHOULD BE PERMITTED.
14. THIS DRC IS PERMITTED.
15. THIS DRC IS ACTUALLY TRACED FROM DRC. No. 32 OF JOB No. 106 ON DATED 10-10-73.
16. Sd/ 10X 73

NOTE:
THIS DRAWING IS THE COMPUTERISED REPRODUCTION OF ORIGINAL DRC. No. 32 OF JOB No. 106 DATED 08-04-09

Sd/ B.P. MATHUR JUNIOR ARCHITECT	Sd/ J. JEANNERET SENIOR ARCHITECT
Sd/ B.P. NAVAR SECVY. CAPITAL PROJECT	Sd/ K. JESKAN ASSTT. ARCHITECT

OFFICE OF THE CHIEF ARCHITECT. CHANDIGARH. U.T.

SCALE - 8 FEET TO AN INCH DATE 4-12-97
DRAWN BY S.D. SHARMA DRG. No. 32 JOB No. 195

SPECIAL SHOPS No. 35, 36 AND 37 ON V4, SECTOR -17.

DISCLAIMER
THOUGH EVERY CARE HAS BEEN TAKEN TO PROVIDE THE CORRECT VERSION OF THE ARCHITECTURAL CONTROL ON THIS DIGITIZED PDF, FORMAT VIZING ONE OR AN OCCASION, THE MASTER COPY OF THE ARCHITECTURAL DRAWING, AS AVAILABLE IN THE OFFICE OF THE ARCHITECT, SHALL BE REFERRED TO IN THE COMMERCIAL RECORDS OF THE OFFICE OF CHIEF ARCHITECT OR HERED INTERESTER WILL OBTAINABLE THE DIGITIZED FORMAT.

DEPARTMENT OF ARCHITECTURE

NOTES

- 1. THIS DRG. IS THE PROPERTY OF THE DEPTT. OF ARCHITECTURE CHANDIGARH, U.T. AND FORMERLY THE GOVT. OF PUNJAB AND MUST NOT BE ALTIRED, COPIED OR USED IN WHOLE OR IN PART WITHOUT THE PERMISSION OF THIS DEPTT. IN ANY FORM.
- 2. THIS DRG. SHALL BE READ ALONG WITH DRG. No. 35 JOB No. 195.
- 3. THIS DRG. IS ACTUALLY TRACED FROM DRG. No. 33 OF JOB No. 195.

DISCLAIMER

THOUGH EVERY CARE HAS BEEN TAKEN TO PROVIDE THE CORRECT VERSION OF THE ARCHITECTURAL DRAWING, THE DEPTT. OF ARCHITECTURE CHANDIGARH, U.T. AND FORMERLY THE GOVT. OF PUNJAB ACCEPTS NO LIABILITY IN CASE OF ANY DISCREPANCY, THE MASTER COPY OF THE ARCHITECTURAL DRAWING BEING THE AUTHORITY. THE COMMERCIAL RECORD OF THE OFFICE OF CHIEF ARCHITECT OR HER/ HIS INTERPRETATION WILL OVERRULE THE DIGITIZED FORMAT.

NOTE: THIS DRAWING IS THE COMMITTEED/ REPRODUCED OF ORIGINAL DRG. No. 33 JOB No. 195 DATED: 27/04/62

REVISED ON 25.9.1962
REVISED ON 10.5.1962
SR. S.L. VARMA
28 & 2
CHIEF ADMINISTRATOR

S.No.	DESCRIPTION	DATE	SIGN

REVISIONS

SR. N. SHARMA 26 & 20 CHIEF ARCHITECT	SR. J.S. BETHI SENIOR ARCHITECT
SR. S.D. SHARMA ASST. ARCHITECT	ATTESTED TRUE COPY SR. KUREKAR 6.12.73 ASST. ARCHITECT

OFFICE OF THE CHIEF ARCHITECT CHANDIGARH, U.T.

SCALE - 1/8" INCH TO A FOOT	DATE - 27.1.62
DRAWN M.L. MADAN 11/11/61	DRG. No. 33
SIGN Nov. 73	JOB No. 195

SPECIAL SHOPS
No. 35, 36 & 37
ON V4 SECTOR - 17

GROUND FLOOR

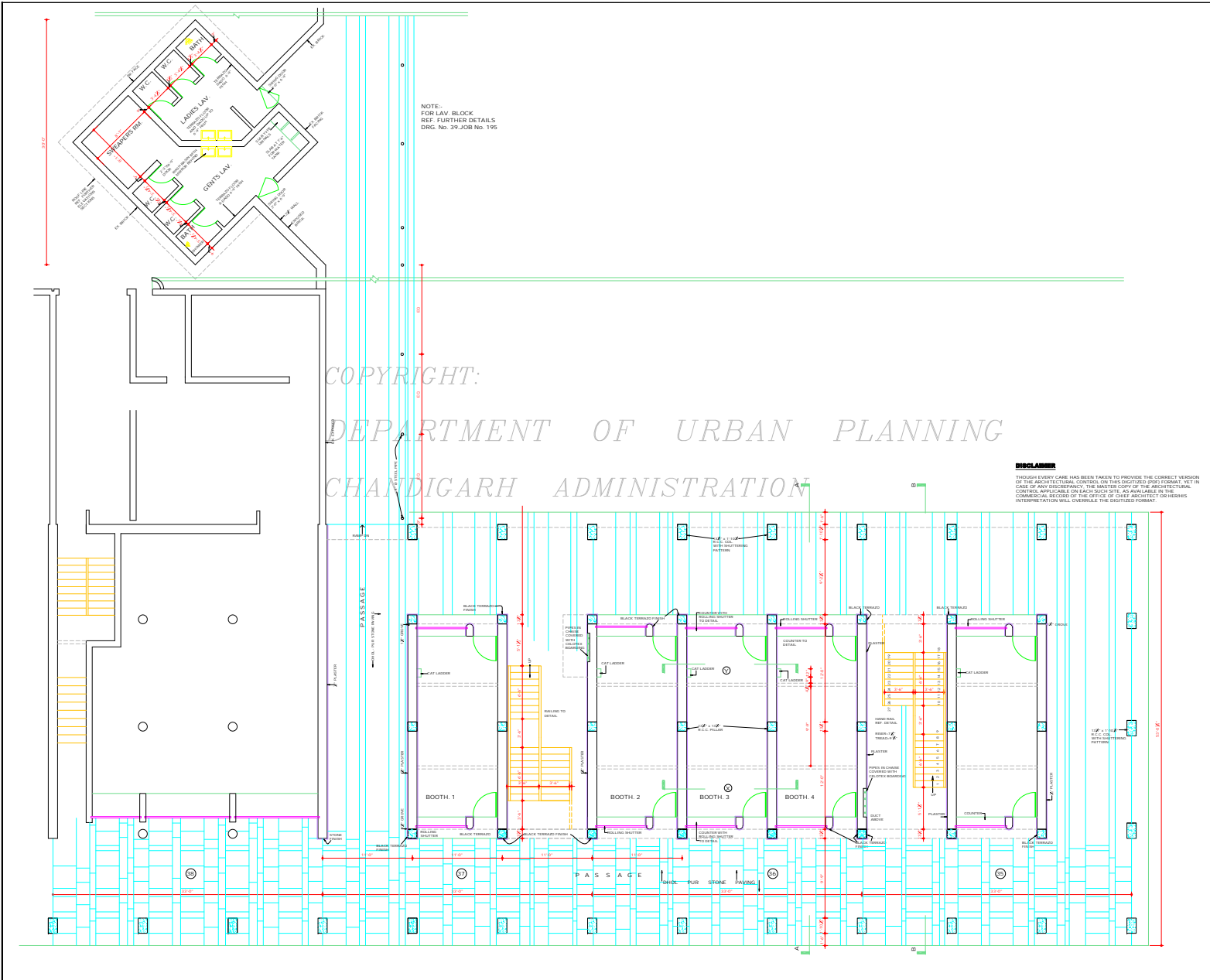

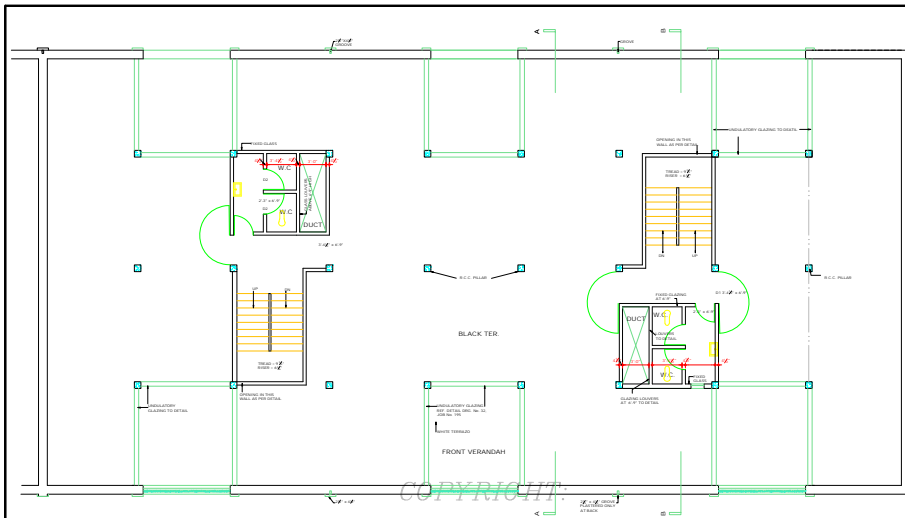

FIRST, SECOND AND THIRD FLOOR PLAN

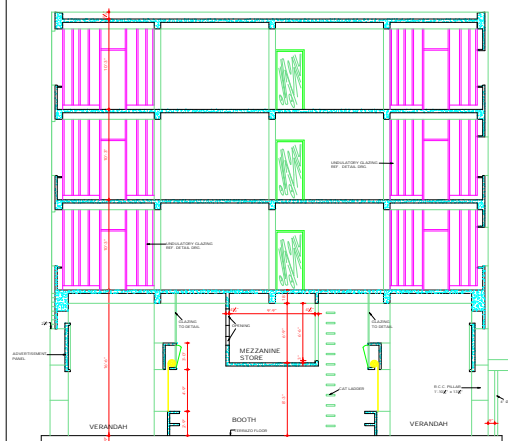

SECTION THROUGH BOOTHS AT AA'

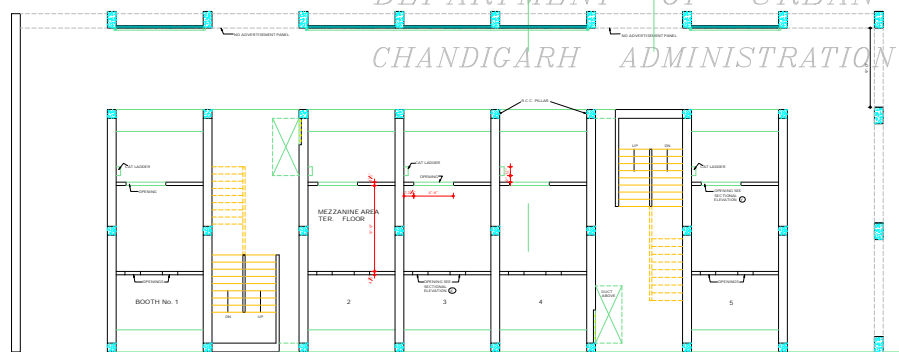

MEZZANINE FLOOR



DEPARTMENT OF URBAN PLANNING
CHANDIGARH ADMINISTRATION

DISCLAIMER
 PROJECTS OF CHADG HAS BEEN TRUSTED TO PROVIDE THE
 CORRECT APPROVAL OF THE ARCHITECTURAL CONTROL AND THAT
 THE DRAWING IS THE PROPERTY OF THE ARCHITECT AND NOT
 THE CLIENT. THE CLIENT IS RESPONSIBLE FOR THE ACCURACY OF THE
 INFORMATION AND DATA PROVIDED TO THE ARCHITECT AND FOR
 THE CONFORMANCE OF THE DRAWING WITH THE ARCHITECT'S
 FORMAT.

ATTACHED FILE COPY
 OF DRAWING
 6.12.1972
 ASSTT ARCHITECT

DEPARTMENT OF ARCHITECTURE

- NOTES**
- THIS DRAWING IS THE PROPERTY OF THE DEPTT OF ARCHITECTURE CHANDIGARH U.T. AND NOT BE LOANED TO ANY OTHER OFFICE OR INDIVIDUAL WITHOUT THE PERMISSION OF THE DEPTT ARCHITECT.
 - THIS DRAWING IS ACTUALLY TRACED FROM JOB No. 195 OF CHADG, U.T. ON 27/09/72 DATED 20TH SEPT. 1972.

NOTE:
 THIS DRAWING IS THE PROPERTY OF
 THE DEPARTMENT OF ARCHITECTURE, CHADG, U.T.
 JOB No. 195 DATED 22/09/72

MR. S.L. VARMA CHIEF ADMINISTRATOR	MR. S.L. SHARMA CHIEF ARCHITECT
MR. J.S. SETHI SENIOR ARCHITECT	MR. S.D. SHARMA ASSTT ARCHITECT

OFFICE OF THE CHIEF ARCHITECT
 CHANDIGARH, U.T.

SCALE: 1/8" = 1'-0"	DATE: 22/09/72
DRAWN BY: SHARMA	DRG. No. 34
DATE: 20/09/72	JOB No. 195

SPECIAL SHOPS
 No. 35, 36 AND 37
 ON V4,
 SECTOR-17
 MEZZANINE, 1st,
 2nd AND THIRD
 FLOOR PLANS

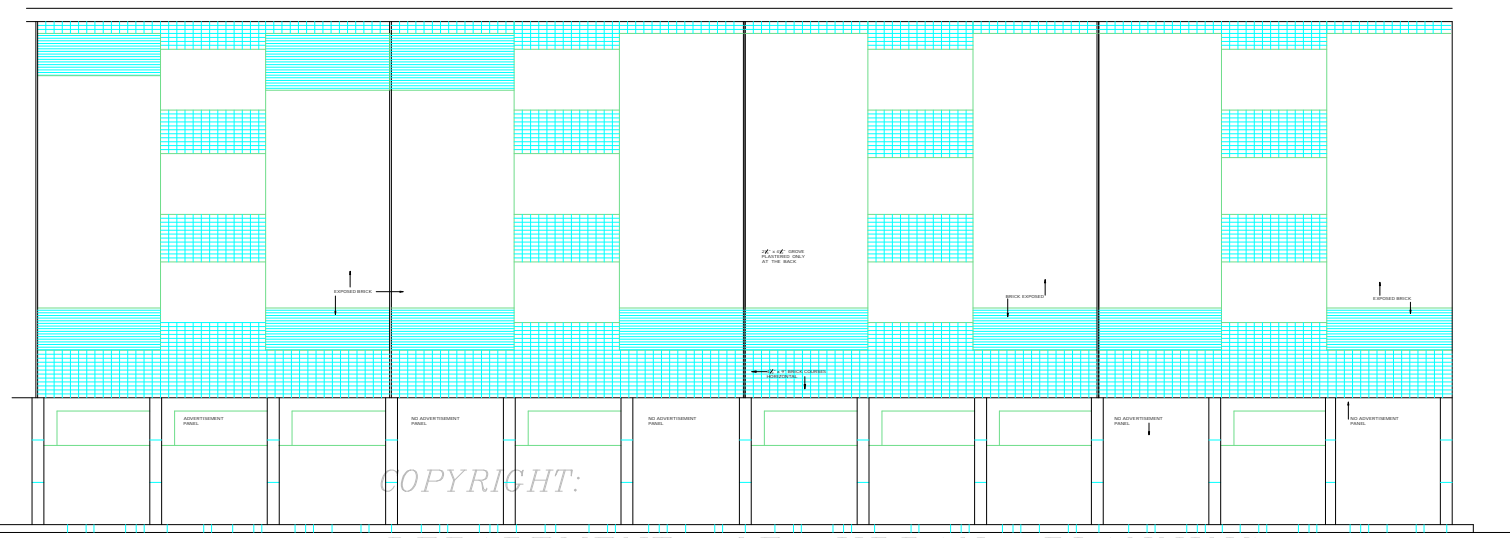

NORTH-EAST ELEVATION

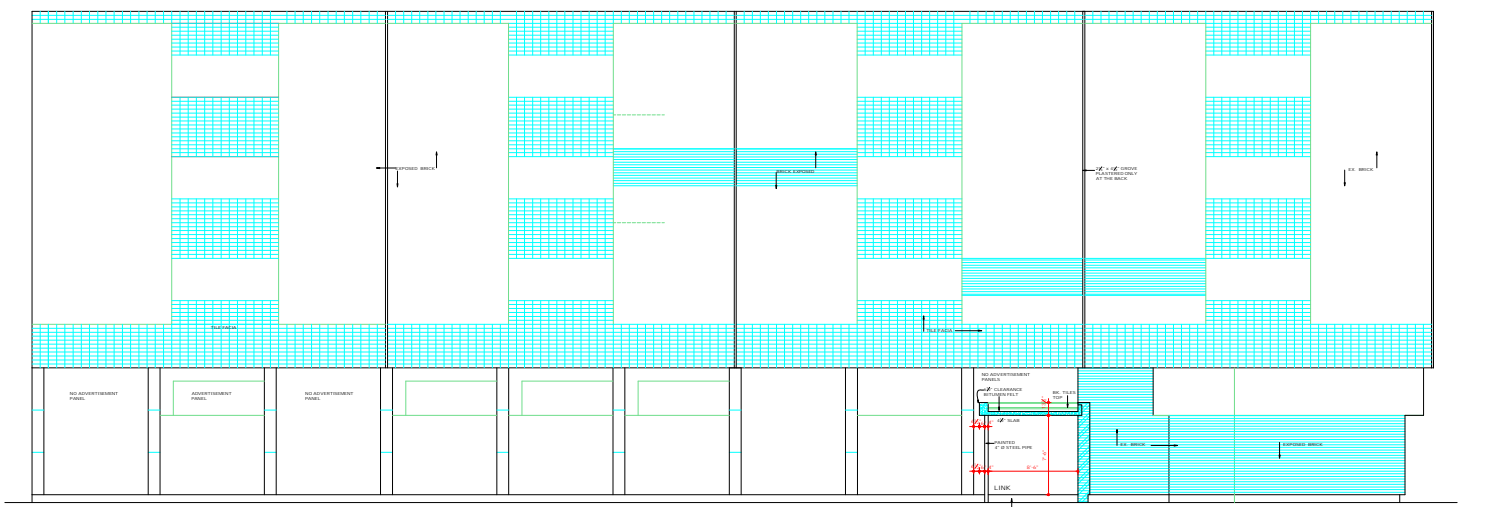

SOUTH-WEST SECTIONAL ELEVATION

COPYRIGHT:
 DEPARTMENT OF URBAN PLANNING
 CHANDIGARH ADMINISTRATION

DEPARTMENT OF ARCHITECTURE

NOTE: THIS DRAWING IS THE PROPERTY OF THE DEPTT. OF ARCHITECTURE, CHANDIGARH, U.T. AND REMAINS IN THE GOVT. OF PUNJAB AND MUST NOT BE ALTERED, COPIED OR USED IN WHOLE OR IN PART WITHOUT THE PERMISSION OF THIS DEPTT. IN WRITING.
 THIS DRAWING IS ACTUALLY TRACED FROM ORIG. No. 35 OF JOB No. 195 ON DATED 24.XI.73. SEE MARCH 75

NOTE: THIS DRAWING IS THE COMPUTERISED REPRODUCTION OF ORIGINAL. ORIG. No. 35 JOB No. 195 DATED 22.01.09

ATTESTED TRUE COPY
 SD/ M.U. KUMAR
 6.12.73
 ASSTT. ARCHITECT

S.No.	DESCRIPTION	DATE	SIGN
REVISIONS			
SR. VASHA 26.6.79 CHIEF ADMINISTRATOR	SR. SHARMA 26.6.79 CHIEF ARCHITECT		
SR. J.S. DETHI 12.6.82 SENIOR ARCHITECT	SR. S.D. SHARMA ASSTT. ARCHITECT		

OFFICE OF THE CHIEF ARCHITECT CHANDIGARH, U.T.

SCALE - X INCH TO A FOOT DATE

DRAWN M.L. MADANI NOV 1973	DRG. No. 35	JOB No. 195
----------------------------------	----------------	----------------

SPECIAL SHOPS No.35-36 AND 37 ON V4 SECTOR - 17 ELEVATIONS

DISCLAIMER
 THOUGH EVERY CARE HAS BEEN TAKEN TO PROVIDE THE CORRECT VERSION OF THE ARCHITECTURAL CONTROL ON THIS DIGITIZED PAGE FORMAT, THE IN CASE OF ANY DISCREPANCY, THE MASTER COPY OF THE ARCHITECTURAL CONTROL APPLICABLE ON EACH SUCH SITE, AS AVAILABLE IN THE COMMERCIAL RECORD OF THE OFFICE OF CHIEF ARCHITECT OR HER/ HIS INTERPRETATION WILL OVERRULE THE DIGITIZED FORMAT.

DEPARTMENT OF ARCHITECTURE U.T.

NOTE: THIS DRAWING IS THE PROPERTY OF THE DEPT. OF ARCHITECTURE U.T. AND IS NOT TO BE REPRODUCED OR COPIED IN ANY MANNER WITHOUT THE WRITTEN PERMISSION OF THE DEPT. OF ARCHITECTURE U.T. THIS DRAWING IS A TECHNICAL DRAWING UNDER THE ACT OF 1907 AND IS NOT TO BE REPRODUCED IN ANY MANNER WITHOUT THE WRITTEN PERMISSION OF THE DEPT. OF ARCHITECTURE U.T.

NOTE: THIS DRAWING IS THE PROPERTY OF THE DEPT. OF ARCHITECTURE U.T. AND IS NOT TO BE REPRODUCED OR COPIED IN ANY MANNER WITHOUT THE WRITTEN PERMISSION OF THE DEPT. OF ARCHITECTURE U.T.

DRG. No.	36	JOB No.	195
DATE	11.12.1955	ASSTY. ARCHITECT	

OFFICE OF THE CHIEF ARCHITECT CHANDIGARH, U.T.

SCALE	1/4" = 1'-0"	DATE	
DRG. No.	36	JOB No.	195

SPECIAL SHOPS No. 35 - 36 & 37 ON V4 SECTOR - 17 SECTION

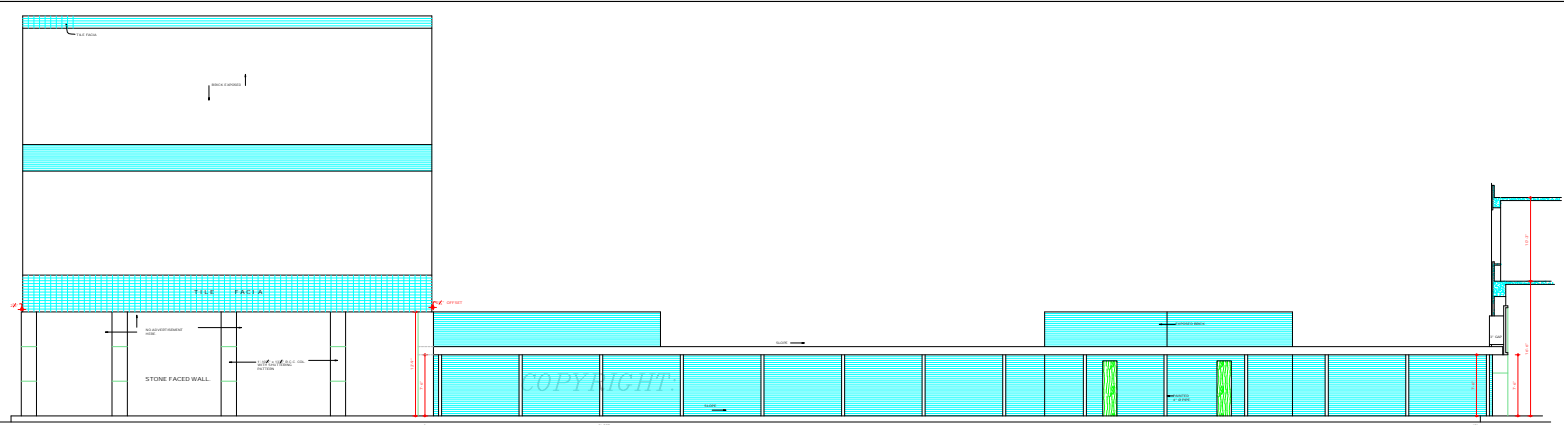

END ELEVATION OF SHOP No. 35.

DEPARTMENT OF URBAN PLANNING
CHANDIGARH ADMINISTRATION

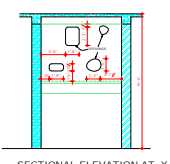

SECTIONAL ELEVATION AT X

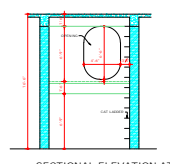

SECTIONAL ELEVATION AT Y

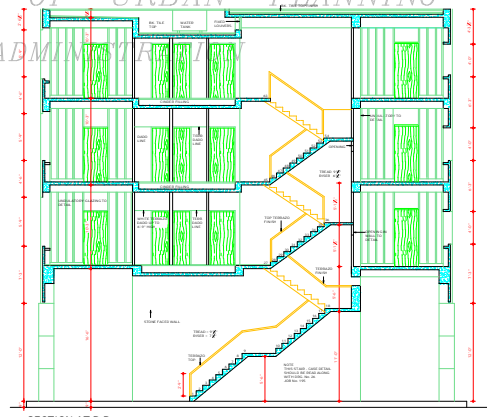

SECTION AT B B

THESE DRAWINGS HAVE BEEN MADE TO PROVIDE THE NECESSARY DETAILS OF THE ARCHITECTURAL CONSTRUCTION AND TO SHOW THE POSITION OF THE STRUCTURAL MEMBERS AND TO SHOW THE POSITION OF THE STRUCTURAL MEMBERS AND TO SHOW THE POSITION OF THE STRUCTURAL MEMBERS.

ATTESTED TRUE COPY
11.12.1955
ASSTY. ARCHITECT