

TYPICAL PLAN OF BOOTHS IN SECTOR - 7

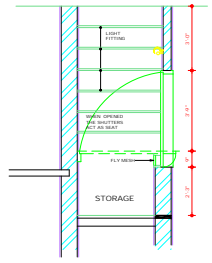

SECTION.

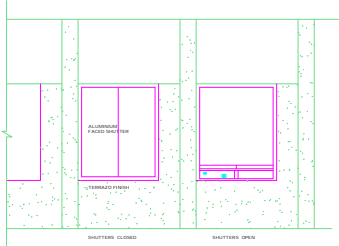

ELEVATION.

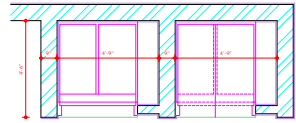

PLAN OF VERY SMALL BOOTHS.
HALF INCH DETAIL OF VERY SMALL BOOTHS.

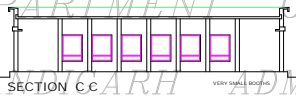

SECTION C-C

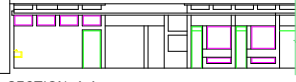

SECTION A-A

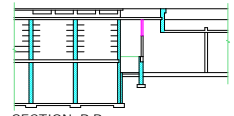

SECTION B-B



ELEVATION.

END OF SHOP - CUM - FLATS BLOCK

COPYRIGHT:
DEPARTMENT OF URBAN PLANNING
CHANDIGARH ADMINISTRATION

CHANDIGARH PROJECT

- NOTES
- THIS DRG. IS THE PROPERTY OF THE DEPTT. OF ARCHITECTURE, CHANDIGARH U.T. AND IS TO BE KEPT IN THE OFFICE OF THE CHIEF ARCHITECT, CHANDIGARH U.T. AND MUST NOT BE REPRODUCED OR COPIED IN WHOLE OR IN PART WITHOUT THE PERMISSION OF THIS DEPTT. IN WRITING.
 - THIS DRG. IS ACTUALLY TRACED FROM DRG. No. 1 OF JOB No. 109 DATED: 16.9.70

NOTE: THIS DRAWING HAS BEEN COMPUTERISED OR CHANGED FROM DRG. No. 1, JOB No. 129

S.No.	DESCRIPTION	DATE	SIGN.
-------	-------------	------	-------

REVISIONS

SP S. L. VARMA S. L. IN CHIEF ADMINISTRATOR	SP M. N. SHARMA M. N. IN CHIEF ARCHITECT		
SP P. JANNERET SENIOR ARCHITECT	SP MUREKAR P. D. IN SENIOR ARCHITECT		

OFFICE OF THE CHIEF ARCHITECT CHANDIGARH U.T.

SCALE - X' INCH = 1 FOOT AND Z' INCH = 1 FOOT

DRAWN	DRG. No.	DATE
RE - DRAWN	1	129
SP: 10TH SEPT. 1972		

BOOTHS NEW DESIGN TYPICAL LAY - OUT PLAN FOR SECTOR - 7 AND DETAIL OF VERY SMALL BOOTH.

DISCLAIMER
THOUGH EVERY CARE HAS BEEN TAKEN TO PROVIDE THE CORRECT VERSION OF THE ARCHITECTURAL CONTROL ON THIS DIGITISED PDF FORMAT, YET IN CASE OF ANY DISCREPANCY THE MASTER COPY OF THE ARCHITECTURAL CONTROL APPLICABLE ON EACH SIGHT SITE, AS AVAILABLE IN THE COMMERCIAL RECORDS OF THE OFFICE OF CHIEF ARCHITECT OF HEIGHTS INTERPRETATION WILL OVERTHROW THE DIGITIZED FORMAT.

DEPARTMENT OF ARCHITECTURE

NOTES

THIS DRG. IS THE PROPERTY OF THE DEPT. OF ARCHITECTURE CHANDIGARH U.T. AND FORMERLY THE DEPT. OF PUNJAB AND MUST NOT BE ALTERED, COPIED, OR USED IN WHOLE OR IN PART WITHOUT THE PERMISSION OF THIS DEPT. ARCHITECT.

REVISION # 13.196A.
 1 HEIGHT OF BASEMENT REDUCED TO 4'-0"

SSA PAKHARH 14.12.5A
 REVISION # 9.55
 1 STEEL GRILL SHUTTER TO ACCESS WELL TO BASEMENT ADDED
 2 5" TOP REINFORCING AND GULLY ADDED IN BASEMENT
 3 STORE BRICK CONCRETE ENCASED R-W/P ADDED
 4 THIS DRG. IS ACTUALLY TRACED FROM DRG. No. 2 OF JOB No. 129 ON DATE 19.73.

NOTE: THIS DRAWING HAS BEEN COMPUTERISED ON 07/04/05 FROM DRG. No. 2, JOB No. 129

REVISIONS	DATE	BY

DRG. No. 2
 JOB No. 129

OFFICE OF THE CHIEF ARCHITECT CHANDIGARH. U.T.

SCALE - 1/2" TO A FOOT
 DATE: 19.73
 RE DRAWN BY: DRG. No. 2
 5TH SUPP. 1973
 CHECKED: JOB No. 129

BOOTH'S NEW DESIGN HALF INCH DETAIL.

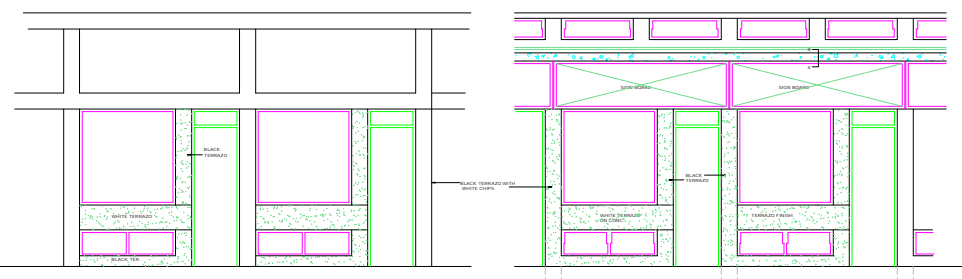

ELEVATION

SECTIONAL ELEVATION FROM VERANDAH.

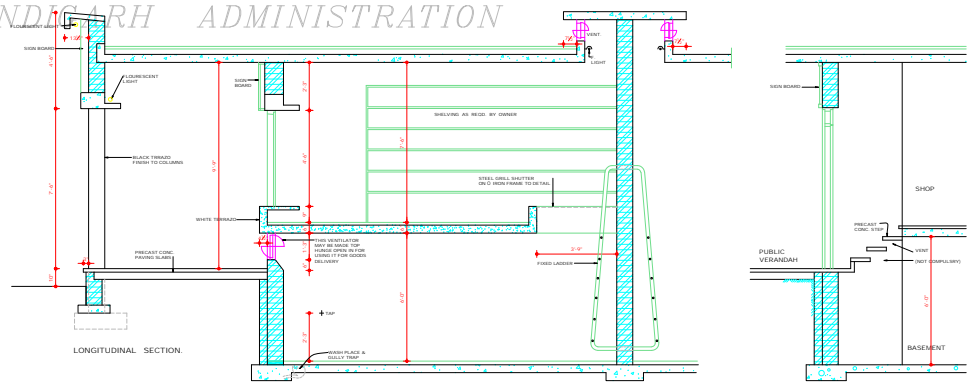
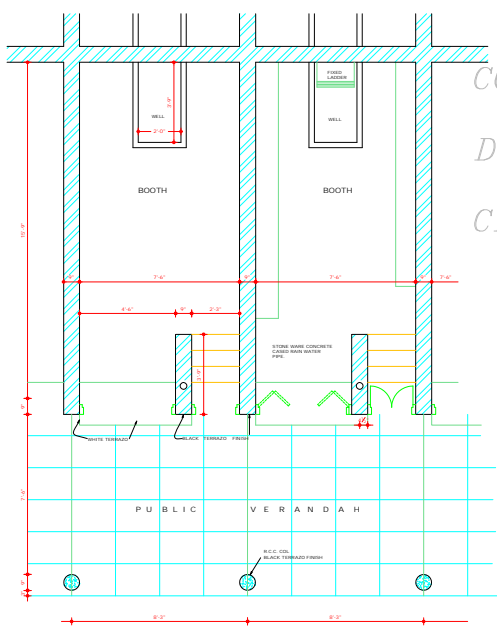
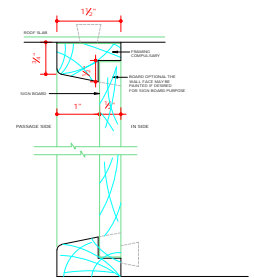

COPYRIGHT:
 DEPARTMENT OF URBAN PLANNING
 CHANDIGARH ADMINISTRATION

DISCLAIMER
 THOUGH EVERY CARE HAS BEEN TAKEN TO PROVIDE THE CORRECT VERSION OF THE ARCHITECTURAL CONTROL ON THIS DIGITISED COPY, YET IN CASE OF ANY DISCREPANCY, THE MASTER COPY OF THE ARCHITECTURAL CONTROL, APPLICABLE ON EACH PAGE OF THE AVAILABLE IN THE COMMERCIAL RECORDS OF THE OFFICE OF THE ARCHITECT OR HER/HIS INTERPRETATION WILL OVERRULE THE DIGITISED FORMAT.

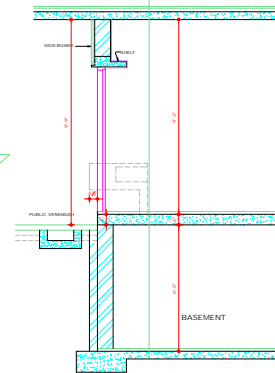
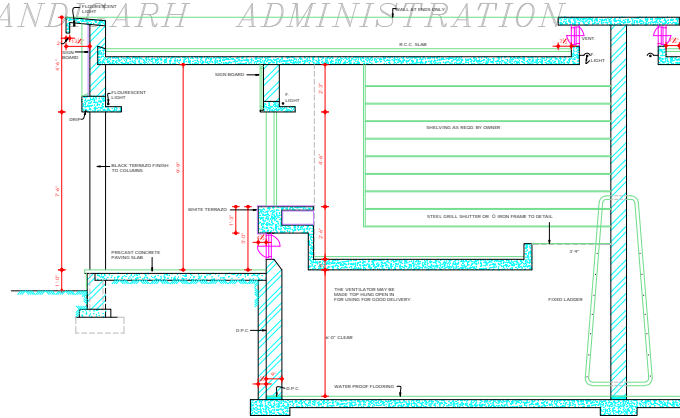
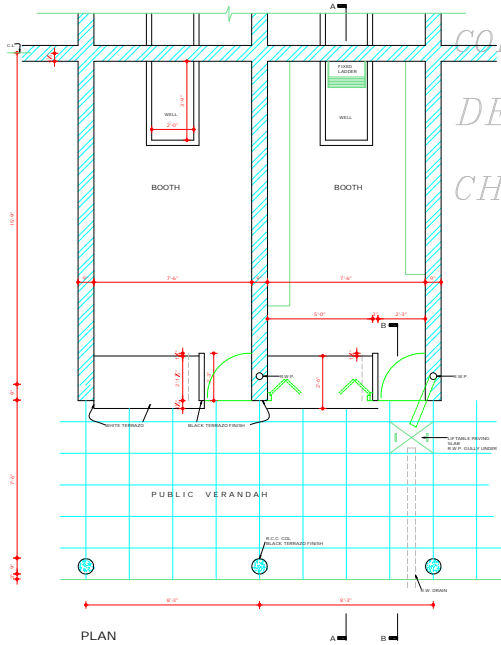
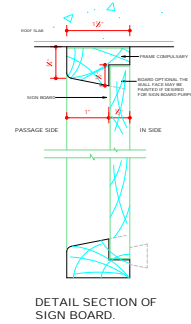
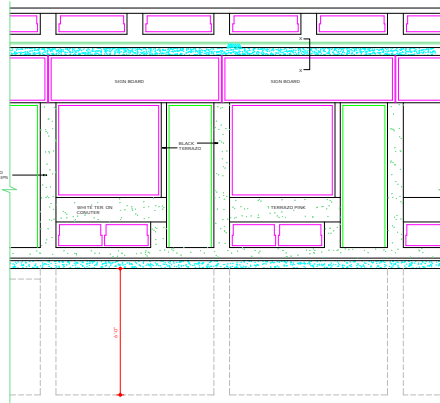
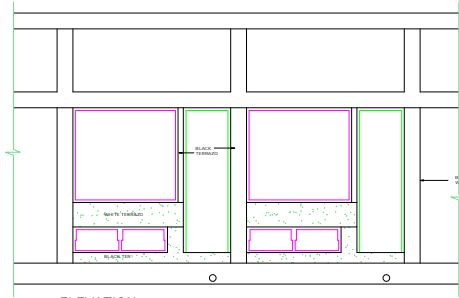

COPYRIGHT
DEPARTMENT OF URBAN PLANNING
CHANDIGARH ADMINISTRATION

DISCLAIMER
THOUGH EVERY CARE HAS BEEN TAKEN TO PROVIDE THE CORRECT VERSION OF THE ARCHITECTURAL CONTROL ON THIS DRAFTED BOY FORM, YET IN CASE OF ANY DISCREPANCY, THE MASTER COPY OF THE ARCHITECTURAL CONTROL APPLICABLE ON EACH SUCH SITE, AS AVAILABLE IN THE COMMERCIAL RECORDS OF THE OFFICE OF THE CHIEF ARCHITECT, OR NEAREST INTERESTED PARTY WILL OVERRULE THE DRAFTED FORM.

CHANDIGARH PROJECT	
NOTES	
<ul style="list-style-type: none"> THIS DRAWING IS THE PROPERTY OF THE OFFICE OF ARCHITECTURE, CHANDIGARH U.T. AND FORMERLY THE GOVT. OF PUNJAB AND NOT BE ALTERED, COPIED OR USED IN WHOLE OR IN PART WITHOUT THE PERMISSION OF THE CHIEF ARCHITECT. THIS DRAWING IS AVAILABLE UNDER DRAWING No. 3 OF JOB No. 129 ON DATED 12-8-73. 	
SD:	12-8-73
NOTE: THIS DRAWING HAS BEEN COMPUTERISED ON 07/06/09 FROM DRG. No. 3, JOB No. 129.	
ATTESTED TRUE COPY SD: KUREASH 1.12.73 ASST. ARCHITECT	
S.No.	DESCRIPTION DATE SIGN
REVISIONS	
SD: S.L. VARMA 24-7-73 CHIEF ADMINISTRATOR	SD: M.N. SHARMA 24-7-73 CHIEF ARCHITECT
SD: P. JEANERET SENIOR ARCHITECT	SD: ADITYA PABKASHI JUNIOR ARCHITECT
OFFICE OF THE CHIEF ARCHITECT CHANDIGARH. U.T.	
SCALE - HALF INCH TO A FOOT	DATE: 2-8-57
DRAWN PRAN NATH SEPT. 1953	DRG. No. 3
	JOB No. 129
REVISED BOOTHS NEW DESIGN ALTERNATIVE - 1	