

DEPARTMENT OF ARCHITECTURE

- 8. NO. NOTES**
- THIS DRAWING IS THE PROPERTY OF THE DEPARTMENT OF ARCHITECTURE, CHANDIGARH. IT IS GENERALLY OF THE PLANT AND MUST NOT BE ALTERED, COPIED, OR USED IN WHOLE OR IN PART WITHOUT THE PERMISSION OF THE DEPT. IN WRITING.
 - ONLY QUALIFIED ARCHITECTS ARE ALLOWED TO EXAMINE PLANS SUPERVISOR CONSTRUCTION AND ISSUE SUPERVISOR CERTIFICATES FOR THESE BUILDINGS.
 - THIS DRAWING IS TO BE READ TOGETHER WITH THE SITE PLAN (DRG. NO. 28), JOB NO. 40 APPLICABLE TO PLOT No. 48 AND COVER PLAN.
 - PLINTH LEVEL SHALL BE OBTAINED BEFORE COMMENCEMENT OF CONSTRUCTION FROM THE OFFICE OF THE CHIEF ARCHITECT & SECY. DEPARTMENT OF ARCHITECTURE CHANDIGARH.
 - NO ADVERTISEMENT SHALL BE ALLOWED IN SPACES OTHER THAN THE UNITS STIPULATED ON THE DRG'S.
 - NO SHAW WATER, SOIL, VENTILATION OR ANY OTHER PIPES SHALL BE SEEN ON THE EXTERNAL FACE OF THE BUILDING.
 - NO WATER STORAGE TANK OR CHIMNEY ETC. OR ANY MATERIAL STACKED ON THE ROOF SHALL PROJECT BEYOND THE HEIGHT OF THE FINAMENT OR FANCY WALL SHALL BE ALLOWED TO VIEW FROM STREET.
 - NO DEVIATION IN THE EXTERNAL FACADE OR FACADE THROUGH VERANDAH SHALL BE ALLOWED.
 - INTERNAL CHANGES MAY BE ALLOWED SUBJECT TO THE PRIOR APPROVAL OF THE CHIEF ADMINISTRATOR.
 - THE SPACES OF PARTIAL ENCLOSURE, TELEPHONE OR ANY OTHER CONNECTION FROM THE PUBLIC SUPPLY LINES SHALL BE SEEN ON THE BUILDING PLANS AND SHALL BE SUBJECT TO THE APPROVAL OF THE CHIEF ADMINISTRATOR.
 - EXPOSED BRICK WORK SHALL MEANS AND FINISH WORK WITHOUT PAINT COLOUR BRICKS ARE TO BE WASHED UNLESS OTHERWISE SPECIFIED ON THE DRAWING.
 - THE PUBLIC VERANDAH SHALL BE KEPT FREE OF ANY OBSTRUCTION.
 - EXTERNAL DOORS, WINDOWS, SHUTTERS AND JOINERY WORK IN STEEL OR IN WOOD AS SPECIFIED IN THE DRG'S SHALL BE PAINTED IN GREY COLOUR OF 1:1:1 SHADE No. 493 ONLY.
 - PHYSICAL SCHEME IN THE FURNISHING DRAWING NO. 493 IS TO BE FOLLOWED.
 - NO BASEMENT IS ALLOWED BELOW THE BOOTHS.
 - THE ELEVATION DETAILS SHOULD BE FOLLOWED AS PER SHOWN IN THIS DRAWING.

REVISIONS

NO.	DESCRIPTION	DATE SIGN
56	ADITYA PARKASH 21.6.78 CHIEF ARCHITECT	SIR SURJIT SINGH 21.6.78 SENIOR ARCHITECT
56	S.C. THINDRAL 20.6.78 ARCHITECT	SIR M.U. KUREKAR 20.6.78 ASSTT. ARCHITECT

OFFICE OF THE CHIEF ARCHITECT & SECY. CHANDIGARH. (U.T.)

SCALE: 1/2" TO A FOOT DATE: 19/6/78

DRAWN: CHANDER PRASAD JOB NO. DRG No. 1052 1

CHECKED: ARCH. CONTROL SHEET FOR BOOTHS IN SECTOR- 36/C/D.

PLAN, ELEVATION, SECTIONS & DETAILS.

DISCLAIMER
 THROUGH EVERY CARE HAS BEEN TAKEN TO PROVIDE THE CORRECT VERSION OF THE ARCHITECTURAL CONTROL SHEET ON THIS DIGITIZED (PDF) FORMAT, YET IN CASE OF ANY DISCREPANCY, THE MASTER COPY OF THE ARCHITECTURAL CONTROL SHEET AVAILABLE ON EACH SUCH SITE, AS AVAILABLE IN THE COMMERCIAL RECORD OF THE OFFICE OF CHIEF ARCHITECT OR REVISED INTERESTATION WILL OVERRULE THE DIGITIZED FORMAT.

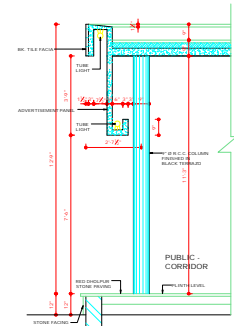
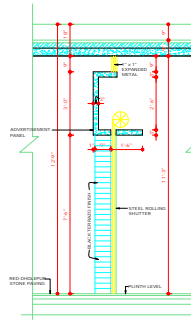
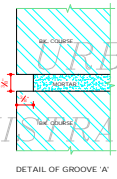
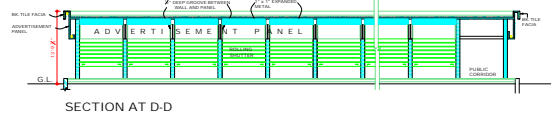
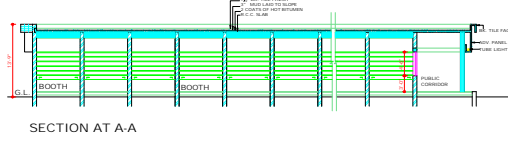
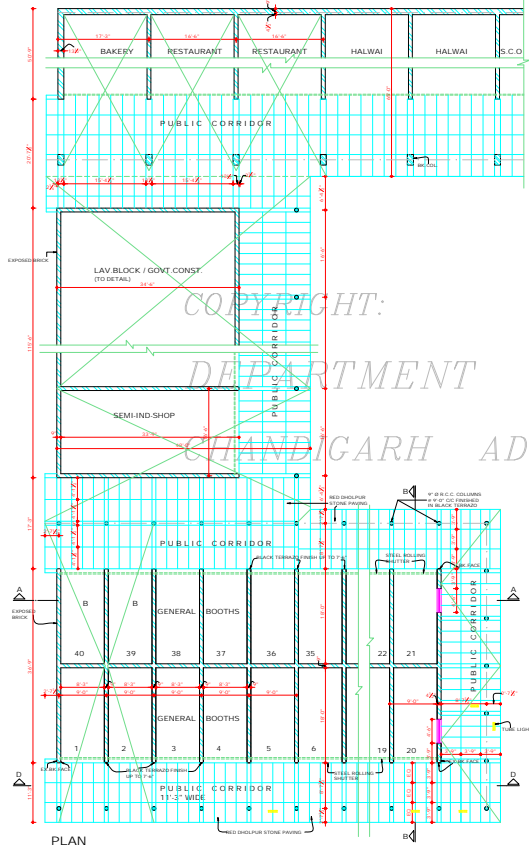
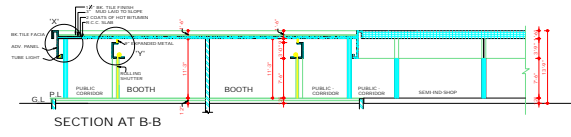
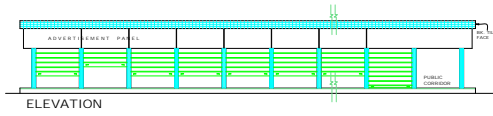

DEPARTMENT OF ARCHITECTURE, U.T. CHANDIGARH.

5/30

- NOTES
- THIS DRAWING IS THE PROPERTY OF THE DEPTT. OF ARCHITECTURE, CHANDIGARH. IT FORMERLY OF THE DEPTT. OF ARCHITECTURE, U.T. CHANDIGARH. IT SHALL NOT BE ALTERED, COPIED, REPRODUCED OR IN ANY MANNER WITHOUT THE PERMISSION OF THIS DEPTT. IN WRITING.
 - ONLY QUALIFIED ARCHITECTS ARE ALLOWED TO SUBMIT THE PLANS SUPERVISE CONCT & ISSUE. COMPLETION CERTIFICATE FOR THESE BUILDINGS.
 - THIS DRAWING IS TO BE READ TOGETHER WITH THE SITE PLAN (DRG. NO. 31, JOB NO. 102).
 - PLINTH LEVEL SHALL BE OBTAINED BEFORE THE COMMENCEMENT OF CONSTRUCTION FROM THE G.O.D. & SECY. DEPTT. OF ARCHITECTURE, CHANDIGARH.
 - NO ADVERTISEMENTS SHALL BE ALLOWED IN SPACES OTHER THAN THE ONES SPECIFIED ON THE DRAWING. NO SIGNAGE SHALL BE ALLOWED ON THE EXTERNAL FACE OF THE BUILDING.
 - NO WATER STORAGE TANK OR CHIMNEY ETC. OR ANY MATERIAL STACKED ON THE ROOF SHALL PROJECT BEYOND THE EXISTING PARAPET FOR ENTRY WALL SO AS TO BE VISIBLE TO NEIGHBOURHOOD.
 - NO DEVIATION IN THE EXTERNAL FACADE OR FACADE THROUGH VENTILATION SHALL BE ALLOWED.
 - INTERNAL CHANGES MAY BE ALLOWED SUBJECT TO THE PRIOR APPROVAL OF THE CHIEF ARCHITECT OR ANY OTHER CONNECTION FROM THE PUBLIC SUPPLY LINES SHALL BE SHOWN ON THE BUILDING PLANS AND SHALL BE SUBJECT TO THE APPROVAL OF CHIEF ARCHITECT.
 - EXPLODED BRICK SHALL BEAN AND FACED BRICKS SHOWN WITH PUTTY PAINT. COLOUR WASH OR POINTING AS SHOWN AT 'A'. PLASTERED WALLS SHALL BE WHITE WASHED UNLESS OTHERWISE SPECIFIED ON THE DRAWING.
 - THE PUBLIC VERANDAH SHALL BE KEPT FREE OF ANY OBSTRUCTION.
 - EXTERNAL DOORS, WINDOWS, SHUTTERS AND JOINERY WORK IN STEEL OR WOOD AS SPECIFIED IN THE DRG. SHALL BE PAINTED IN GREY COLOUR (P.S. 5) SHINE GLOSS.
 - CONCRETE TYPICAL ET SCHEME IN THE FEW BOOTHS IS SHOWN. NO WASTEWATER IS ALLOWED IN BOOTHS.
 - THE FLOORING PATTERN SHOULD BE FOLLOWED AS SHOWN IN THIS DRG.

NOTE: THIS DRAWING IS THE COMPUTERISED REPRODUCTION OF ORIGINAL DRG. No. 3
JOB No. 102 DATED 21-01-09

NO.	DESCRIPTION	DATE
REVISION		
SF. SURJIT SINGH 7.8.03 CHIEF ARCHITECT	SF. V. P. ARORA SENIOR ARCHITECT	
SF. S. C. THURMAL 06-08-03 ARCHITECT	SF. K. L. BHARI ASSTT ARCHITECT	
OFFICE OF THE CHIEF-ARCHITECT & SECY. CHANDIGARH (U.T.).		
SCALE: 1/8" = 1'-0"	DATE: 05-08-03	
DEALT BY: AJAY KUMAR	JOB NO. 1052	DRG. NO. 3
ARCHITECTURAL CONTROL SHEET FOR BOOTHS IN SECTOR - 36 - C.		
PLAN, ELEVATION, SECTIONS & DETAILS.		

DISCLAIMER
THOUGH EVERY CARE HAS BEEN TAKEN TO PROVIDE THE CORRECT VERSION OF THE ARCHITECTURAL CONTROL SHEET IN THIS DIGITIZED PDF FORMAT, YET IN CASE OF ANY DISCREPANCY, THE MASTER COPY OF THE ARCHITECTURAL CONTROL SHEET APPLICABLE ON EACH SUCH SITE, AS AVAILABLE IN THE COMMERCIAL RECORD OF THE OFFICE OF CHIEF ARCHITECT OR NEARBY REFERENCION WILL OVERRULE THE DIGITIZED FORMAT.
APPROVAL RECEIVED VED MEMO No. 1072 DATED 24.10.09

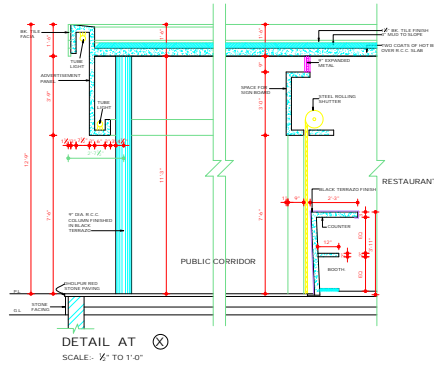
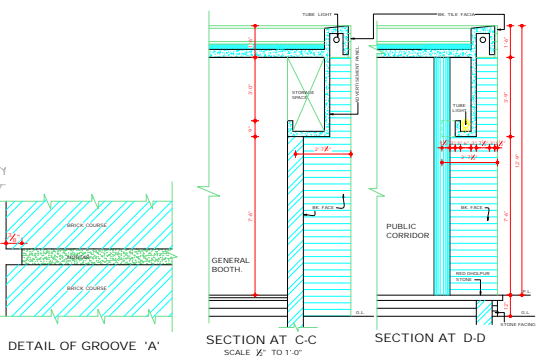
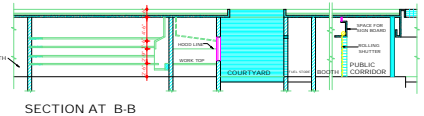
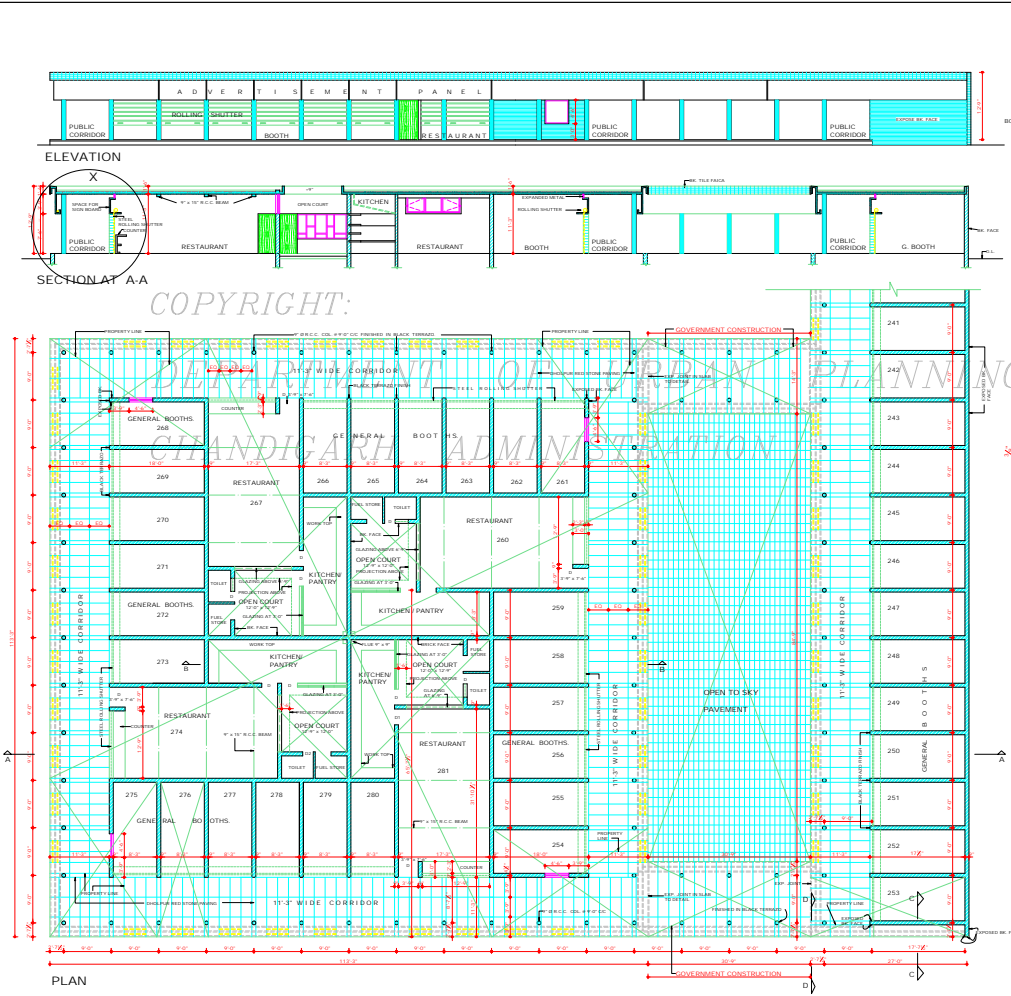

DEPARTMENT OF ARCHITECTURE U.T. CHANDIGARH.

NO.	NOTES
1.	THIS Dwg. IS THE PROPERTY OF THE DEPT. OF ARCHITECTURE U.T. USE FORMS FOR THE FILE GOVT. AND MUST NOT BE ALTERED, COPIED OR USED IN ANY MANNER WITHOUT THE PERMISSION OF THIS DEPT. IN WRITING.
2.	ONLY QUALIFIED ARCHITECTS ARE ALLOWED TO SUBMIT THE PLANS. SUPERVISOR & ISSUE COMPLETION CERTIFICATE FOR THESE BUILDINGS.
3.	THIS Dwg. IS TO BE READ TOGETHER WITH THE SITE PLAN Dwg. NO. 27/20/86. NO. 400 APPLICABLE TO PLOT NO.51 AS GIVEN IN IT.
4.	PLUMB LEVEL SHALL BE OBTAINED BEFORE THE COMMENCEMENT OF CONSTRUCTION FROM THE DSD THE CHIEF ARCHITECT & SECY. DEPT. OF ARCHITECTURE, CHD.
5.	NO ADVERTISEMENTS SHALL BE ALLOWED IN SPACES OTHER THAN THE ONES SPECIFIED ON THIS Dwg.
6.	NO RAIN WATER PIPE, SOIL VENTILATING OR ANY OTHER PIPE SHALL BE RUN ON THE EXTERNAL FACE OF THE BUILDING.
7.	NO WATER STORAGE TANK OR COURSEY ETC. OR ANY MATERIAL STACKED ON THE ROOF SHALL PROJECT BEYOND THE HEIGHT OF PARAPET OR PARTY WALL SO AS TO BE VISIBLE TO VIEW FROM STREET.
8.	NO DEVIATION IN THE EXTERNAL FACADE OR FACADE THROUGH VERANDAH SHALL BE ALLOWED.
9.	INTERNAL CHANGES MAY BE ALLOWED SUBJECT TO THE PRIOR APPROVAL OF THE CHIEF ADMINISTRATOR.
10.	THE MEANS OF TAKING ELECTRICAL, TELEPHONE OR ANY OTHER CONNECTION FROM THE PUBLIC SUPPLY LINE SHALL BE SHOWN IN THE BUILDING PLANS & LINE SHALL BE SUBJECT TO THE APPROVAL OF CHIEF ADMINISTRATOR.
11.	EXPOSED BRICK SHALL MEAN FAIR FACES BK. WORK WITHOUT PAINT. COLOUR BRICK OR PORTLAND CEMENT SHALL BE SHOWN AT A FLAORED FACE SHALL BE WHITE WASHED UNLESS OR OTHERWISE SPECIFIED ON THE Dwg.
12.	THE PUBLIC VERANDAH SHALL BE KEPT FREE OF ANY OBSTRUCTION.
13.	EXTERNAL DOORS, WINDOWS, SHUTTERS AND JOINTS WORK IN STEEL OR WOOD AS SPECIFIED IN THE Dwg. SHALL BE PAINTED IN GREY COLOUR OF 1:1:1 SHADE UNLESS OTHERWISE SPECIFIED.
14.	TYPICAL E.I. SCHEME IN THE FEW BOOTHS IS SHOWN.
15.	NO BASEMENT IS ALLOWED IN BOOTHS.
16.	THE FLOORING PATTERNS SHOULD BE FOLLOWED AS SHOWN IN THIS Dwg.

NOTE: THIS DRAWING IS THE COMPUTERIZED REPRODUCTION OF ORIGINAL Dwg. NO. 1052 DATED 11/07/2010.

NO.	DESCRIPTION	SIGNATURE	DATE
REVISION			
SP-SURJIT SINGH	SP-CHIEF ARCHITECT	SP-CHIEF ADMINISTRATOR	
SP-V.P. ANIL	SP-SENIOR ARCHITECT	SP-SENIOR TOWN PLANNER	
SP-S.C. THURKAL	SP-ARCHITECT	SP-ASSTY ARCHITECT	

OFFICE OF THE CHIEF ARCHITECT & SECY. CHANDIGARH (U.T.)

SCALE = X: TO 1'-0" & X: TO 1'-0" DATED: 27.9.86

DRAWN BY: AMAR SINGH JOB NO. 1052 DRG No. 4
 CHECKED BY: SP-10/10/86

ARCHITECTURE CONTROL SHEET FOR BOOTHS IN SECTOR-36 D

PLAN ELEVATION, SECTION & DETAILS

DISCLAIMER
 THOUGH EVERY CARE HAS BEEN TAKEN TO PROVIDE THE CORRECT VERSION OF THE ARCHITECTURAL CONTROL ON THIS DIGITIZED (DIP) FORMAT YET IN CASE OF ANY DISCREPANCY, THE MASTER COPY OF THE ARCHITECTURAL CONTROL APPLICABLE ON EACH SUCH SITE AS AVAILABLE IN THE COMMERCIAL RECORDS OF THE OFFICE OF CHIEF ARCHITECT OR HERAS INFORMATION WILL OVERRULE THE DIGITIZED FORMAT

APPROVAL/ISSUED VIDE MEMO NO. 18174 DT. 29.12.86

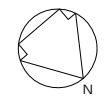
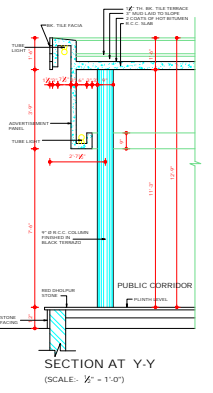
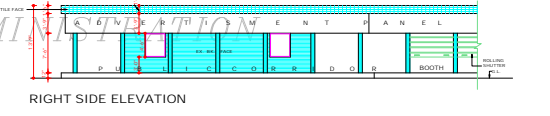
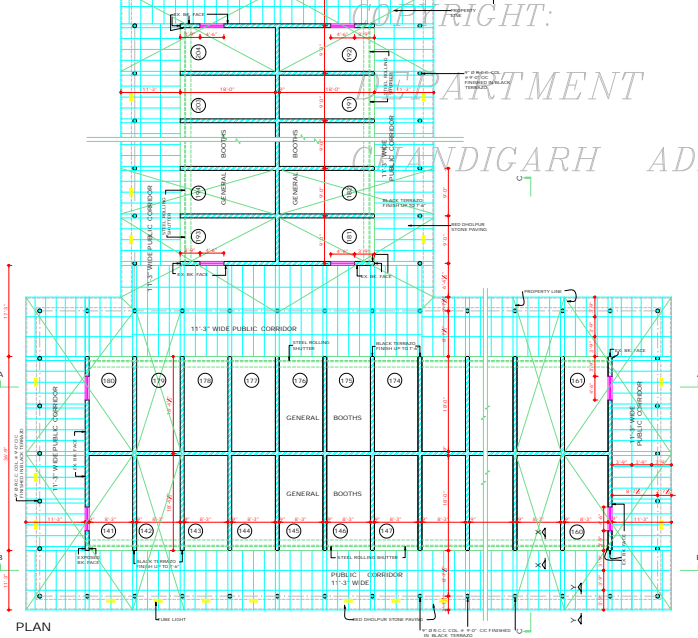
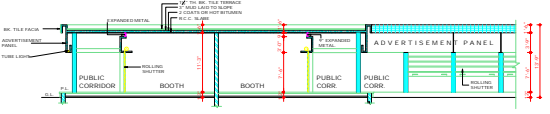
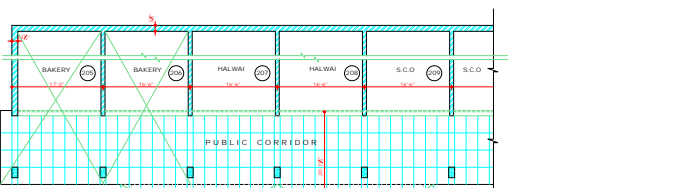
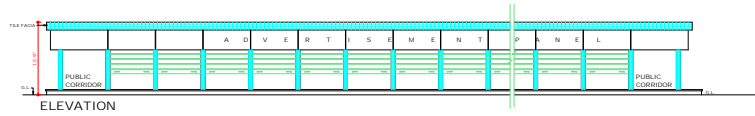

DEPARTMENT OF ARCHITECTURE U.T.

- S.NO. NOTES
- THIS DRG. IS THE PROPERTY OF THE GOVT. OF CHANDIGARH FORMERLY OF THE P.S. GOVT. AND MUST NOT BE ALTERED, COPIED OR USED IN WHOLE OR IN PART WITHOUT THE PERMISSION OF THIS DEPT. IN WRITING.
 - ONLY QUALIFIED ARCHITECTS ARE ALLOWED TO SUBMIT THE PLANS SUPERVISE THE CONSTRUCTION AND ISSUE THE COMPLETION CERTIFICATE FOR THESE BUILDINGS.
 - THIS DRG. IS TO BE READ TOGETHER WITH SITE PLAN DRG. NO. 20 JOB NO. 1052 APPLICABLE TO LOT NO. 1052.
 - FLOOR LEVEL SHALL BE OBTAINED BEFORE THE COMMENCEMENT OF CONSTRUCTION FROM THE OFFICE OF THE CHIEF ARCHITECT & DEPT. OF ARCHITECTURE U.T. CHANDIGARH.
 - NO ADVERTISEMENT SHALL BE ALLOWED IN SPACES OTHER THAN THE SPECIFIED ON THE DRG.
 - NO SIGN WATER PIPE, SOIL VENTILATING OR ANY OTHER PIPE SHALL BE SEEN ON THE EXTERNAL FACE OF THE BUILDING.
 - NO WATER STORAGE TANK OR CHIMNEY OR ANY SIGN SHALL BE SEEN ON THE ROOF AREA SUBJECT TO THE HEIGHT OF THE FACADE OR PARTY WALL SHALL BE AS VISIBLE TO VIEW FROM STREET.
 - NO DEVIATION IN THE EXTERNAL FACADE OR FACADE THROUGH PUBLIC CORRIDOR SHALL BE ALLOWED.
 - INTERNAL CHANGES MAY BE ALLOWED SUBJECT TO THE PRIOR APPROVAL OF THE CHIEF ADMINISTRATOR.
 - THE MARKS OF FRAME ELEMENTS, TELEPHONE OR ANY OTHER CONNECTION FROM THE PUBLIC SUPPLY LINE SHALL BE SHOWN ON THE BUILDING PLANS AND SHALL BE SUBJECT TO THE APPROVAL OF THE CHIEF ADMINISTRATOR.
 - EXPOSED BK. SHALL MEANS FAIR FACE BK. WORK WITHOUT PAINT. COLOUR MARKS OR PRINTING AS SHOWN IN THE DRG. PLASTERED FACE SHALL BE WHITE WASHED OR GREY OR OTHERWISE SPECIFIED ON THE DRG.
 - THE PUBLIC CORRIDOR SHALL BE KEPT FREE FROM ANY OBSTRUCTION.
 - EXTERNAL DOORS, WINDOWS, GULLIES AND JUNCTION WORK IN STEEL OR IN WOOD AS SPECIFIED IN THE DRG. SHALL BE PAINTED IN GREY COLOUR OF 1:1 MARK ONLY.
 - TYPICAL S.I. SCHEME IN THE FEW BOOTHS IS SHOWN.
 - NO BASEMENT IS ALLOWED IN BOOTHS.
 - THE FLOORING PATTERN SHOULD BE FOLLOWED AS SHOWN IN THIS DRAWING.
- NOTE:
THIS DRAWING IS THE UNALTERED REPRODUCTION OF ORIGINAL DRG. NO. 5 JOB NO. 1052 DATED 27/10/07

S.NO.	DESCRIPTION	SIGN	DATE
REVISIONS			
56	SURJIT SINGH	56	
	CHIEF ARCHITECT		CHIEF ADMINISTRATOR
56	V.P. ARORA	56	
	SENIOR ARCHITECT		SENIOR TOWNS PLANNER
56	S.C. THAKRAL	56	
	ARCHITECT		ASSTT ARCHITECT
OFFICE OF THE CHIEF ARCHITECT CHANDIGARH			
SCALE - 1/2" TO A FOOT		DATE	
56	TARVINDER BRAWN	DRG No.	JOB No.
	ARCHITECT	5	1052
ARCHITECTURE CONTROL FOR BOOTH IN SECTOR-36-D CHANDIGARH.			
PLAN, ELEVATION & SECTIONS			

DISCLAIMER
THOUGH EVERY CARE HAS BEEN TAKEN TO PROVIDE THE CORRECT VERSION OF THE ARCHITECTURAL CONTROL ON THIS DIGITIZED PDF FORMAT, YET IN CASE OF ANY DISCREPANCY THE MASTER COPY OF THE ARCHITECTURAL CONTROL APPLICABLE ON EACH SUCH SITE, AS AVAILABLE IN THE COMMERCIAL RECORDS OF THE OFFICE OF CHIEF ARCHITECT OR HIS/HERS INTERPRETATION WILL OVERRULE THE DIGITIZED FORMAT.

APPROVAL OF THE CHIEF ADMINISTRATOR RECEIVED WIDE BOARD NO. 02338 D.T. 17/11/07 DATED 16/11/07

DEPARTMENT OF
URBAN PLANNING
CHANDIGARH, U.T.

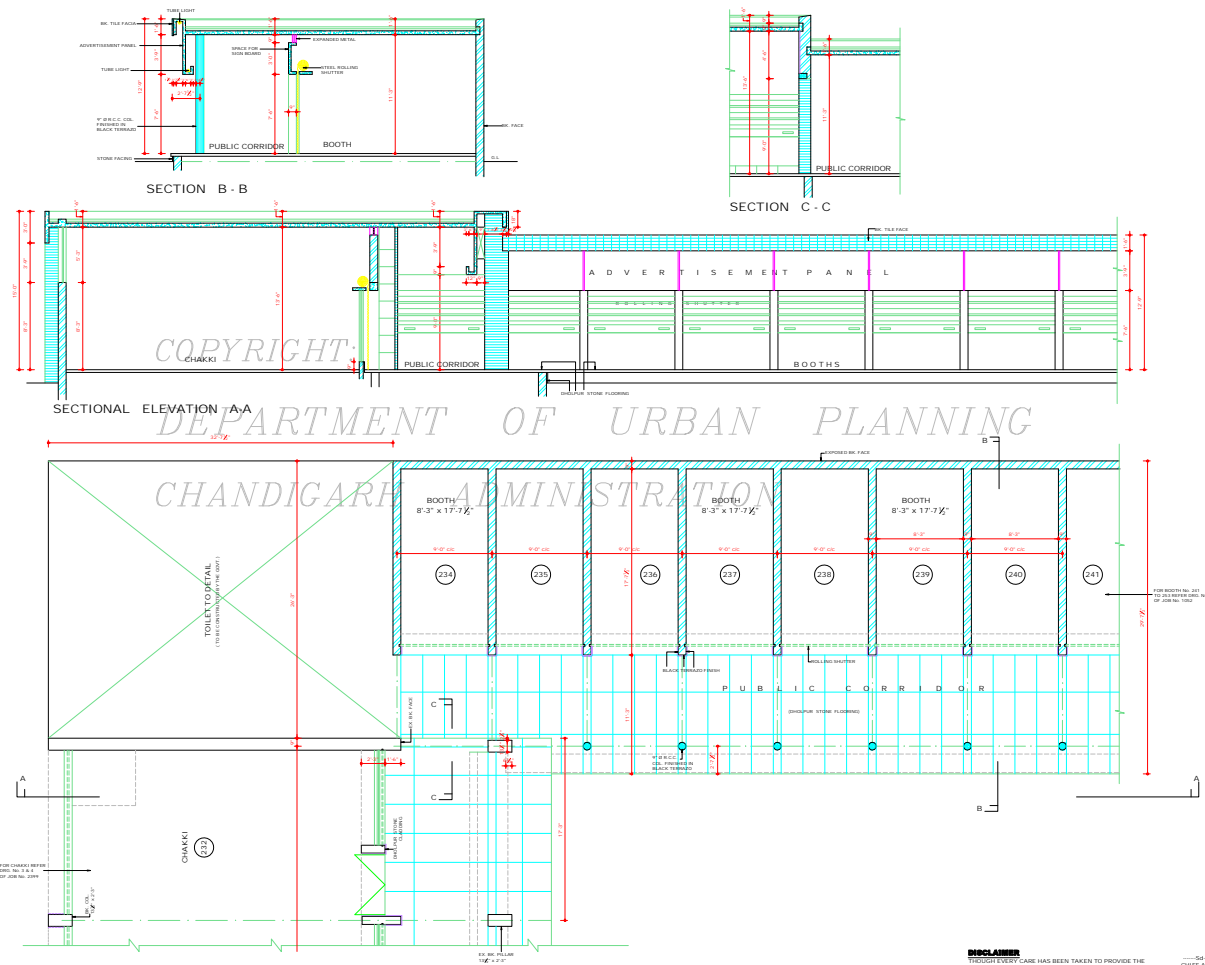

COPYRIGHT
DEPARTMENT OF URBAN PLANNING
CHANDIGARH ADMINISTRATION

- S.No. NOTES
- THIS DRG IS TO BE READ ALONG WITH DRG No. 4 OF JOB No.1052.
 - PLUMB LEVEL SHALL BE OBTAINED BEFORE THE COMMENCEMENT OF CONSTRUCTION FROM THE JOB THE CHIEF ARCHITECT & SECY. OFFICE OF ARCHITECTURE USE.
 - NO ADVERTISEMENTS SHALL BE ALLOWED IN SPACES OTHER THAN THE ONES SPECIFIED ON THIS DRG.
 - NO SANI WATER PIPE, SOIL VENTILATING OR ANY OTHER PIPE SHALL BE SEEN ON THE EXTERNAL FACE OF THE BUILDING.
 - NO WATER STORAGE TANK OR CHIMNEY ETC. OR ANY OTHER MATERIAL STACKED ON THE ROOF SHALL PROJECT BEYOND THE HEIGHT OF PARAPET OR FINELY WALL SO AS TO BE VISIBLE TO VIEW FROM STREET.
 - NO DEVIATION IN THE EXTERNAL FACADE OR FINISH THROUGH VERANDAH SHALL BE ALLOWED.
 - EXPOSED BRICK SHALL WEAR FAIR FACES BK. WORK WITHOUT PAINT, COLOUR WASH OR POINTING AS SHOWN AT A PLASTERED FACE SHALL BE WHITE WASHED UNLESS OTHERWISE SPECIFIED ON THE DRG.
 - THE PUBLIC VERANDAH SHALL BE KEPT FREE OF ANY OBSTRUCTION.
 - NO BASEMENT IS ALLOWED IN BOOTHS.
 - THE FLOORING PATTERN SHOULD BE FOLLOWED AS SHOWN IN THIS DRG.
- NOTE:
THIS DRAWING IS THE COMPUTERISED REPRODUCTION OF ORIGINAL DRG. No.6 JOB No. 1052. DATED: 21/10/09

S.No.	DESCRIPTION	SIGN	DATE
REVISIONS			

SR. SARBJEET SINGH SANDHU CHIEF ARCHITECT	8/12/09		
SR. A.K. SABBARNAL SENIOR ARCHITECT	10/11/09		
SR. RAJINDER SINGH ARCHITECT	8/11/09	ASSTT. ARCHITECT	

OFFICE OF THE
CHIEF ARCHITECT & SECY.
CHANDIGARH, U.T.

SCALE - 1/4" = 1'-0"	DATE -
FROM DATA DEALT BY KARNJEET CHECKED BY	JOB NO. 1052
	DRG NO. 6

ARCHITECTURAL CONTROL
SHEET FOR BOOTHS IN
SECTOR 36-D (FROM 234 TO 240)

PLAN, SECTIONAL
ELEVATION, SEC.

DISCLAIMER
THE USER OF THIS CASE HAS TAKEN TO PROVIDE THE CORRECT VERSION OF THE ARCHITECTURAL CONTROL ON THE DIGITIZED (PDF) FORMAT. YET IN CASE OF ANY DISCREPANCY, THE MASTER COPY OF THE ARCHITECTURAL CONTROL APPLICABLE ON EACH SUCH SITE, AS AVAILABLE IN THE COMMERCIAL RECORDS OF THE OFFICE OF CHIEF ARCHITECT JOB HEADS INTERPRETATION WILL OVERRULE THE DIGITIZED FORMAT.

—S4—
CHIEF ADMINISTRATOR
CHANDIGARH ADMINISTRATION
APPROVAL OF CHIEF ADMINISTRATOR RECEIVED
WORKS OFFICE, MEAD No. 4504 - 10TH FLOOR
2000/546 DATED: CHANDIGARH THE 14/11/2009