

FIRST FLOOR PLAN

DISCLAIMER
 THROUGH EVERY CARE HAS BEEN TAKEN TO PROVIDE THE CORRECT VERSION OF THE ARCHITECTURAL CONTROL ON THIS DIGITIZED PDF FORMAT. YET IN CASE OF ANY DISCREPANCY, THE MASTER COPY OF THE ARCHITECTURAL CONTROL APPLICABLE ON EACH SHEET SET, AS AVAILABLE IN THE COMMERCIAL RECORD OF THE OFFICE OF CHIEF ARCHITECT OR HEREIN IN INFORMATION WILL, OVERRULE THE DIGITIZED FORMAT.

SH. RAM GOOL
 CHIEF ADMINISTRATOR
 CHANDIGARH ADMINISTRATION
 CHANDIGARH
 APPROVAL OF THE CHIEF
 ADMINISTRATOR RECEIVED VIDE
 HIS OFFICE MEMO No. 1041
 DT: 12/12/2015 DATED 5-12-78

DEPARTMENT OF
 ARCHITECTURE CHD.

S.No. NOTES.

1. THIS DRAWING IS THE PROPERTY OF THE DEPARTMENT OF ARCHITECTURE UNION TERRITORY CHANDIGARH. FORBIDDEN BY THE PUBLIC GOVERNMENT AND MUST NOT BE ALTERED, COPIED OR USED IN WHOLE OR IN PART THERE OF WITHOUT PERMISSION OF THIS DEPARTMENT IN WRITING.
2. THIS DRAWING IS TO BE READ WITH DRAWING No. 3 TO 4 & 5 TO 5 OF JOB No. 1051.
3. AS PER THE RECOMMENDATIONS OF THE HIGH POWERS COMMITTEE REGARDING BASEMENTS CONSTITUTED BY A.A. AND DIRECTORS GIVEN BY THE FINANCE SECRETARY VIDE MEMO No. 1120/9 LPT DATED 3.1.77. BASEMENT IS ALLOWED TO BE EXTENDED UNDER THE PUBLIC CORRIDOR (UPTO THE COLUMN IN FRONT AND REAR PUBLIC CORRIDOR) IN ALL THE STORES ONLY. THIS FACILITY MAY ALSO BE EXTENDED TO THE SIDE CORRIDOR OF CORNER PLOTS.
 THE LIGHTVENTILATION PROVISIONS WILL BE PROPORTIONATELY INCREASED AS ALLOWED IN THE EXISTING ARCHITECTURAL CONTROLS SUBJECT TO THE FIRE SAFETY NORMS. THE STRUCTURAL STABILITY OF THE BUILDING AND THE ADJOINING BUILDING IS TO BE ENGINEERED BY THE OWNERS/STRUCTURAL ENGINEER AND THE SERVICES BEING TAKEN THROUGH THE CORRIDOR. IT ALSO BE REARRANGED SO THAT THE SAME DO NOT OBSTRUCT THE FREE FLOW OF TRAFFIC AND ALSO ARE NOT VISIBLE IN THE BASEMENT.

SH. DILPREET
 17.8.07

THIS DRG. IS ACTUALLY TRACED FROM DRG. No. 3 JOB No. 1051

NOTE:- THIS DRAWING HAS BEEN COMPUTERISED ON 30-07-09 FROM ORIGINAL DRG. No. 3 JOB No. 1051

ATTESTED

SH. AVTAR SINGH
 24.4.83

ASSTT. ARCHITECT.

SH. M. N. SHARMA
 3-6-78

CHIEF ARCHITECT.

SH. H. S. CHOPRA
 1-6-78

SENIOR ARCHITECT.

SH. IBRAHIM SINGH
 1-6-78

ARCHITECT.

SH. AVTAR SINGH
 1-6-78

ASSTT. ARCHITECT.

OFFICE OF
 THE CHIEF ARCHITECT
 CHANDIGARH

SCALE : 1/4" = 1'-0" AS SHOWN

DRAWN SH. RAJNAR SINGH	DRG No. 3	JOB No. 1051
CHKD. SH. AVTAR SINGH		

SHOP - CUM - OFFICE
 SECTOR 32-C & D CHD.
 ARCH. CONTROL SHEET

FIRST FLOOR PLAN

DEPARTMENT OF ARCHITECT CHD.

S.No. NOTES.

- THIS DRG. IS THE PROPERTY OF THE DEPARTMENT OF ARCHITECTURE UNION TERRITORY CHANDIGARH FORMERLY OF THE PUNJAB GOVERNMENT AND MUST NOT BE ALTERED, COPIED OR USED IN WHOLE OR IN PART THERE OF WITHOUT THE PERMISSION OF THIS DEPARTMENT IN WRITING.
- THIS DRAWING IS TO BE READ WITH THE DRAWING No. 2 & 3 & 5 TO 8 OF JOB No. 1051.

THIS DRG. IS ACTUALLY TRACED FROM DRG. No. 4 JOB No. 1051

NOTE: THIS DRAWING HAS BEEN COMPUTERISED ON 30/07/09 FROM ORIGINAL DRG. No. 4 JOB No. 1051

ATTESTED
Sd/- (AVTAR SINGH)
25-8-08
ASSTT. ARCHITECT

Sd/- M. N. SHARMA 3-6-78 CHIEF ARCHITECT	Sd/- H. S. CHORBA 1-6-78 SENIOR ARCHITECT
--	---

Sd/- IORAL SINGH 1-6-78 ARCHITECT	Sd/- AVTAR SINGH 1-6-78 ASSTT. ARCHITECT
---	--

OFFICE OF THE CHIEF ARCHITECT CHANDIGARH

SCALE: 1/4" = 1'-0"		DATE
DRAWN BALRAJ SINGH	DRG. No. 4	JOB No. 1051
CHKD. Sd/- AVTAR SINGH		

SHOP-CUM-OFFICES
SECTOR 32-C & 32-D CHD.
ARCH.CONTROL SHEET

SECOND FLOOR PLAN

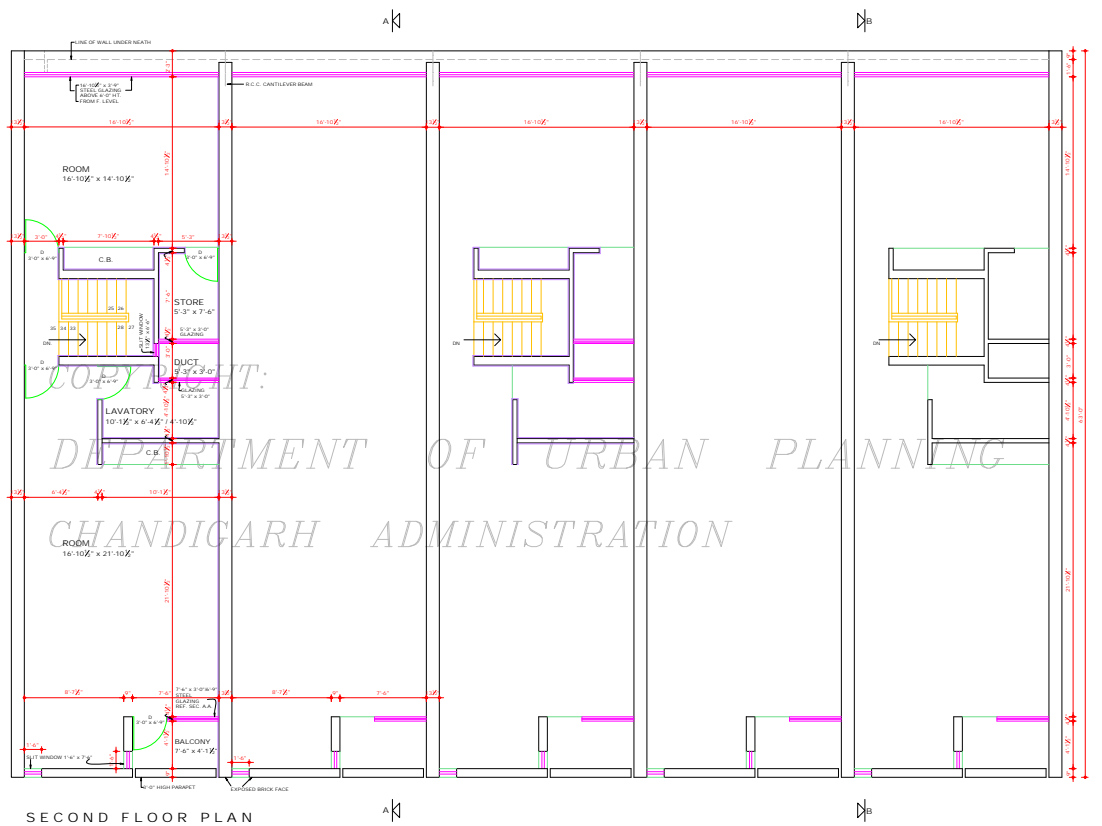

SECOND FLOOR PLAN

DISCLAIMER

THOUGH EVERY CARE HAS BEEN TAKEN TO PROVIDE THE CORRECT VERSION OF THE ARCHITECTURAL CONTROL ON THIS DIGITIZED (PDF) FORMAT, YET IN CASE OF ANY DISCREPANCY THE MASTER COPY OF THE ARCHITECTURAL CONTROL SHALL BE ON EACH SUPER SITE, AVAILABLE IN THE COMMERCIAL RECORDS OF THE OFFICE OF CHIEF ARCHITECT OR HER/HIS INTERPRETATION WILL OVERRULE THE DIGITIZED FORMAT.

Sd/- RAM GOPAL
CHIEF ADMINISTRATOR
CHANDIGARH ADMINISTRATION
CHANDIGARH

APPROVAL OF THE CHIEF ADMINISTRATOR RECEIVED
THIS OFFICE MEMO No. 0041
DT/10/19/2025 DATED 8/12/78

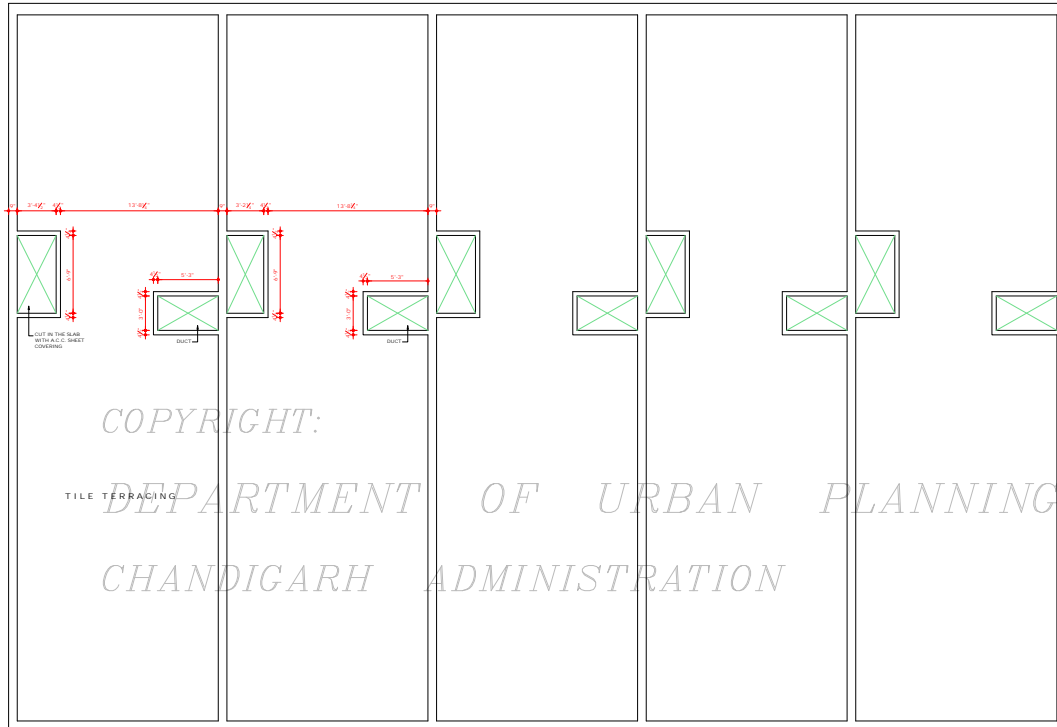

TERRACE FLOOR PLAN

Sr: BANI GUJRAL
CHIEF ADMINISTRATOR
CHANDIGARH ADMINISTRATION
CHANDIGARH

APPROVAL OF THE CHIEF
ADMINISTRATOR RECEIVED VIDE
H.O. OFFICE MEMO No. 1051
UTP(2)-782/1325, DATED 5-12-78

DISCLAIMER

THOUGH EVERY CARE HAS BEEN TAKEN TO PROVIDE THE CORRECT
VERSION OF THE ARCHITECTURAL CONTROL ON THIS DIGITIZED (DIP)
FORMAT, YET IN CASE OF ANY DISCREPANCY, THE MASTER COPY OF THE
ARCHITECTURAL CONTROL, APPLICABLE ON EACH SUCH SITE, AS AVAILABLE
IN THE COMMERCIAL RECORDS OF THE OFFICE OF CHIEF ARCHITECT OR
HER/HS INTERPRETATION WILL OVERRULE THE DIGITIZED FORMAT.

DEPARTMENT OF
ARCHITECTURE CHD.

S.No. NOTES

1. THIS DRAWING IS THE PROPERTY OF THE DEPARTMENT OF ARCHITECTURE UNION TERRITORY CHANDIGARH. FORMERLY OF THE PUNJAB GOVERNMENT AND MUST NOT BE ALTERED, COPIED OR USED IN WHOLE OR IN PART THERE OF WITHOUT PERMISSION OF THIS DEPARTMENT IN WRITING.
2. THIS DRAWING IS TO BE READ WITH DRAWING No. 2 TO 4 & 6 TO 8 OF JOB No. 1051.

THIS DRG. IS ACTUALLY TRACED FROM
DRG. No. 5, JOB No. 1051

NOTE:-
THIS DRAWING HAS BEEN COMPUTERISED ON 30-07-09
FROM ORIGINAL DRG. No. 5, JOB No. 1051

ATTESTED
Sr: AVTAR SINGH
25-4-85
ASSTT. ARCHITECT

Sr: M.N. SHARMA
3-6-78
CHIEF ARCHITECT

Sr: H.S. CHOPRA
1-6-78
SENIOR ARCHITECT

Sr: ROBAL SINGH
1-6-78
ARCHITECT

Sr: AVTAR SINGH
1-6-78
ASSTT. ARCHITECT

OFFICE OF
THE CHIEF ARCHITECT
CHANDIGARH

SCALE: 1/4" = TO A FOOT

DATE

Sr: RAJNAND SINGH
DRAWN
CHKD.

DRG. No.
5

JOB No.
1051

SHOP-CUM OFFICES
SECTOR 32-C & D CHD.
ARCHI CONTROL SHEET

TERRACE FLOOR PLAN

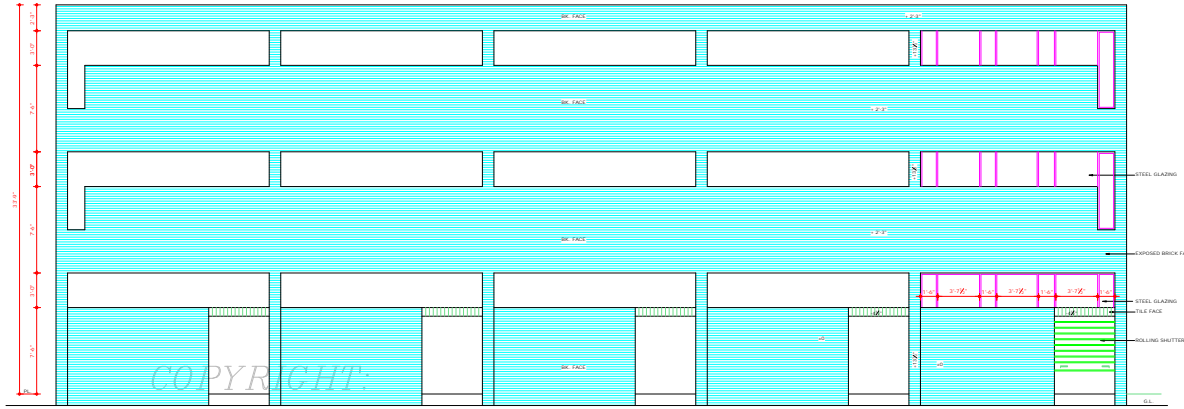

REAR ELEVATION

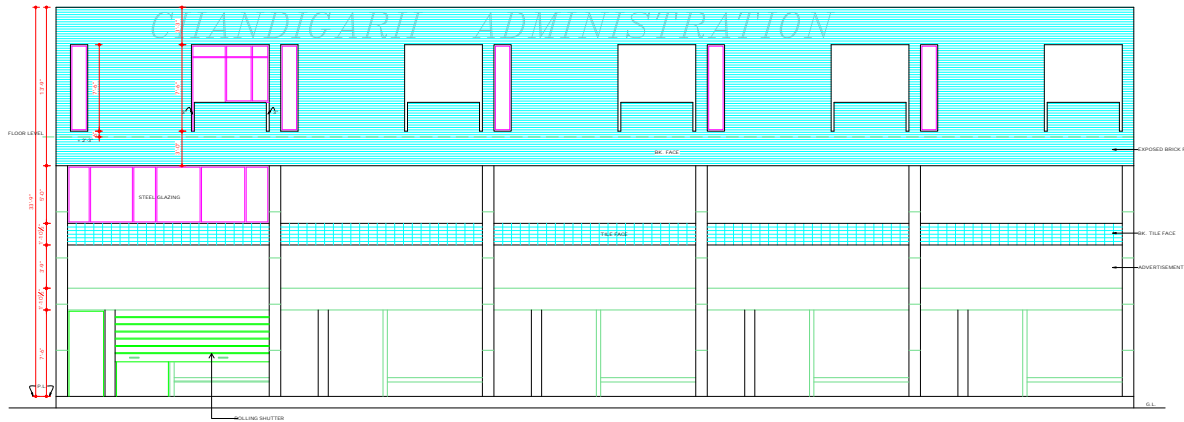

FRONT ELEVATION

COPYRIGHT:

DEPARTMENT OF URBAN PLANNING

CHANDIGARH ADMINISTRATION

DISCLAIMER
 THOUGH EVERY CARE HAS BEEN TAKEN TO PROVIDE THE CORRECT VERSION OF THE ARCHITECTURAL CONTROL SHEET IN DIGITIZED (PDF) FORMAT, YET IN CASE OF ANY DISCREPANCY, THE MASTER COPY OF THE ARCHITECTURAL CONTROL SHEET AVAILABLE ON EACH SUCH SITE, AS AVAILABLE IN THE COMMERCIAL RECORD OF THE OFFICE OF CHIEF ARCHITECT OR HERETO INTERPRETATION WILL OVERRULE THE DIGITIZED FORMAT.

Sd/- SHAM GOPAL
 CHIEF ADMINISTRATOR
 CHANDIGARH ADMINISTRATION
 CHANDIGARH
 APPROVAL OF THE CHIEF
 ADMINISTRATOR RECEIVED VIDE
 HIS OFFICE MEMO No. 9041-
 UTT/22/REG/335 DATED 5-12-78

DEPARTMENT OF ARCHITECTURE CHD.

S.No. NOTES.

1. THIS DRAWING IS THE PROPERTY OF THE DEPARTMENT OF ARCHITECTURE URBAN TERRITORY CHANDIGARH. FORMERLY OF THE PUNJAB GOVERNMENT AND MUST NOT BE ALTERED, COPIED OR USED IN WHOLE OR IN PART THEREOF WITHOUT PERMISSION OF THIS DEPARTMENT IN WRITING.
2. THIS DRAWING IS TO BE READ WITH DRAWING No. 2 TO 5 & 7 & 8 OF JOB No. 1051.

THIS DRG. IS ACTUALLY TRACED FROM DRG. No. 6 JOB No. 1051.

NOTE: THIS DRAWING HAS BEEN COMPUTERISED ON 30/01/91 FROM ORIGINAL DRG. No. 6 JOB No. 1051.

ATTESTED
 Sd/- AVTAR SINGH
 20.4.78
 ASSTT. ARCHITECT.

Sd/- M.N. SHARMA
 15.6.78
 CHIEF ARCHITECT.

Sd/- H.S. CHOPRA
 15.6.78
 SENIOR ARCHITECT.

Sd/- IODAL SINGH
 1.6.78
 ARCHITECT.

Sd/- AVTAR SINGH
 1.6.78
 ASSTT. ARCHITECT.

OFFICE OF THE CHIEF ARCHITECT CHANDIGARH.

SCALE - 1/2" TO A FOOT DATE

DRAWN BY DRG. No. JOB No.
 BALNAK SINGH 6 1051
 CHECKED BY
 Sd/- AVTAR SINGH

SHOP-CUM OFFICES SECTOR 32-C & D CHD. ARCH. CONTROL SHEET

ELEVATIONS

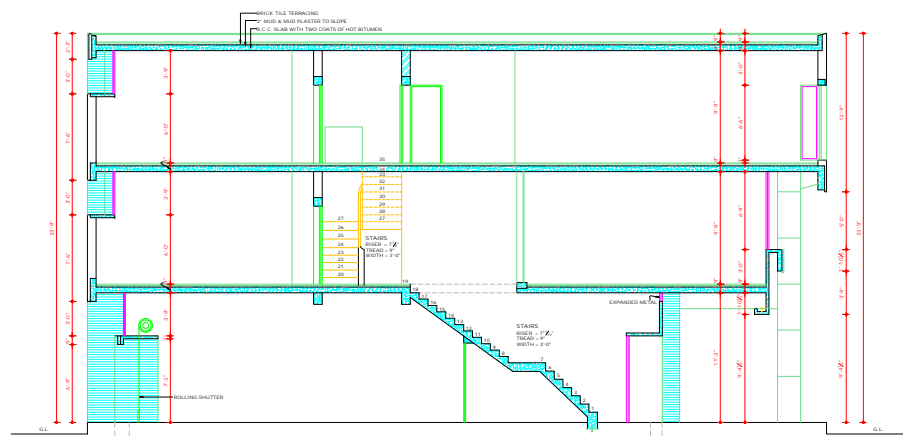

SECTION AT B-B
COPYRIGHT:

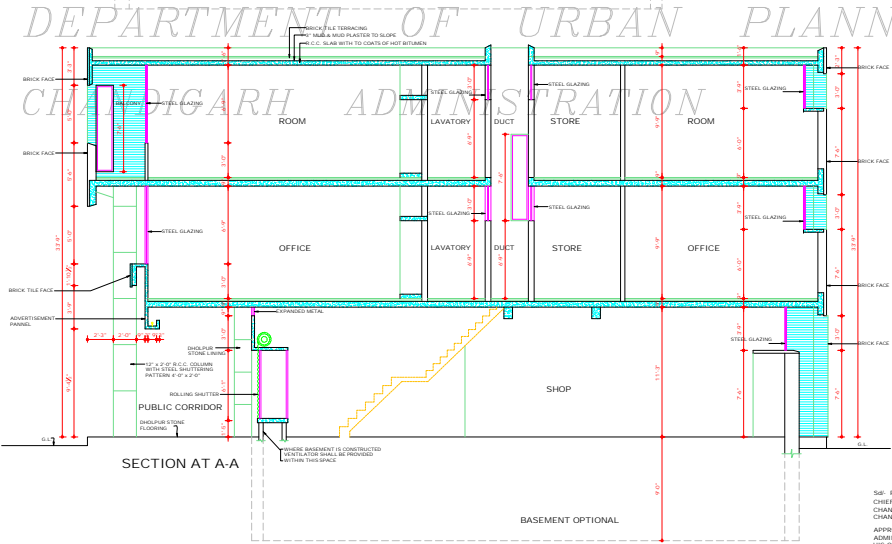

SECTION AT A-A

DISCLAIMER
THOUGH EVERY CARE HAS BEEN TAKEN TO PROVIDE THE CORRECT VERSION OF THE ARCHITECTURAL CONTROL ON THIS DIGITIZED PDF FORMAT. YET IN CASE OF ANY DISCREPANCY, THE MASTER COPY OF THE ARCHITECTURAL CONTROL APPLICABLE ON EACH SUCH SITE, AS AVAILABLE IN THE COMMERCIAL RECORD OF THE OFFICE OF CHIEF ARCHITECT OR HEREIN INTERPRETATION WILL OVERRULE THE DIGITIZED FORMAT.

DEPARTMENT OF ARCHITECTURE CHD.

S.No. NOTES.

1. THIS DRAWING IS THE PROPERTY OF THE DEPARTMENT OF ARCHITECTURE CHD. TERNI TORY CHANDIGARH. FORMERLY OF THE PUNJAB GOVERNMENT AND MUST NOT BE ALTERED, COPIED OR USED IN WHOLE OR IN PART WITHOUT PERMISSION OF THIS DEPARTMENT IN WRITING.
2. THIS DRAWING IS TO BE READ WITH DRAWING No. 2 TO 6 & 8 OF JOB No. 1051

THIS DRG. IS ACTUALLY TRACED FROM DRG. No. 7 JOB No. 1051

NOTE: THIS DRAWING HAS BEEN COMPUTERISED ON 30/01/09 FROM ORIGINAL DRG. No. 7 JOB No. 1051

ATTESTED
Sd/ (AVTAR SINGH)
ASSTT. ARCHITECT.

Sd/ M.N. SHARMA
CHIEF ARCHITECT

Sd/ H.S. CHOPRA
SENIOR ARCHITECT

Sd/ IGBAL SINGH
ARCHITECT

Sd/ AVTAR SINGH
ASSTT. ARCHITECT

OFFICE OF THE CHIEF ARCHITECT CHANDIGARH

SCALE - 1/4" TO A FOOT

DATE: 29.5.18

DRAWN: RAJNAX SINGH
CHKD: CHKD

DRG. No. 7
JOB No. 1051

SHOP-CUM-OFFICES SECTOR 32-C & D CHD. ARCH. CONTROL SHEET

SECTIONS

Sd/ RAM GOPAL
CHIEF ADMINISTRATOR
CHANDIGARH ADMINISTRATION
CHANDIGARH

APPROVAL OF THE CHIEF ADMINISTRATOR RECEIVED VIDE HIS OFFICE MEMO No. 4051 UFF(2)-782/1325 DATED 5-12-18

S.NO. NOTES.

1. THIS DRG. IS THE PROPERTY OF THE DEPARTMENT OF ARCHITECTURE UNION TERRITORY CHANDIGARH FORMERLY OF THE PUNJAB GOVERNMENT AND MUST NOT BE ALTERED, COPIED OR USED IN WHOLE OR IN PART WITHOUT THE PERMISSION OF THIS DEPARTMENT IN WRITING.
2. THIS DRAWING IS TO BE READ WITH DRAWING No. 2 TO 7 OF JOB No. 1051.

THIS DRG. IS ACTUALLY TRACED FROM DRG. No. 8 JOB No. 1051

NOTE:- THIS DRAWING HAS BEEN COMPUTERISED ON 30-07-09 FROM ORIGINAL DRG. No. 8 JOB No. 1051

ATTESTED

Sd/- AVTAR SINGH
25-4-85

ASSTT. ARCHITECT.

Sd/- M.N. SHARMA
3-6-78

CHIEF ARCHITECT.

Sd/- H.S. CHOPRA
1-6-78

SENIOR ARCHITECT.

Sd/- IQBAL SINGH
1-6-78

ARCHITECT.

Sd/- AVTAR SINGH
1-6-78

ASSTT. ARCHITECT.

OFFICE OF THE CHIEF ARCHITECT CHANDIGARH

SCALE - 1/4" TO A FOOT

DATE

DRAWN

Sd/- RAUNAK SINGH

CHECKED

Sd/-

DRG. No.

8

JOB No.

1051

SHOP-CUM OFFICES SECTOR 32-C & D CHANDIGARH ARCH. CONTROL SHEET

SIDE ELEVATIONS

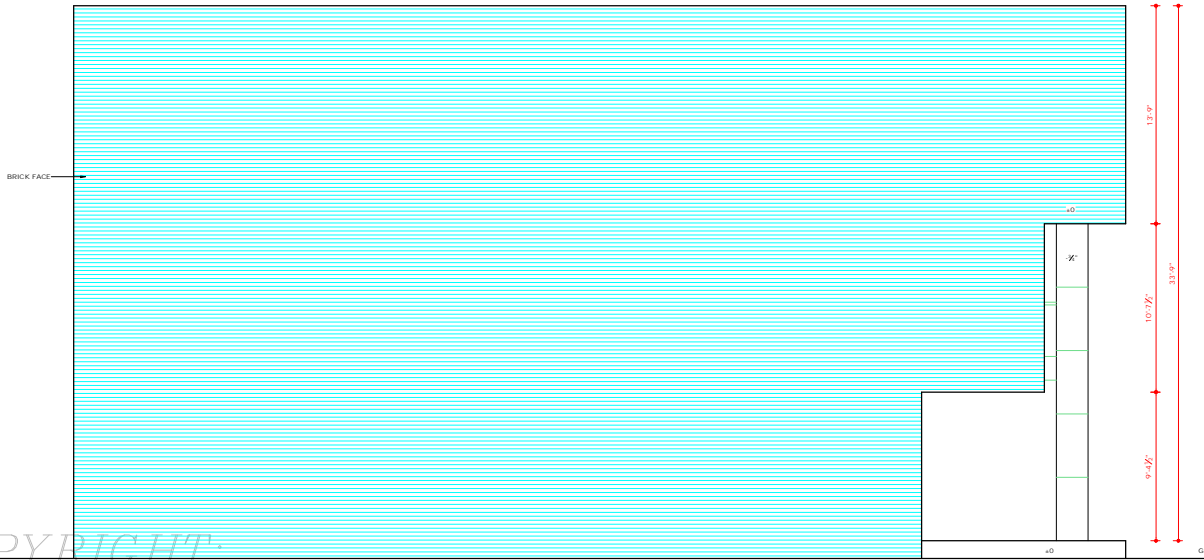

LEFT SIDE ELEVATION

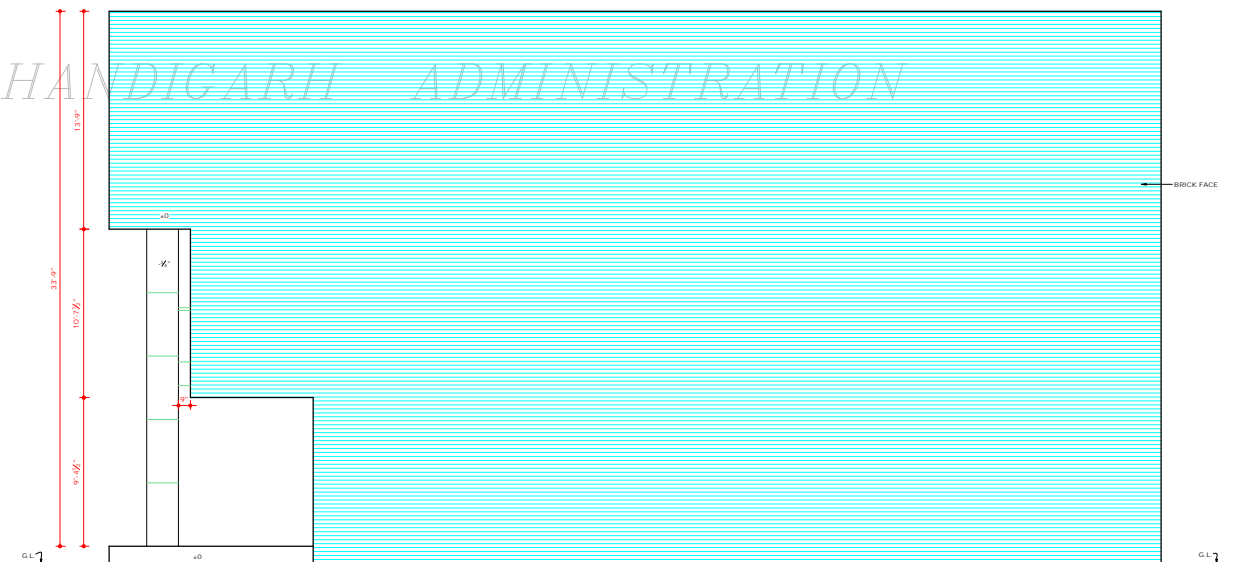

RIGHT SIDE ELEVATION

Sd/- RAM GOPAL
CHIEF ADMINISTRATOR
CHANDIGARH ADMINISTRATION
CHANDIGARH

APPROVAL OF THE CHIEF
ADMINISTRATION RECEIVED VIDE
HIS OFFICE MEMO No. 9041-UTFI(2)-78/21325
DATED 5-12-78

DISCLAIMER

THOUGH EVERY CARE HAS BEEN TAKEN TO PROVIDE THE CORRECT VERSION OF THE ARCHITECTURAL CONTROL ON THIS DIGITIZED (PDF) FORMAT, YET IN CASE OF ANY DISCREPANCY, THE MASTER COPY OF THE ARCHITECTURAL CONTROL APPLICABLE ON EACH SUCH SITE, AS AVAILABLE IN THE COMMERCIAL RECORD OF THE OFFICE OF CHIEF ARCHITECT OR HERHIS INTERPRETATION WILL OVERRULE THE DIGITIZED FORMAT.

COPYRIGHT:

DEPARTMENT OF URBAN PLANNING

CHANDIGARH ADMINISTRATION

DEPARTMENT OF
ARCHITECTURE CHD.

B.No. NOTES
1. THIS DRAWING IS THE PROPERTY OF THE DEPARTMENT OF ARCHITECTURE CHANDIGARH (I.T. & FORMERLY OF THE PUNJAB GOVERNMENT) AND SHALL NOT BE ALTERED, COPIED OR USED IN WHOLE OR IN PART WITHOUT THE PERMISSION OF THIS DEPARTMENT IN WRITING.
THIS DRAWING MAY BE READ TOGETHER WITH DRG. No. 9 OF JOB No. 1051.

NOTE:
THIS DRAWING HAS BEEN COMPUTERISED ON 30-07-09 FROM ORIGINAL DRG. No. 10 JOB No. 1051

Sd/- RAM GOPAL
CHIEF ADMINISTRATOR
CHANDIGARH ADMINISTRATION
CHANDIGARH

Sd/- M.N. SHARMA 17-10-78 CHIEF ARCHITECT	Sd/- H.S. CHOPRA 17-10-78 SENIOR ARCHITECT
---	--

Sd/- ISHAI SINGH 13-10-78 ARCHITECT	Sd/- AVTAR SINGH 13-10-78 ASSTT. ARCHITECT
---	--

OFFICE OF
THE CHIEF ARCHITECT
CHANDIGARH

SCALE - 'X' TO A FOOT	DATE
DRAWN BAJNAK SINGH	DWG. No.
CHKD. Sd/- AVTAR SINGH	10
	JOB No. 1051

BOOTHS IN SECTOR 32-D
CHANDIGARH

ELEVATIONS & SECTION

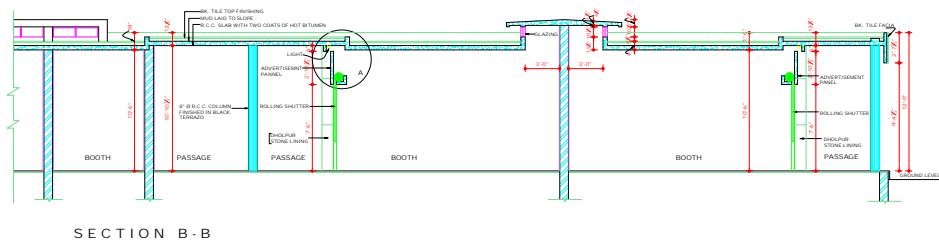
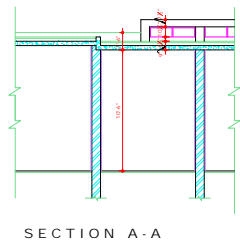
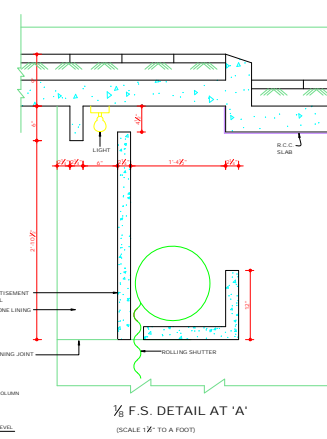
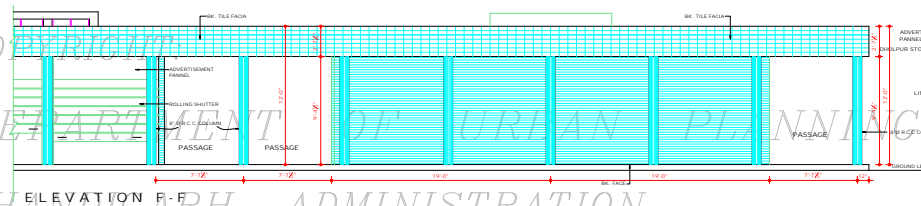
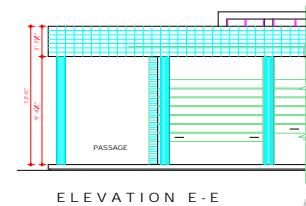
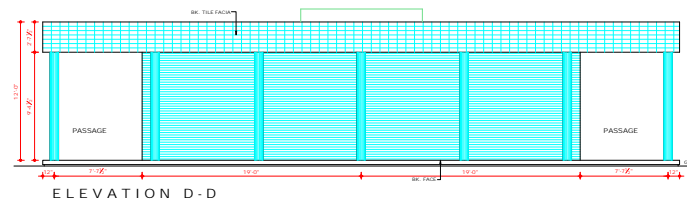
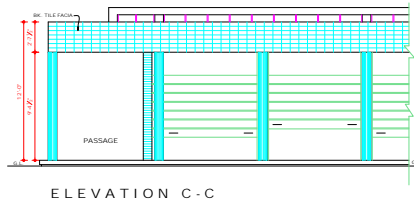

APPROVAL OF THE CHIEF
ADMINISTRATOR RECEIVED VIDE
HIS OFFICE MEMO No. 5041
UTFI(2)-78/21325 DATED 5-12-78

DISCLAIMER

THOUGH EVERY CARE HAS BEEN TAKEN TO PROVIDE THE CORRECT VERSION OF THE ARCHITECTURAL CONTROL ON THIS DIGITIZED (DPI) FORMAT, YET IN CASE OF ANY DISCREPANCY, THE MASTER COPY OF THE ARCHITECTURAL CONTROL APPLICABLE ON EACH SUCH SITE AS AVAILABLE IN THE COMMERCIAL RECORDS OF THE OFFICE OF CHIEF ARCHITECT OR HER/HS INTERPRETATION WILL OVERRULE THE DIGITIZED FORMAT.

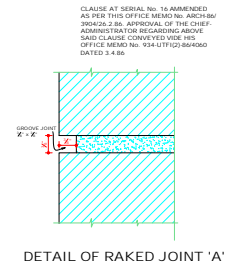
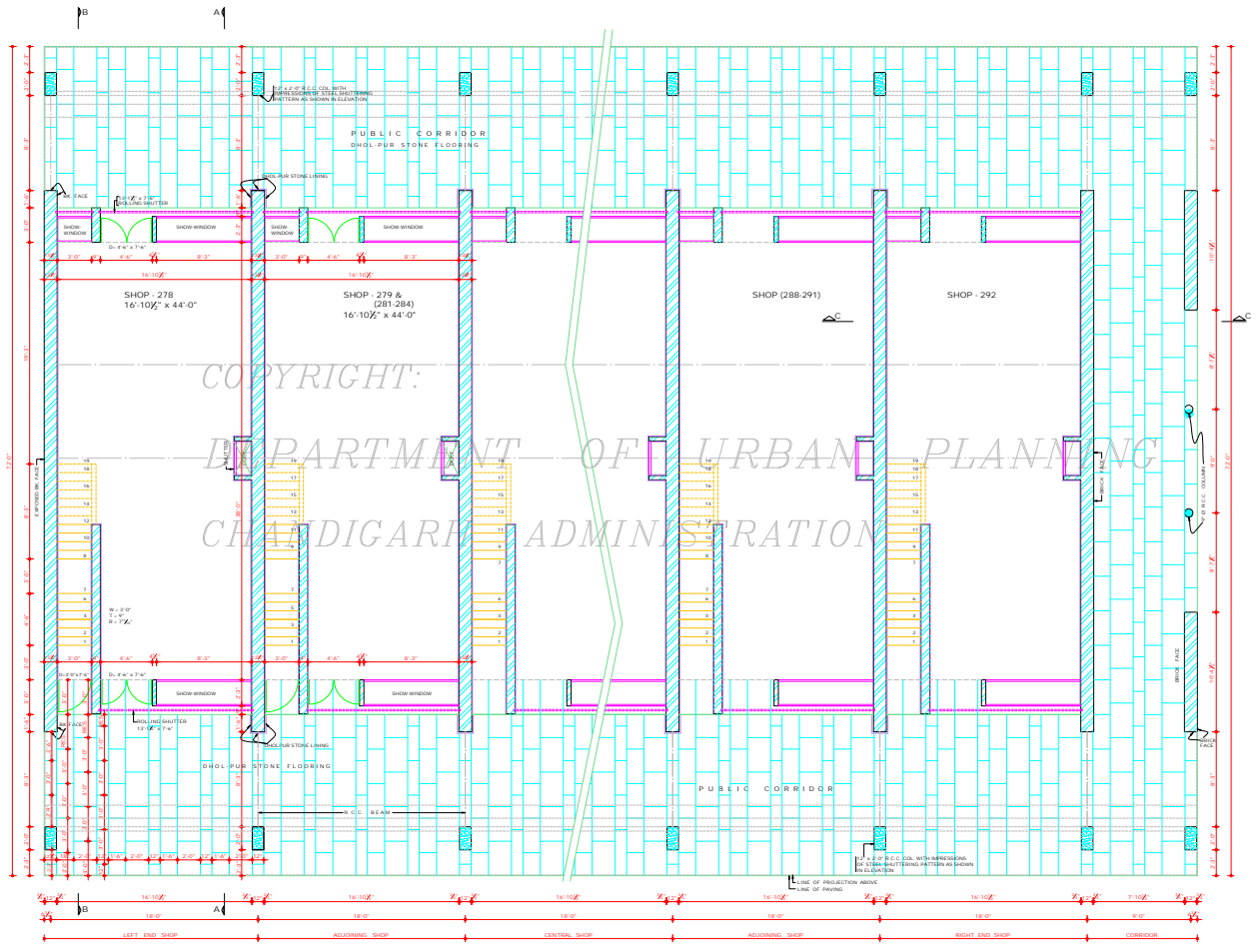

DEPARTMENT OF ARCHITECTURE

S.No. NOTES

1. THIS DRAWING IS THE PROPERTY OF THE DEPTT. OF ARCHITECTURE U.T. CHANDIGARH & FORMERLY OF THE P.O. GOVT. AND MUST NOT BE ALTERED, COPIED OR USED IN WHOLE OR IN PART WITHOUT THE PERMISSION OF THIS DEPT. IN WRITING.
2. THIS DRG. IS TO BE READ TOGETHER WITH DRG. No. 12 TO 17 OF JOB No. 1051.
3. RESTRICTIONS CONTAINED IN THESE ARCH. CONTROL SHEETS ARE IN ADDITION AND ARE SUPPLEMENTARY TO THE IS. CAPITAL DEVELOPMENT AND REGULATION BUILDING RULES 1952 AND AS AMENDED FROM TIME TO TIME.
4. NO DEVIATION IN THE EXTERNAL FACADES OR FACIAGES THROUGH CORRIDOR SHALL BE ALLOWED.
5. PLINTH LEVEL IS TO BE OBTAINED FROM THE OFFICE OF THE CHIEF ARCHITECT, CHD. ADMIN. BEFORE STARTING CONSTRUCTION.
6. INTERNAL PLANNING ON ALL THE FLOORS IS LEFT AT THE DISCRETION OF THE OWNER BUT SUBJECT TO THE PRIOR APPROVAL OF THE CHIEF ADMINISTRATOR.
7. EXPOSED BK. FACE SHALL MEAN FAIR FACE BRICK WORK WITHOUT ANY PAINT OR COLOR WASH EXCEPT DEEP RAKED FINISHING AS SHOWN AT 'A'.
8. R.C.C. COLUMNS SHOWN IN ALL THE FACADES SHALL HAVE STEEL SHIFTERING PATTERN INDICATED AS SHOWN IN DRG. No. 15, 16 & 17 OF JOB No. 1051. COLUMNS TO BE LEFT AS OBTAINED ON REMOVAL OF STEEL SHIFTERING AND NO SUCH SURFACE SHALL BE PLASTERED OR PAINTED.
9. THE PUBLIC CORRIDOR INDICATED IN THE DRG. SHALL BE LEFT UNRESTRICTED UNFINISHED AND UNENCLASHED FOR THE EXCLUSIVE USE AS A PUBLIC PASSAGE - THE PATTERN OF PAVING AND SPECIFICATION OF THE

CONTD TO DRG. No. 12, JOB No. 1051.

NOTE: THIS DRAWING HAS BEEN COMPUTERISED ON 01-09-09 FROM DRG. No. 11 JOB No. 1051.

S.No.	DESCRIPTION	SIGN	DATE
-------	-------------	------	------

REVISIONS

Sr: SURJIT SINGH CHIEF ARCHITECT	Sr: V.P. ARORA 3-9-82 SENIOR ARCHITECT
Sr: SOMA SINGH 4-8-82 ARCHITECT	Sr: ANTAR SINGH 24-8-82 ASSTT. ARCHITECT

OFFICE OF THE CHIEF ARCHITECT U.T. CHANDIGARH.

SCALE - 1/4" TO A FEET DATE: 20-6-82

RASHMI GUPTA	DRG. No.	JOB No.
DEALT BY	11	1051

CHECKED BY SHOP-CUM OFFICES SECTOR-32-D, CHANDIGARH ARCH. CONTROL SHEET

GROUND FLOOR PLAN

DRG. AMENDED AS PER THIS OFFICE MEMO NO. 3848-1051 DATED 27-3-84. THE TITLE OF THE DRG. CHANGED TO SHOP-CUM OFFICES IN SECTOR-32-D INSTEAD OF SHOP-CUM OFFICES IN SECTOR-32-C.

APPROVAL OF THE CHIEF ADMINISTRATOR CHANDIGARH U.T. RECEIVED VIDE MEMO No. 6734 UFF(2)-82/17650 DATED 3-11-82

DISCLAIMER

THOUGH EVERY CARE HAS BEEN TAKEN TO PROVIDE THE CORRECT VERSION OF THE ARCHITECTURAL CONTROL ON THIS DIGITIZED PDF FORMAT, YET IN CASE OF ANY DISCREPANCY, THE HARD COPY OF THE ARCHITECTURAL CONTROL APPLICABLE ON EACH SUCH SITE, AS AVAILABLE IN THE COMMERCIAL RECORD OF THE OFFICE OF CHIEF ARCHITECT OR HER/HIS INTERPRETATION WILL OVERRULE THE DIGITIZED FORMAT.

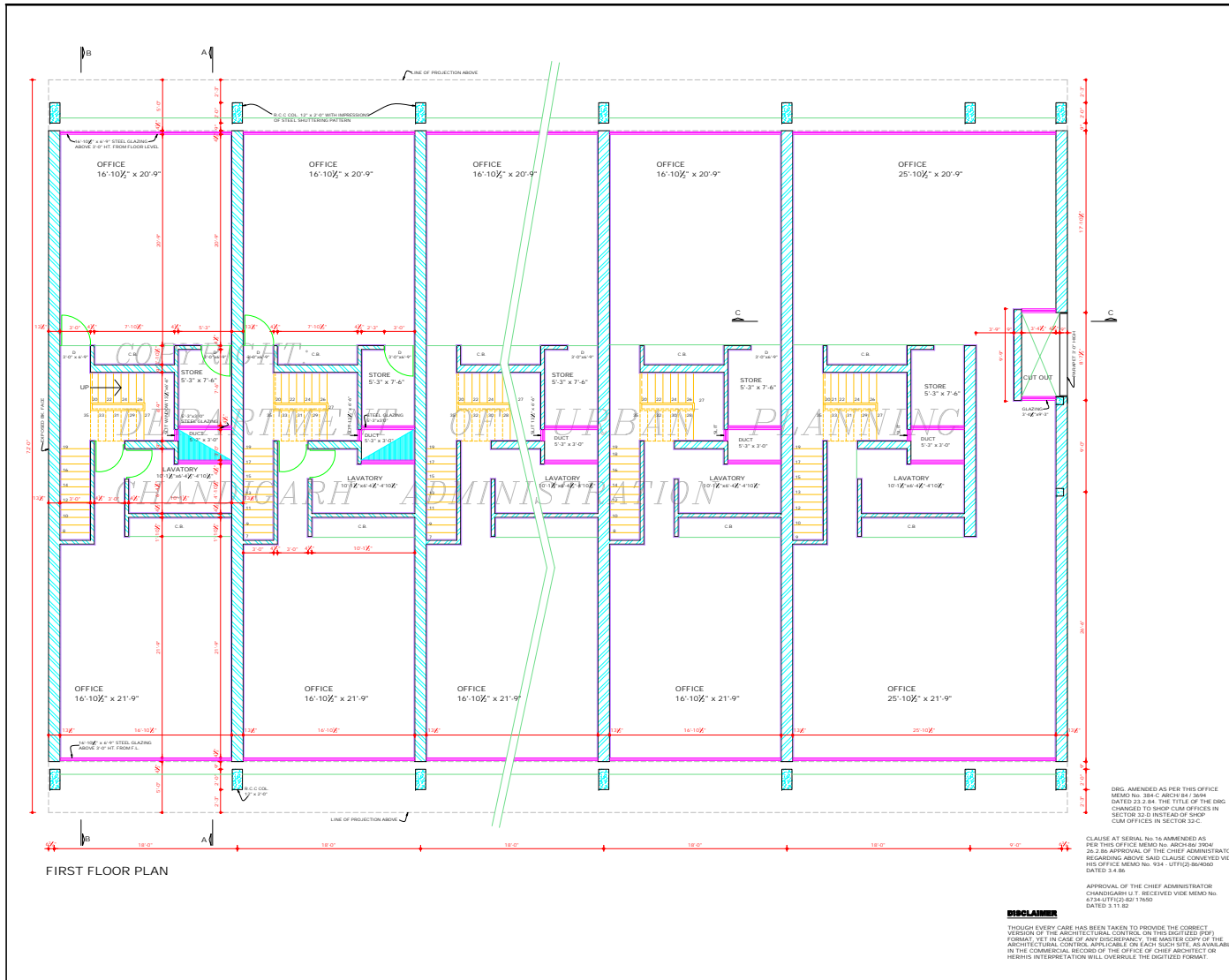

FIRST FLOOR PLAN

DRG. AMENDED AS PER THIS OFFICE MEMO NO. 384-C ARCH/84/3094 DATED 23.08. THE TITLE OF THE DRG CHANGED TO SHOP-CUM OFFICES IN SECTOR 32-D INSTEAD OF SHOP-CUM OFFICES IN SECTOR 32-C.

CLAUSE AT SERIAL NO. 16 AMENDED AS PER THIS OFFICE MEMO NO. 405/86/3069 26.2.86 APPROVAL OF THE CHIEF ADMINISTRATOR REGARDING ABOVE SAID CLAUSE CONVEYED VIA HIS OFFICE MEMO NO. 934- UFFI(2)-86/4050 DATED 2.4.86

APPROVAL OF THE CHIEF ADMINISTRATOR CHANDIGARH U.T. RECEIVED VIDE MEMO NO. 8726/41/FCS/87/1860 DATED 3.11.82

DISCLAIMER
THOUGH EVERY CARE HAS BEEN TAKEN TO PROVIDE THE CORRECT VERSION OF THE ARCHITECTURAL CONTROL SHEET (ON THIS DIGITIZED PDF) FORMAT YET IN CASE OF ANY DISCREPANCY, THE MASTER COPY OF THE ARCHITECTURAL CONTROL SHEET IS AVAILABLE IN THE COMMERCIAL RECORDS OF THE OFFICE OF CHIEF ARCHITECT OR HERETO INTERPRETATION WILL BE GIVEN TO THE DIGITIZED FORMAT.

DEPARTMENT OF ARCHITECTURE U.T.

S.No. NOTES.

- THIS DRG. IS THE PROPERTY OF THE DEPTT OF ARCHITECTURE U.T. CHANDIGARH & FORMERLY OF THE P.G. GOVT. AND MUST NOT BE ALTERED, COPIED OR USED IN WHOLE OR IN PART WITHOUT THE PERMISSION OF THIS DEPTT. IN WRITING.
- THIS DRG. IS TO BE READ TOGETHER WITH DRG. No. 11, 12 & 13 OF JOB No. 1051.
- CONT. FROM DRG. No. 11 OF JOB No. 1051.
- 8. OF THE CORRIDOR SHALL BE STRICTLY IN ACCORDANCE WITH THE INDICATOR SHOWN ON THE DRG. AND EXECUTED AND MAINTAINED BY THE OWNER TO THE ENTIRE SATISFACTION OF THE CHIEF ADMINISTRATOR.
- 9(A) NO PORTION OF THE BLDG. OR WATER TANK OR ANY OTHER FEATURE SHALL PROJECT BEYOND THE S&Y LINE i.e. TOP OF THE DESCRIBED HEIGHT.
- (B) WATER STORAGE TANK TO BE ACCOMMODATED ON THE DEPRESSURE SLAB AND IT SHALL NOT BE HIGHER THAN THE LINE OF THE TOP OF THE PARAPET.
- 10. NO RAIN WATER, SOIL VENTILATING OR ANY OTHER CONNECTIONS FROM THE PUBLIC SUPPLY LINES SHALL BE SHOWN ON THE BUILDING PLANS AND SHALL BE SUBJECT TO THE APPROVAL OF THE CHIEF ADMINISTRATOR.
- 11. THE MEANS OF TAKING ELECTRICAL, TELEPHONES OR ANY OTHER CONNECTIONS FROM THE PUBLIC SUPPLY LINES SHALL BE SHOWN ON THE BUILDING PLANS AND SHALL BE SUBJECT TO THE APPROVAL OF THE CHIEF ADMINISTRATOR.
- 12. THE PARTY WALL SHALL BE 13 1/2" THICK AND SHALL BE PROPERLY CONSTRUCTED WITH TEST CLASS BRICKS IN CEMENT AND SAND MORTAR 1:4 OR IN BRICKER MS&A AND SHALL HAVE ADEQUATE FOUNDATIONS TO THE SATISFACTION OF THE CHIEF ADMINISTRATOR.
- 13. THE BUILDING SHALL BE SO DESIGNED THAT PARTITION WALL IS NOT STRESSED IN EXCESS OF 8 TONS PER SQ. FT.
- 14. EXTERNAL DOORS, WINDOWS, GRILL SHUTTERS ETC. SHALL BE PAINTED IN GREY COLOUR OR I.S.I. 993 ONLY.
- 15. NO SUB DIVISIONS OF SHOP IS ALLOWED CONTD. TO DRG. No. 13 OF JOB No. 1051.

NOTE: THIS DRAWING HAS BEEN COMPUTERISED ON 01-09-09 FROM DRG. No. 12 JOB No. 1051

S.No.	DESCRIPTION	SIGN.	DATE
REVISIONS			

5/8- SURJIT SINGH 2.9.82 CHIEF ARCHITECT	5/8- V.P. ARORA 1.9.82 SENIOR ARCHITECT
5/8- KOBAL SINGH 24.8.82 ARCHITECT	5/8- AVTAR SINGH 24.8.82 ASSTT. ARCHITECT.

OFFICE OF THE CHIEF ARCHITECT U.T. CHANDIGARH.

SCALE = 1/8" TO A FOOT. DATE : 20.8.82

DEALT BY:	DRG. No. 12	JOB No. 1051
-----------	-------------	--------------

CHECKED BY: SHOP-CUM-OFFICES SECTOR 32-D, CHANDIGARH ARCH. CONTROL SHEET.

FIRST FLOOR PLAN

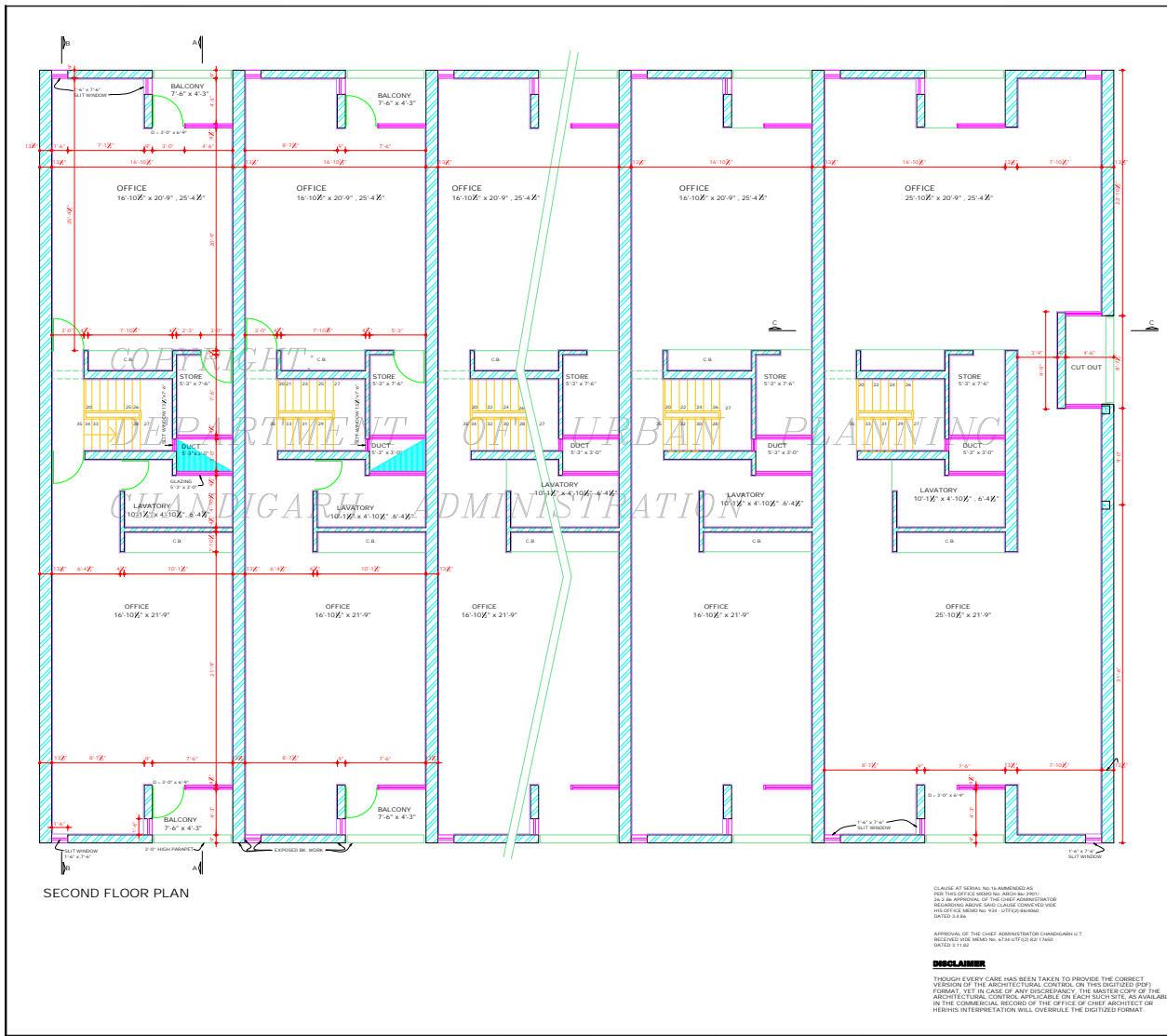

DEPARTMENT OF ARCHITECTURE U.T.	
S.No.	N O T E S.
	<p>THIS DRG. IS THE PROPERTY OF THE DEPTT. OF ARCHITECTURE U.T. CHANDIGARH AND MUST NOT BE ALTERED, COPIED OR USED IN WHOLE OR IN PART WITHOUT THE PERMISSION OF THIS DEPTT. IN WRITING.</p> <p>THIS DRG. IS TO BE READ WITH DRG. No. 11, 12 & 14 TO 17 OF JOB No. 1051.</p> <p>(CONTD. FROM DRG. No. 12 OF JOB No. 1051)</p> <p>16. THIS DRG. IS MEANT FOR PLOT No. 27B, 27A & PLOT No. 281 TO 287 No. 282 AS PER LAYOUT PLAN DRG. No. 1 JOB No. 1051.</p> <p>17. NO ADVERTISEMENT SHALL BE ALLOWED OTHER THAN THE ONE MENTIONED AND SHOWN ON THE ARCHITECTURAL CONTROL SHEET.</p> <p>18a. THE CONSTRUCTION OF BASEMENT BELOW THE SHOP AREA (A. EXCLUDING PUBLIC VERANDAH) IS OPTIONAL, BUT IS THE OBLIGATORY THAT OWNER HAS TO MAKE PROVISIONS OF COLLUMS AND PARTY WALLS SO THAT OWNER OF THE ADJOINING PLOTS MAY BE ABLE TO CONSTRUCT BASEMENT AT THE LATER DATE IF DESIRED.</p> <p>b. THE BASEMENT SHALL BE USED FOR MACHINE ROOMS FOR THE LIFTS, STORE, RECORD ROOMS AND STRONG ROOMS. THE ONLY ACCESSORIES TO THE PRINCIPAL USE OF SITE ARE FOR NO OTHER PURPOSE.</p> <p>19. ONLY QUALIFIED, REGISTERED AND LICENSED ARCHITECTS ARE ALLOWED TO SUBMIT PLANS. SUPERVISE CONSTRUCTION AND ISSUE THE COMPLETION CERTIFICATE.</p> <p>DRG. AMENDED AS PER THIS OFFICE MEMO No. 348-C ARCH. DRG. DATED 22.04.78. THE TITLE OF THIS DRG. CHANGED TO SHOP CUM OFFICES IN PLOT No. 32-D INSTEAD OF SHOP CUM OFFICES IN SECTOR 32-C.</p> <p>20. AS PER THE RECOMMENDATIONS OF THE HIGH POWERED COMMITTEE REGARDING BASEMENTS CONSTITUTED BY A.A. AND DIRECTIONS GIVEN BY THE FINANCE SECRETARY VIA MEMO No. 11-2 TO U/T/18 DATED 31.07.82 SECURITY IS ALLOWED TO BE EXTENDED UNDER THE PUBLIC CORRIDOR (UPTO THE COLLUM IN FRONT AND NEAR PUBLIC CORRIDOR IN ALL THE SC'S) ONLY THIS FACILITY MAY ALSO BE EXTENDED TO THE SIDE CORRIDOR OF CORNER PLOTS.</p> <p>PROPORTIONATELY INCREASED AS ALLOWED IN THE EXISTING ARCHITECTURAL CONTROL SUBJECT TO THE TIE SAFETY NORMS. THE STRUCTURAL STABILITY OF THE BUILDING AND THE ADJOINING BUILDINGS IS TO BE ENSURED BY THE CONSULTING STRUCTURAL ENGINEER AND THE SERVICES ENGINEER. THE CONSTRUCTION SHALL ALSO BE RECOMMENDED SO THAT THE SAME DO NOT OBSTRUCT THE FEE FLOOR OF TRAFFIC AND ALSO ARE NOT VISIBLE IN THE BASEMENT.</p> <p style="text-align: right;">Sd/- 16.08.82</p>
	NOTE: THIS DRAWING HAS BEEN COMPUTERISED ON 01/08/2008 USING DRG. No. 13 JOB No. 1051
Sd/-	Sd/-
CHIEF ARCHITECT.	SENIOR ARCHITECT.
Sd/-	Sd/-
ARCHITECT.	ASSTT. ARCHITECT.
OFFICE OF THE CHIEF ARCHITECT U.T. CHANDIGARH.	
SCALE: 1/8" TO A FEET	DATE: 20.8.82
DESIGNED BY	DRG No. JOB No.
DEALT BY	13 1051
CHECKED BY	
SHOP-CUM-OFFICES SECTOR 32-D, CHANDIGARH ARCH. CONTROL SHEET.	
SECOND FLOOR PLAN	

DEPARTMENT OF
ARCHITECTURE U.T.

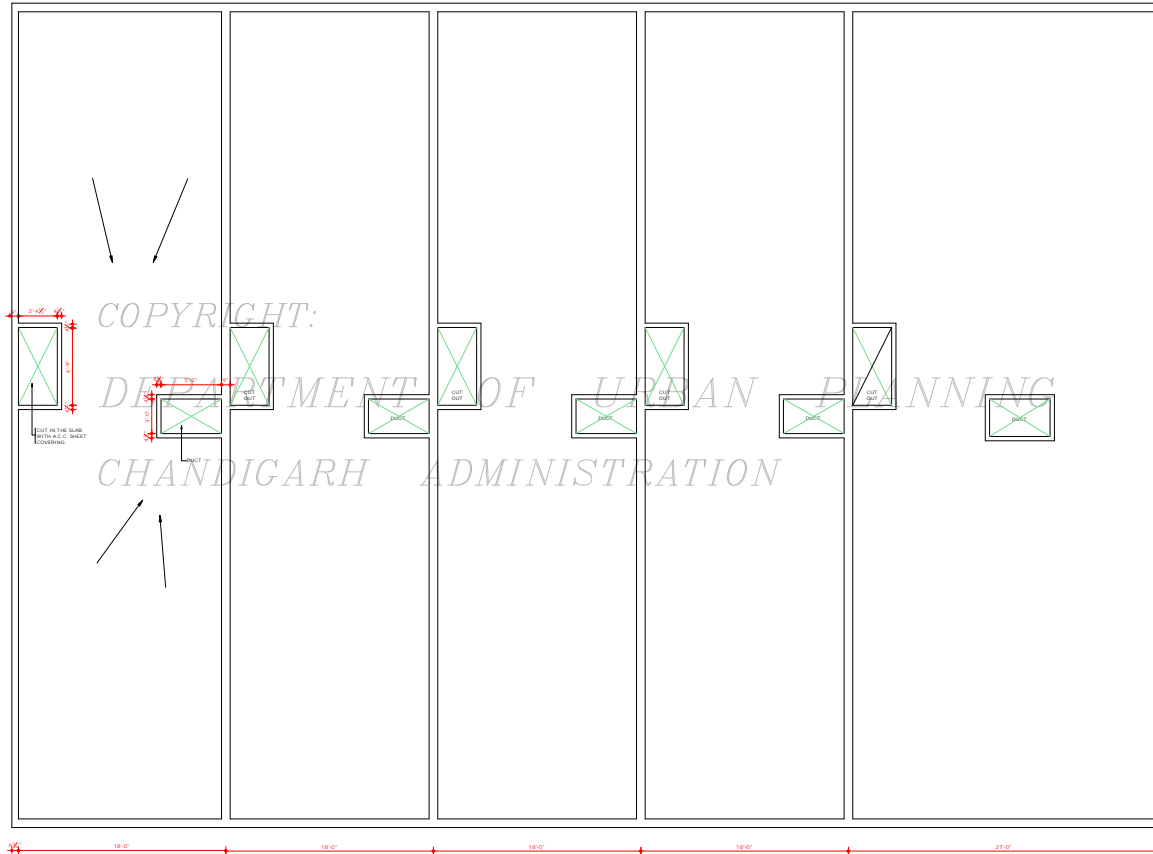

COPYRIGHT:
DEPARTMENT OF URBAN PLANNING
CHANDIGARH ADMINISTRATION

NOTES.

THIS DRG. IS THE PROPERTY OF THE DEPTT. OF ARCHITECTURE U.T. CHANDIGARH FORMERLY OF THE P.R. DEPTT. AND MUST NOT BE ALTERED, COPIED OR USED IN WHOLE OR IN PART WITHOUT THE PERMISSION OF THIS DEPTT. IN WRITING.
THIS DRG. IS TO BE READ TOGETHER WITH DRG. No. 11, 12, 13 & 15 TO 17 OF JOB No. 1051.
1. DRG. AMENDED AS PER THIS OFFICE MEMO No. 04-00/1051/3554 DATED 23.2.84. THE TITLE OF THE DRG. CHANGED TO SHOP CUM OFFICES IN SECTOR 32-D INSTEAD OF SHOP CUM OFFICES IN SECTOR 22-C.

NOTE:-
THIS DRAWING HAS BEEN COMPUTERISED ON 01.09.99 FROM DRG. No. 14 JOB No. 1051

S.No.	DESCRIPTION	SIGN	DATE
-------	-------------	------	------

REVISIONS

Sr: SURJIT SINGH 13.8.82 CHIEF ARCHITECT.	Sr: V.P. ARORA 13.8.82 SENIOR ARCHITECT.
Sr: IORAL SINGH 24.8.82 ARCHITECT.	Sr: AVTAR SINGH 24.8.82 ASSTT. ARCHITECT.

OFFICE OF THE
CHIEF ARCHITECT
U.T. CHANDIGARH.

SCALE - X : 10 A FT DATE : 20.8.82

DRG. No.	JOB No.
14	1051

SHOP - CUM - OFFICES
SECTOR 32-D, CHANDIGARH
ARCH. CONTROL SHEET

TERRACE PLAN

CLAUSE AT SERIAL No. 16 AMENDED AS PER THIS OFFICE MEMO No. ARCH/HR/308/26-2-86. APPROVAL OF THE CHIEF ADMINISTRATOR REGARDING ABOVE SAID CLAUSE CONVERTED VIDE HIS OFFICE MEMO No. 054/UT/12/86/4562 DATED: 14-8-86.

APPROVAL OF THE CHIEF ADMINISTRATOR CHANDIGARH U.T. RECEIVED VIDE MEMO No. 0734 - UT/1 (2) - 82/17650 DATED: 21.11.82

DISCLAIMER

THOUGH EVERY CARE HAS BEEN TAKEN TO PROVIDE THE CORRECT VERSION OF THE ARCHITECTURAL CONTROL ON THIS DIGITIZED PDF FORMAT, YET IN CASE OF ANY DISCREPANCY, THE MASTER COPY OF THE ARCHITECTURAL CONTROL APPLICABLE ON EACH SUCH SITE, AS AVAILABLE IN THE COMMERCIAL RECORDS OF THE OFFICE OF CHIEF ARCHITECT OR HER/HIS INTERPRETATION WILL OVERRULE THE DIGITIZED FORMAT.



REAR ELEVATION

DEPARTMENT OF URBAN PLANNING
CHANDIGARH ADMINISTRATION

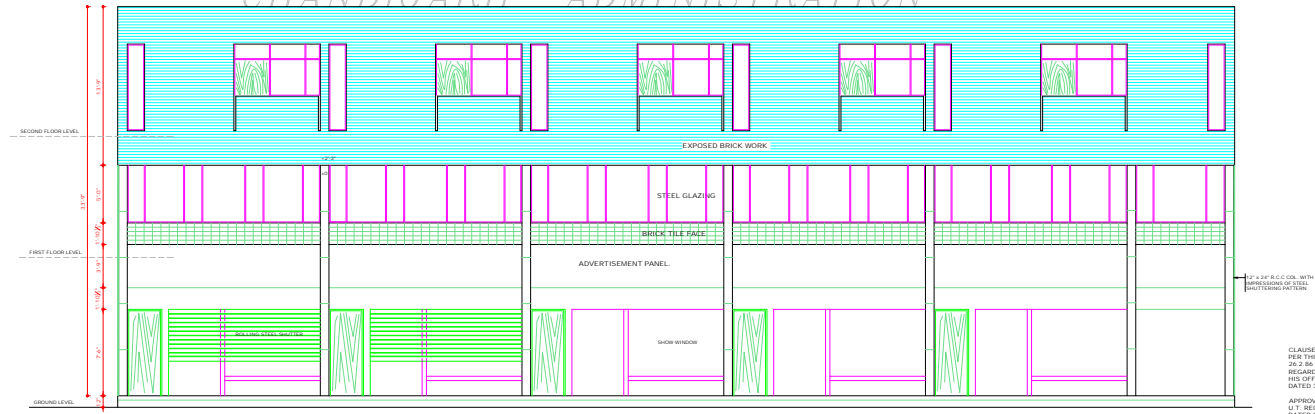

FRONT ELEVATION

CLAUSE AT SERIAL No. 16 AMENDED AS PER THIS OFFICE MEMO No. ARCH/SM/2004/26.2 & APPROVAL OF THE CHIEF ADMINISTRATOR REGARDING ABOVE SAID CLAUSE CONVEYED VIDE HIS OFFICE MEMO No. 934 - UTF(2) 804050 DATED 2.4.82

APPROVAL OF THE CHIEF ADMINISTRATOR CHANDIGARH D.D. RECEIVED VIDE MEMO No. 8734-UTF(2)-82/17550 DATED 3.11.82

DISCLAIMER
THOUGH EVERY CARE HAS BEEN TAKEN TO PROVIDE THE CORRECT VERSION OF THE ARCHITECTURAL CONTROL SHEET (DIGITIZED PDF) FORMAT, YET IN CASE OF ANY DISCREPANCY, THE MASTER COPY OF THE ARCHITECTURAL CONTROL SHEET APPLICABLE ON EACH SUCH SITE, AS AVAILABLE IN THE COMMERCIAL RECORDS OF THE OFFICE OF CHIEF ARCHITECT OR RECORDS INFORMATION WILL OVERRULE THE DIGITIZED FORMAT

DEPARTMENT OF ARCHITECTURE U.T.		
S.No. NOTES		
1.	THIS DRG. IS THE PROPERTY OF THE DEPTT. OF ARCHITECTURE U.T. CHANDIGARH AND MUST NOT BE ALTERED, COPIED OR USED IN WHOLE OR IN PART WITHOUT THE PERMISSION OF THIS DEPTT. IN WRITING.	
2.	THIS DRG. IS TO BE READ TOGETHER WITH DRG. No.11 TO 14 & 16, 17 OF JOB No. 1051.	
	DRG. AMENDED AS PER THIS OFFICE MEMO No. 384-C ARCH/SM/2004 DATED 23.2.84. THE TITLE OF THE DRG. CHANGED TO SHOP-CUM-OFFICES IN SECTOR 32-D INSTEAD OF SHOP-CUM-OFFICES IN SECTOR 32-C.	
NOTE: THIS DRAWING HAS BEEN COMPUTERISED ON 01-09-09 FROM DRG. No. 15 JOB No. 1051		
S.No.	DESCRIPTION	SIGN DATE
REVISIONS		
Sr:	SURJIT SINGH CHIEF ARCHITECT.	Sr: V.P. ARORA 19.82 SENIOR ARCHITECT.
Sr:	IBRAHIM SINGH ARCHITECT.	Sr: AFTAB SINGH 24.8.82 ASSTT. ARCHITECT.
OFFICE OF THE CHIEF ARCHITECT U.T. CHANDIGARH.		
SCALE = 1/4" = 1' TO A/F		DATE : 20.8.82
DESIGNED BY:	DRG. No. 15	JOB No. 1051
CHECKED BY:		
SHOP-CUM-OFFICE SECTOR 32-D, CHANDIGARH, ARCH. CONTROL SHEET.		
ELEVATIONS		

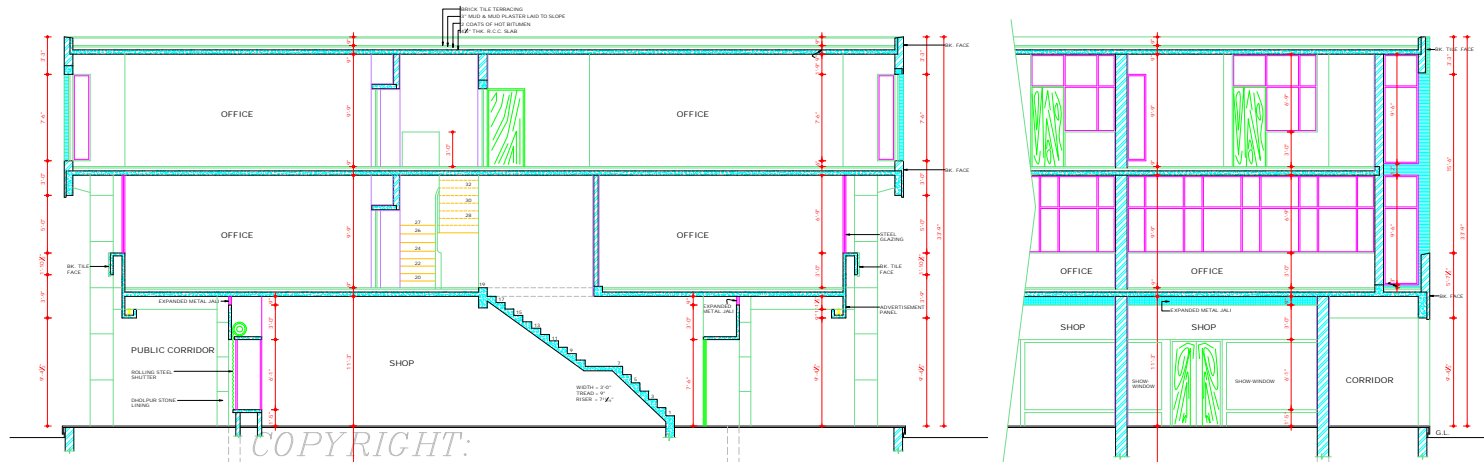

SECTION B-B

COPYRIGHT: DEPARTMENT OF URBAN PLANNING
 CHANDIGARH ADMINISTRATION

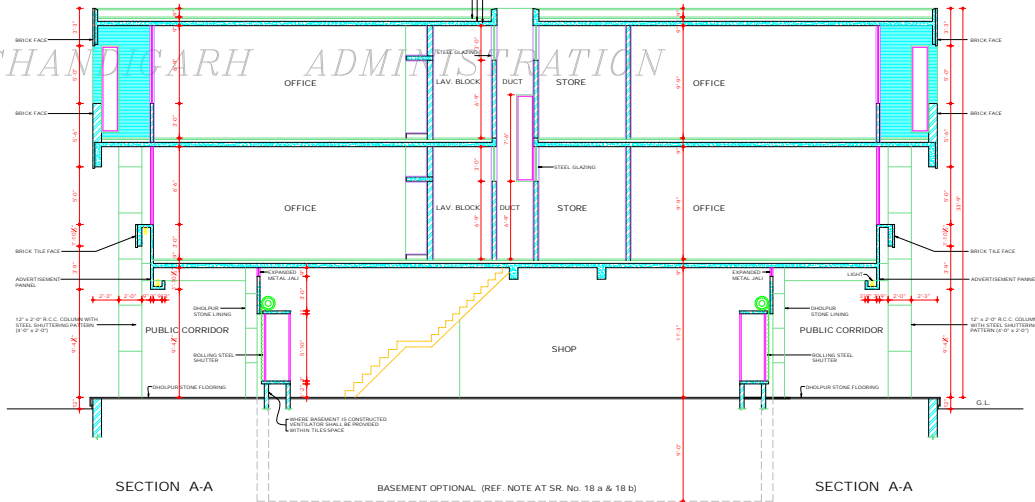

SECTION A-A

SECTION A-A

CLAUSE AT SERIAL No. 16 AMENDED AS PER THIS OFFICE MEMO NO. ARCH/BA/39428/2/85. APPROVAL OF THE CHIEF ADMINISTRATOR REGARDING ABOVE SAID CLAUSE CONVEYED VIDE HIS OFFICE MEMO No. 4554/ATT/2024/24608 DATED 3-11-82

APPROVAL OF THE CHIEF ADMINISTRATOR CHANDIGARH U.T. RECEIVED VIDE MEMO No. 6734/UFF/2021/7650 DATED 3-11-82

DISCLAIMER

THROUGH EVERY CARE HAS BEEN TAKEN TO PROVIDE THE CORRECT VERSION OF THE ARCHITECTURAL CONTROL ON THIS DIGITIZED PDF FORMAT. YET IN CASE OF ANY DISCREPANCY, THE MASTER COPY OF THE ARCHITECTURAL CONTROL APPLICABLE ON EACH SUCH SITE, AS AVAILABLE IN THE COMMERCIAL RECORD OF THE OFFICE OF CHIEF ARCHITECT OR HER/HIS INTERPRETATION WILL OVERRULE THE DIGITIZED FORMAT.

DEPARTMENT OF ARCHITECTURE U.T.

S.No. NOTES.

- 1. THIS DRG. IS THE PROPERTY OF THE DEPTT. OF ARCHITECTURE U.T. CHANDIGARH AND MUST NOT BE ALTERED, COPIED OR USED IN WHOLE OR IN PART WITHOUT THE PERMISSION OF THIS DEPTT. IN WRITING.
- 2. THIS DRG. IS TO BE READ TOGETHER WITH DRG. Nos. 11 TO 15 & 17 OF JOB No. 1051.
- 3. DRG. AMENDED AS PER MEMO No. 384/C ARCH/BA/2304 DATED 23.2.84. THE TITLE OF THE DRG. CHANGED TO SHOP-CUM OFFICES IN SECTOR 32-D INSTEAD OF SHOP-CUM OFFICES IN SECTOR 32-C.

NOTE: THIS DRAWING HAS BEEN COMPUTERISED ON 01/09/09 FROM DRG. No. 16, JOB No. 1051

S.No.	DESCRIPTION	SIGN	DATE
REVISIONS			
548	SURJIT SINGH CHIEF ARCHITECT	23.82	19.82
549	IBRAHIM SINGH ARCHITECT	24.82	24.82
548	V. P. ARORA SENIOR ARCHITECT	19.82	19.82
548	AVTAR SINGH ASSTT. ARCHITECT	24.82	24.82

OFFICE OF THE CHIEF ARCHITECT U.T. CHANDIGARH

SCALE - X' TO A FT.	DATE: 20.8.82
DRG. No. 16	JOB No. 1051

SHOP-CUM-OFFICE IN SECTOR 32-D, CHANDIGARH ARCH. CONTROL SHEET

SECTIONS

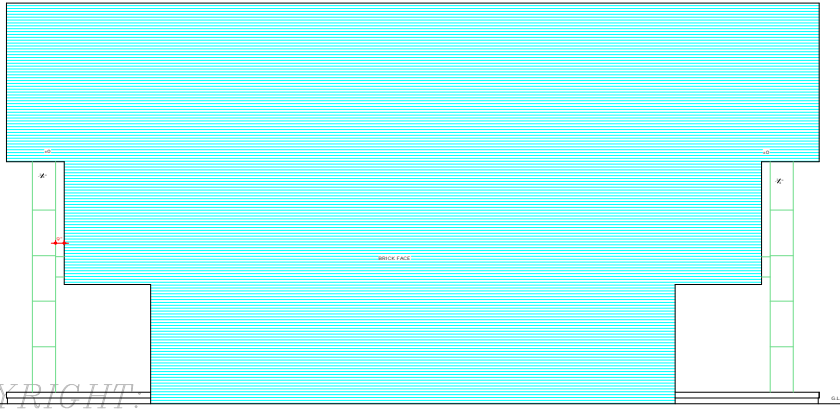

LEFT - SIDE ELEVATION

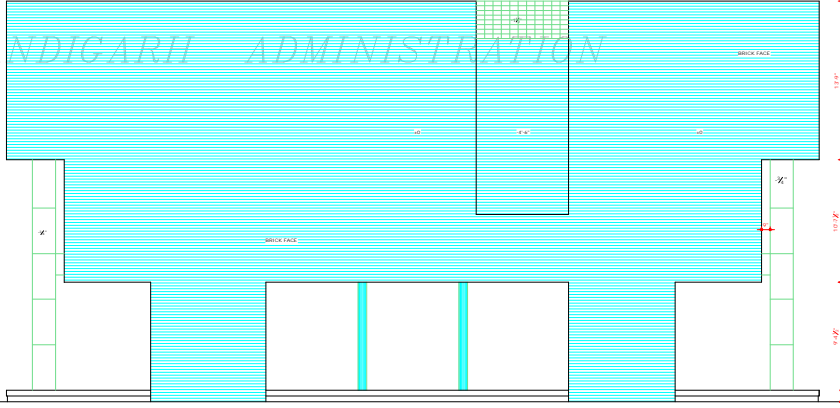

RIGHT - SIDE ELEVATION

DEPARTMENT OF URBAN PLANNING
CHANDIGARH ADMINISTRATION

CLAUSE AT SERIAL No. 16 AMENDED AS PER THIS OFFICE MEMO No. ARCH-80/2004/26.2.86. APPROVAL OF THE CHIEF ADMINISTRATOR REGARDING ABOVE SAID CLAUSE CONVEYED VIDE HIS OFFICE MEMO No. 194/LT/10/86-4000 DATED 3.4.86.

APPROVAL OF THE CHIEF ADMINISTRATOR CHANDIGARH U.T. RECEIVED VIDE MEMO No. 6734 UPT/01/ 02/1560 DATED 3.11.82

DISCLAIMER

THOUGH EVERY CARE HAS BEEN TAKEN TO PROVIDE THE CORRECT VERSION OF THE ARCHITECTURAL CONTROL SHEET ON THIS DIGITIZED (PDF) FORMAT, YET IN CASE OF ANY DISCREPANCY, THE MASTER COPY OF THE ARCHITECTURAL CONTROL SHEET AVAILABLE ON EACH SUCH SHEET AS AVAILABLE IN THE COMMERCIAL RECORD OF THE OFFICE OF CHIEF ARCHITECT OR HERETO INTERPRETATION WILL OVERRULE THE DIGITIZED FORMAT.

DEPARTMENT OF ARCHITECTURE U.T.

S.No. NOTES.

1 THIS DRG. IS THE PROPERTY OF THE DEPTT. OF ARCHITECTURE U.T. CHANDIGARH AND MUST NOT BE ALTERED, COPIED OR USED IN WHOLE OR IN PART WITHOUT THE PERMISSION OF THIS DEPTT. IN WRITING.

THIS DRG. IS TO BE READ TOGETHER WITH DRG. No. 11 TO 16 OF JOB No. 1051.

DRG. AMENDED AS PER THIS MEMO No. 348/C ARCH/CL. 30/81 DATED 23.2.81. THE TITLE OF THE DRG. CHANGED TO SHOP CLUM OFFICES IN SECTOR 32-D INSTEAD OF SHOP CLUM OFFICES IN SECTOR 32-C.

NOTE - THIS DRAWING HAS BEEN COMPUTERISED ON 01.06.09 FROM DRG. No. 17, JOB No. 1051

S.No. DESCRIPTION SIGN DATE

REVISIONS

Sr: SURJIT SINGH 23.8.82 CHIEF ARCHITECT.	Sr: V.P. ARORA 19.8.82 SENIOR ARCHITECT.
Sr: IDEAL SINGH 24.8.82 ARCHITECT.	Sr: AVTAR SINGH 24.8.82 ASSTT. ARCHITECT.

OFFICE OF THE CHIEF ARCHITECT U.T. CHANDIGARH.

SCALE - 1/20 APT DATE - 2002

SASHMI DUTTA DEALT BY.	DRG. No. 17	JOB No. 1051
---------------------------	----------------	-----------------

SHOP - CUM - OFFICE SECTOR 32-D, CHANDIGARH ARCH. CONTROL SHEET

SIDE - ELEVATIONS

DEPARTMENT OF ARCHITECTURE

8. No. NOTES
1. THIS DRAWING IS THE PROPERTY OF THE DEPARTMENT OF ARCHITECTURE, U.T. CHANDIGARH AND FORMERLY OF ARCHITECTURE U.T. CHANDIGARH AND MUST NOT BE ALTERED, COPIED OR USED IN WHOLE OR IN PART WITHOUT THE PERMISSION OF THIS DEPARTMENT IN WRITING.
 2. ONLY QUALIFIED ARCHITECTS ARE ALLOWED TO SUBMIT PLANS AND SUPERVISE THE CONSTRUCTION AND ISSUE THE COMPLETION CERTIFICATE.
 3. FINISH LEVEL SHALL BE OBTAINED FROM THE OFFICE OF THE CHIEF ARCHITECT AND SECRETARY DEPTT. OF ARCHITECTURE U.T. CHANDIGARH BEFORE STARTING THE CONSTRUCTION.
 4. EXPOSED BRICK WORK SHALL MEAN FAIR BRICK WORK WITHOUT ANY PAINT OR COLOR GRAYS POINTING TO BE FINISHED IN DEEP BAZED JOINT.
 5. PLASTERED SURFACE SHOWN ON THE DRAWING SHALL BE WHITE WASHED UNLESS OTHERWISE SPECIFIED.
 6. INTERNAL CHANGES MAY BE ALLOWED SUBJECT TO THE APPROVAL OF THE CHIEF ADMINISTRATOR.
 7. NO DEVIATION IN THE EXTERNAL FACADE OR FACADE THROUGH PASSAGE SHALL BE ALLOWED.
 8. NO ADVERTISEMENT SHALL BE ALLOWED IN SPACES OTHER THAN STIPULATED IN THE DRAWING.
 9. NO RAIN WATER PIPE SOIL VENTILATING OR ANY OTHER PIPE SHALL BE SEEN ON THE EXTERNAL FACE OF THE BUILDING.
 10. THE MEANS OF TAKING ELECTRICAL TELEPHONES OR ANY OTHER CONNECTION FROM THE PUBLIC SUPPLY LINES BE SHOWN ON THE BUILDING PLANS AND SHALL BE SUBJECT TO THE APPROVAL OF THE CHIEF ADMINISTRATOR.
 11. ELECTRICAL INSTALLATIONS OF LIGHT FITTING SHALL BE AS SHOWN IN THE DRAWING.
 12. NO RAIN WATER STORAGE TANK OR CHIMNEY STACK ETC. OR ANY OTHER MATERIAL STACKED ON THE ROOF SHALL PROJECT BEYOND THE HEIGHT OF THE EXISTING CHIMNEY WALL SO AS TO BE VISIBLE FROM THE STREET.
 13. THE PUBLIC PASSAGE INDICATED IN THE DRAWING SHALL BE LEFT UNOBTAINED UNBARRICADED AND UNENCLAVED FOR THE EXCLUSIVE USE AS A PUBLIC PASSAGE. THIS PATTERN OF BRICKWORK AND SPECIFICATIONS OF THE PASSAGE SHALL BE STRICTLY IN ACCORDANCE WITH THE INDICATIONS SHOWN ON THE DRAWING AND EXECUTED AND MAINTAINED BY THE OWNER TO THE ENTIRE SATISFACTION OF THE CHIEF ADMINISTRATOR.
 14. THIS DRAWING IS TO BE READ TOGETHER WITH DRAWING No. 9 OF JOB No. 1051 AND IS MEANT FOR PLOT No. 214 TO 223.
 15. EXTERNAL DOORS, WINDOWS, SHUTTERS AND JOINERY WORK IN STEEL AS SPECIFIED IN DRAWING SHALL BE PAINTED IN GREY COLOUR OF I.S.I. SHADE 091 ONLY.
 16. NO BASEMENT IS ALLOWED.

APPROVAL OF THE CHIEF ADMINISTRATOR RECEIVED VIDE HIS OFFICE MEMO No. 564 OFFICE DATED: 25-2-83.

Sr. SEVA SINGH
CHIEF ADMINISTRATOR

NOTE: THIS DRAWING HAS BEEN COMPUTERISED ON 30-07-09 FROM ORIGINAL. DRG. No. 18 JOB No. 1051

CHIEF ADMINISTRATOR

Sr. SURJIT SINGH 14-82
CHIEF ARCHITECT

Sr. IGBAL SINGH 7-82
ARCHITECT

OFFICE OF THE CHIEF ARCHITECT CHANDIGARH

SCALE = X' TO A FOOT

DRAWN	DRAWING No.	JOB No.
CHECKED	18	1051

ARCHITECTURAL CONTROL SHEET FOR BOOTHS IN SECTOR - 32 D

PLAN, ELEVATION AND SECTIONS

DISCLAIMER
THOUGH EVERY CARE HAS BEEN TAKEN TO PROVIDE THE CORRECT VERSION OF THE ARCHITECTURAL CONTROL SHEET DIGITIZED PROFIT FORWAY, YET IN CASE OF ANY DISCREPANCY, THE MASTER COPY OF THE ARCHITECTURAL CONTROL SHEET APPLICABLE ON EACH SUCH SITE, AS AVAILABLE IN THE COMMERCIAL RECORD OF THE OFFICE OF CHIEF ARCHITECT OR HERES INTERPRETATION WILL OVERRULE THE DIGITIZED FORMAT.

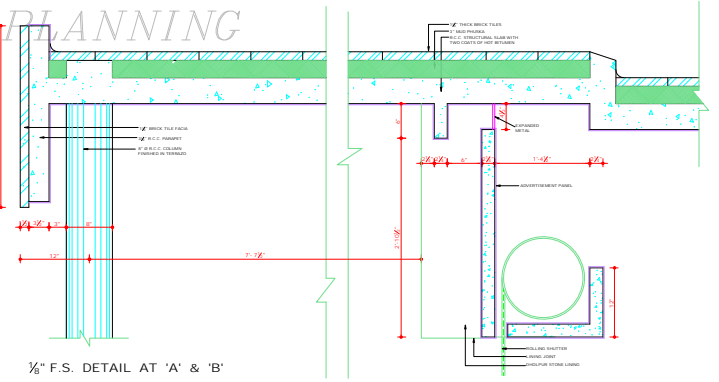
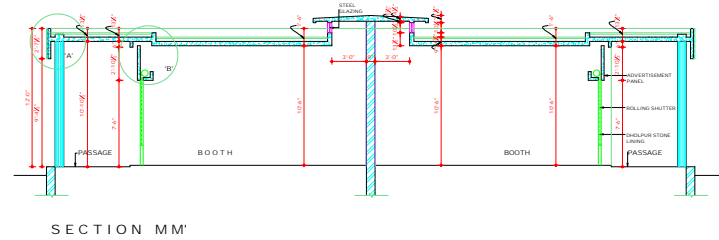
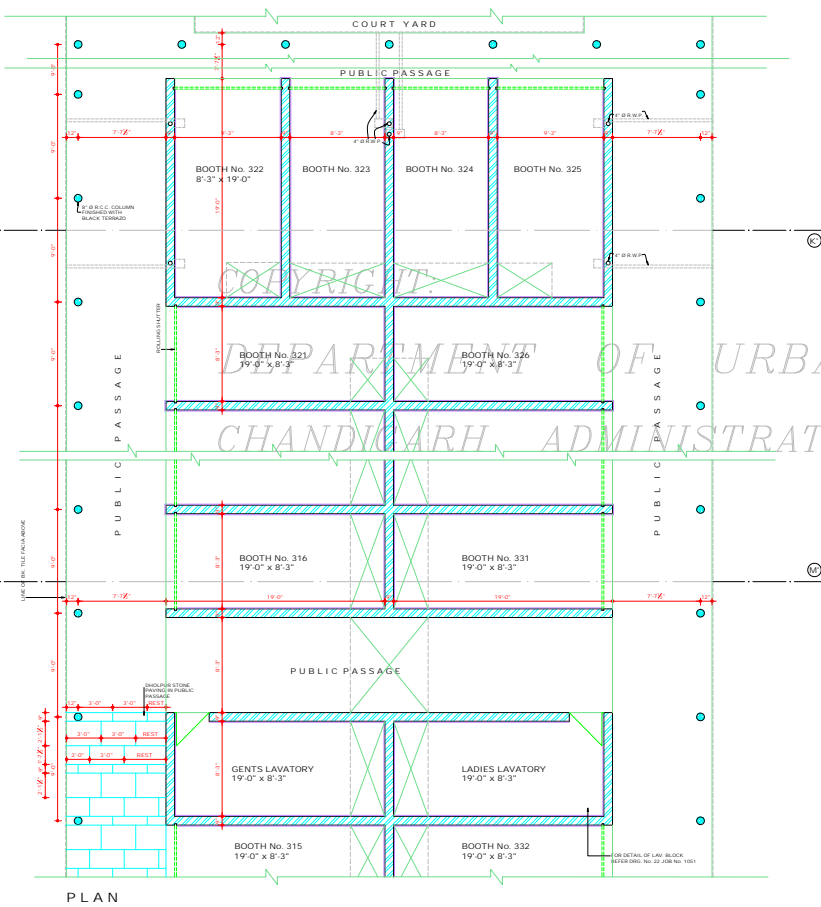
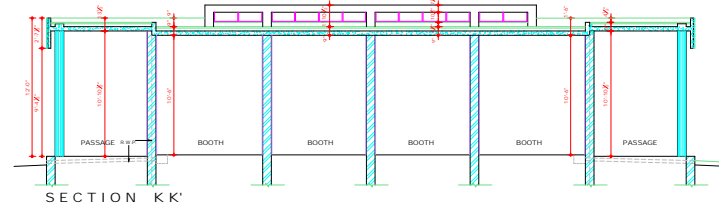
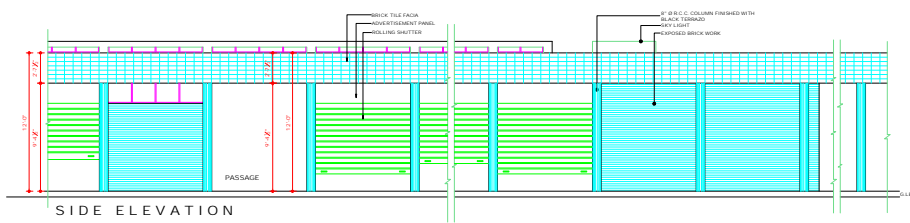

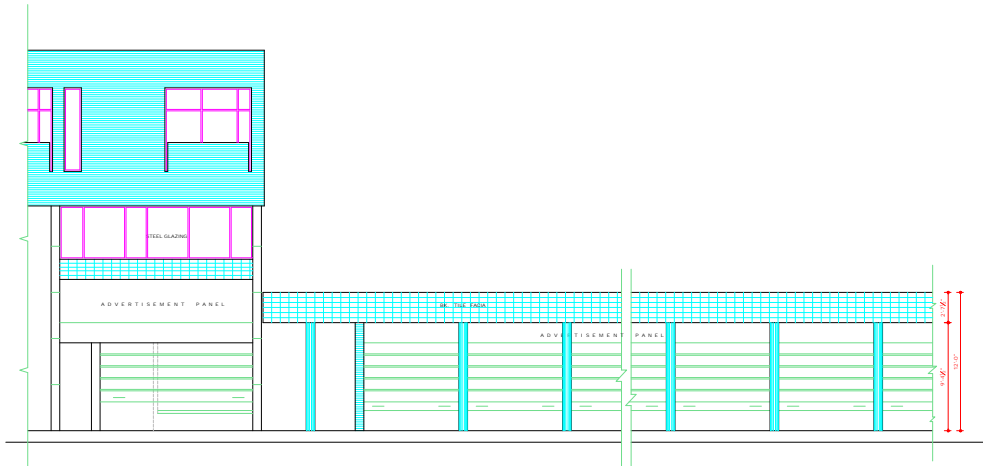

FRONT ELEVATION

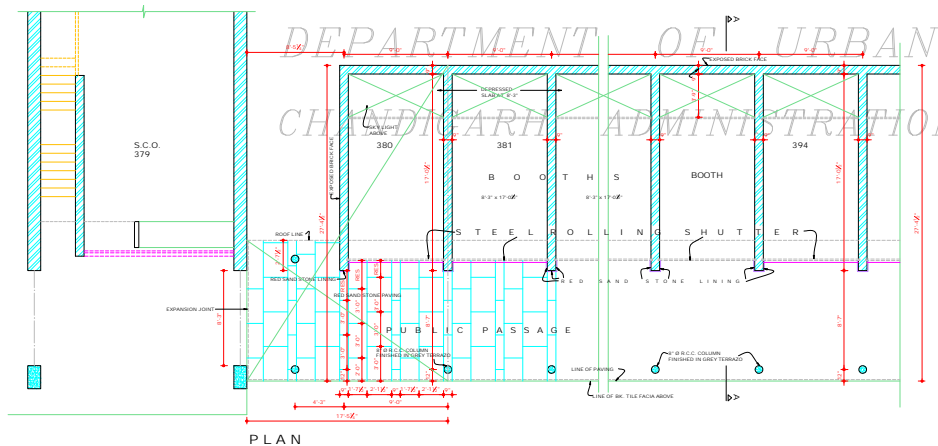

PLAN

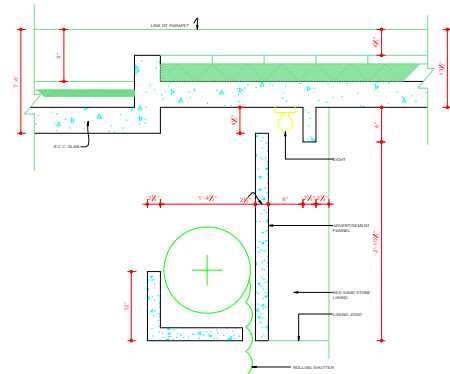

1/8 TH. F.S. DETAIL AT 'A'

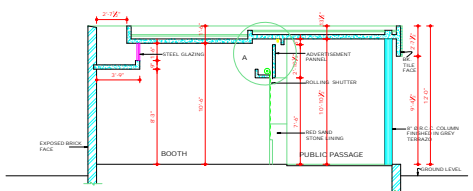

SECTION AT A-A

THIS DRG. HAS BEEN APPROVED THE CHIEF ADMINISTRATOR VIDE HER OFFICE MEMO NO. 294-LTF/2018-2019 DATED 11.3.88.

DISCLAIMER
 THOUGH EVERY CARE HAS BEEN TAKEN TO PROVIDE THE CORRECT VERSION OF THE ARCHITECTURAL CONTROL ON THIS DIGITIZED (PDF) FORMAT. YET IN CASE OF ANY DISCREPANCY, THE MASTER COPY OF THE ARCHITECTURAL CONTROL APPLICABLE ON EACH SUCH SITE, AS AVAILABLE IN THE COMMERCIAL RECORDS OF THE OFFICE OF CHIEF ARCHITECT OR HER HIS INTERPRETATION WILL OVERRULE THE DIGITIZED FORMAT.

DEPARTMENT OF ARCHITECTURE U.T.	
S.No.	NOTES
1	THIS DRG. IS THE PROPERTY OF THE DEPTT. OF ARCHITECTURE, CHD. U.T. FORMERLY OF THE P.S. GOVT. AND MUST NOT BE ALTERED, COPIED OR USED WITHOUT THE PERMISSION OF THIS DEPTT. IN WRITING.
2	ONLY QUALIFIED ARCHITECTS ARE ALLOWED TO SUBMIT PLANS AND SUPERVISE CONST. AND ISSUE THE COMPLETION CERTIFICATE.
3	PLINTH LEVEL SHALL BE OBTAINED FROM THE OFFICE OF THE CHIEF ARCHITECT & SECY. DEPTT. OF ARCHITECTURE, U.T. CHD.
4	EXPPOSED BR. WORK SHALL MEAN FAIR BR. WORK WITHOUT ANY PAINT OR COLOUR WASH POINTING TO BE FINISHED IN DEEP RACKED JOINT.
5	PLASTERED SURFACES SHOWN ON THE DRG. SHALL BE WHITE WASHES UNLESS OTHERWISE SPECIFIED. INTERNAL CHANGES MAY BE ALLOWED SUBJECT TO THE PRIOR APPROVAL OF THE CHIEF ADMIN.
6	NO DEVIATION IN THE EXTERNAL FACADE THROUGH CORNER SHALL BE ALLOWED.
7	NO ADVERTISEMENT SHALL BE ALLOWED IN SPACES OTHER THAN SPECIFIED IN THE DRG.
8	NO RAIN WATER PIPE, SOIL VENTILATION OR ANY OTHER PIPE SHALL BE SEEN ON THE EXTERNAL FACE OF THE BUILDING.
9	THE MEANS OF TAKING ELECTRICAL TELEPHONES OR ANY OTHER CONNECTION FROM THE PUBLIC SUPPLY LINE BE SHOWN ON THE BUILDING PLANS SHALL BE SUBJECT TO THE APPROVAL OF THE CHIEF ADMINISTRATOR.
10	ELECTRICAL INSTALLATION OF LIGHT FITTING SHALL BE AS SHOWN IN THE DRG.
11	NO RAIN WATER STORAGE TANK OR CHIMNEY STACK, DUCT OR ANY OTHER MATERIAL STACKS ON THE ROOF OR PARTY WALL SO AS TO BE VISIBLE IN THE STREET.
12	THE PUBLIC PASSAGE INDICATED IN THE DRG. SHALL BE LEFT UNOBTSTRUCTED UNHINDERED AND UNREACHED FOR THE EXCLUSIVE USE OF A PUBLIC CORRIDOR. THE PATTERN OF THE RED DISCULPUR STONE FLOORING IN CORRIDOR SHALL BE STRICTLY IN ACCORDANCE WITH THE INDICATIONS SHOWN ON THE DRG. AND MAINTAINED BY THE OWNER.
13	THE ENTIRE SATISFACTION OF THE CHIEF ADMINISTRATOR.
14	THIS ARCH. CONTROL IS MEANT FOR PLOT No. 380 TO 394 ONLY.
15	EXTERNAL DOORS, WINDOWS SHUTTERS AND JOINTERY WORK IN STEEL AS SPECIFIED IN DRG. SHALL BE PAINTED IN GREY COLOUR OF 1:1 SHADE ONLY. NO BASEMENT IS ALLOWED IN THESE BOOTHS.
16	
NOTE:- THIS DRAWING HAS BEEN COMPUTERISED ON 08-07-09 FROM ORIGINAL DRG. No. 19, JOB No. 1051.	
Sd/- CHIEF ADMINISTRATOR	
Sd/- V. P. ARORA CHIEF ARCHITECT	Sd/- S. K. MEHTA SENIOR ARCHITECT
Sd/- ASHWANI KUMAR ARCHITECT 1/3/88	Sd/- S. S. VERDI ASSTT. ARCHITECT 29/2/88
OFFICE OF THE CHIEF ARCHITECT U.T. CHANDIGARH	
SCALE - X TO A FOOT, X 1/4" = 1"	
DATE	
DRAWN Sd/- VIKRANT SINGH	JOB No. DRG. No. 1051 19
CHECKED	
BOOTHS IN SECTOR 32-D CHANDIGARH	
PLAN, ELEVATION & SECTION	

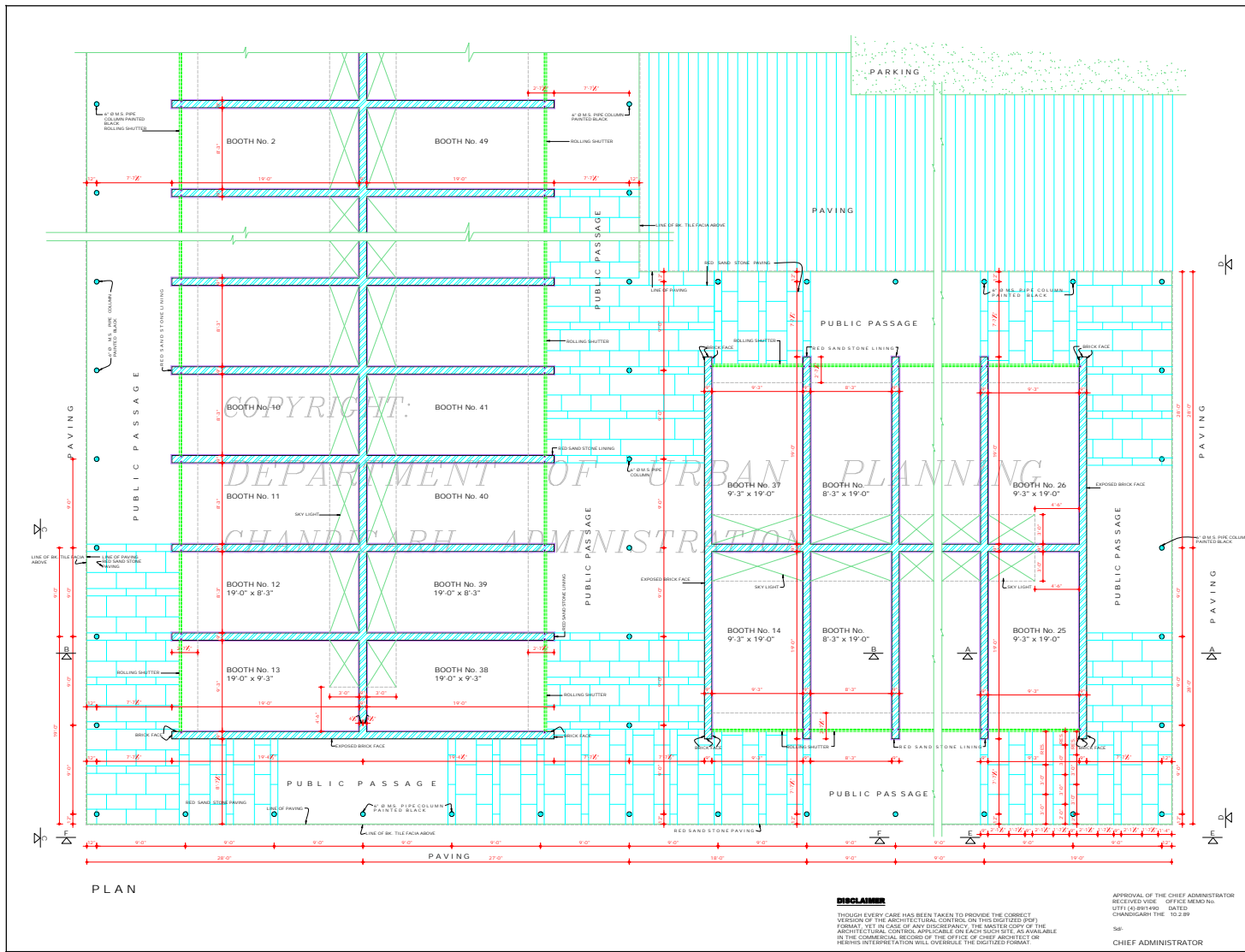

DEPARTMENT OF ARCHITECTURE CHD.



S.NO. NOTES.

1. THIS DRG. IS THE PROPERTY OF THE DEPARTMENT OF ARCHITECTURE CHANDIGARH. IT IS CONSIDERED TO BE THE PROPERTY OF THE GOVT. AND MUST NOT BE ALTERED, COPIED OR USED IN WHOLE OR IN PART WITHOUT THE PERMISSION OF THIS DEPT. IN WRITING.
2. ONLY REGISTERED ARCHITECTS ARE ALLOWED TO SUBMIT PLANS AND SUPERVISE CONSTRUCTION AND ISSUE THE COMPLETION CERTIFICATE.
3. PLINTH LEVEL SHALL BE OBTAINED FROM THE OFFICE OF THE CHIEF ARCHITECT & SECY. DEPTT. ARCHITECTURE U.T. CHANDIGARH.
4. EXPOSED BRICK WORK SHALL MEAN FAIR BRICK WORK WITH DEEP RAKED JOINTS WITHOUT ANY POINTING PAINT OR COLOUR WASH.
5. PLASTERED SURFACE SHOWN ON THE DRG. SHALL BE WITH MARRIED BRICKS. OTHER WISE SPECIFIED INTERNAL CHANGES MAY BE ALLOWED SUBJECT TO THE PRIOR APPROVAL OF THE CHIEF ADMINISTRATOR.
6. NO ALTERATION IN THE EXTERNAL FACADE THROUGH VERANDAH SHALL BE ALLOWED.
7. NO ADVERTISEMENT SHALL BE ALLOWED IN SPACES OTHER THAN STIPULATED IN THE DRAWING.
8. NO RAIN WATER PIPE SOIL VENTILATING OR ANY OTHER PIPE SHALL BE SEEN ON THE EXTERNAL FACADE OF THE BUILDING.
9. THE MEANS OF TRAFFIC ELECTRICAL TELEPHONE OR ANY OTHER CONNECTIONS FROM THE PUBLIC SUPPLY LINE BE SHOWN ON THE BUILDING PLANS AND SHALL BE SUBJECT TO THE APPROVAL OF THE CHIEF ADMINISTRATOR.
10. ELECTRICAL INSTALLATIONS OF LIGHT FITTINGS SHALL BE AS SHOWN IN THE DRAWING.
11. NO RAIN WATER STORAGE TANK OR CHIMNEY STACK ETC. OR ANY OTHER MATERIAL STACKED ON THE ROOF SHALL PROJECT BEYOND THE HEIGHT OF THE PARAPET OR PARTY WALL SO AS TO BE VISIBLE FROM THE STREET.
12. SHALL BE LEFT THROUGHOUT UNFINISHED AND UNENCLINED FOR THE EXCLUSIVE USE AS A PUBLIC PASSAGE. THE PATTERN OF PAVING AND THE SPECIFICATIONS OF THE PASSAGE SHALL BE STRICTLY IN ACCORDANCE WITH THE INDICATION SHOWN ON THE DRAWING AND EXECUTED AND MAINTAINED BY THE OWNER OF THE ENTIRE SATISFACTION OF THE CHIEF ADMINISTRATOR.
13. THIS DRAWING IS TO BE READ TOGETHER WITH DRG. No. 21 OF JOB No. 1051 AND IS MEANT FOR PLOT No. 2 TO 49.
14. NO ENCUMBRANCE IS ALLOWED.
15. ALL STRUCTURE AND JOINTERY WORK IN STEEL AS SPECIFIED IN DRAWING SHALL BE FINISHED IN GREY COLOUR OF I.S. 1. SHADE 693 ONLY. I.S. PIPE COLUMNS SHALL BE PAINTED BLACK.

NOTE: THIS DRAWING HAS BEEN COMPUTERISED ON 08.07.09 FROM ORIGINAL DRG. No. 20 JOB No. 1051

Sd/- O.P. MEHTA 24.1.89 Sd/- S.K. MEHTA 23.9.89
CHIEF ARCHITECT SENIOR ARCHITECT

Sd/- ASHWANI KUMAR 20.1.89 Sd/- S.S. VARDI 20.1.89
ARCHITECT ASSTT. ARCHITECT.

OFFICE OF THE CHIEF ARCHITECT CHANDIGARH.

SCALE - X TO A FOOT	DATE
Sd/- MATIJI SINGH KANG DRAWN 1051	DRG. No. 20

BOOTHS IN SECTOR 32-C CHANDIGARH BOOTH Nos. 2 TO 49

P L A N

DISCLAIMER
THOUGH EVERY CARE HAS BEEN TAKEN TO PROVIDE THE CORRECT VERSION OF THE ARCHITECTURAL CONTROL ON THIS DIGITIZED (PDF) FORMAT. YET IN CASE OF ANY DISCREPANCY, THE MASTER COPY OF THE ARCHITECTURAL CONTROL APPLICABLE ON EACH SUCH SITE, AS AVAILABLE IN THE COMMERCIAL RECORDS OF THE OFFICE OF CHIEF ARCHITECT OR HER HIS INTERPRETATION WILL OVERRULE THE DIGITIZED FORMAT.

APPROVAL OF THE CHIEF ADMINISTRATOR RECEIVED VIDE OFFICE MEMO No. UFFI (4) 89/1490 DATED CHANDIGARH THE 10.2.89

Sd/- CHIEF ADMINISTRATOR

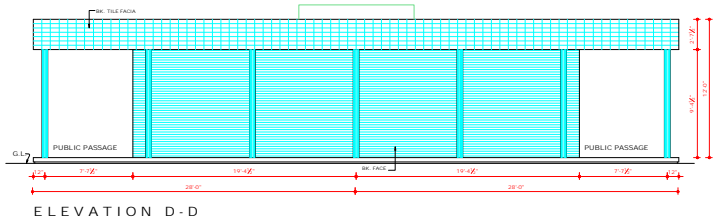

ELEVATION D-D

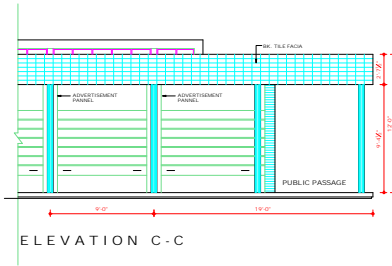

ELEVATION C-C

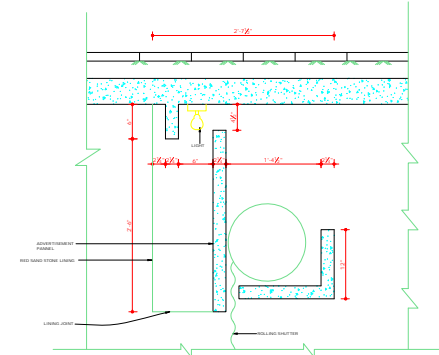

1/8 F.S. DETAIL AT 'A'
(SCALE 1 1/2" TO A FOOT)

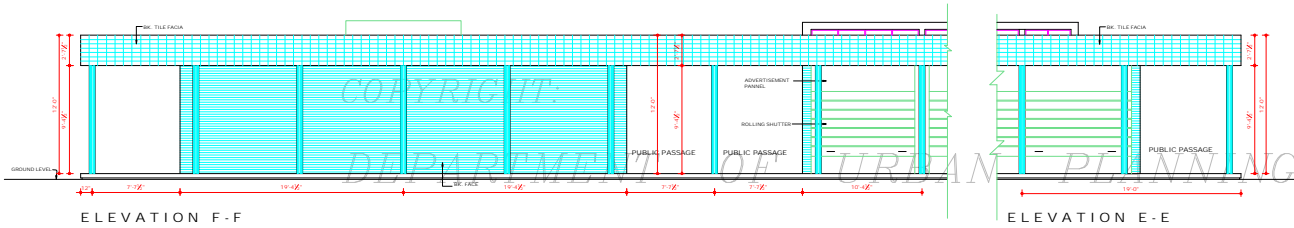

ELEVATION F-F

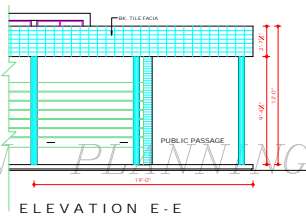

ELEVATION E-E

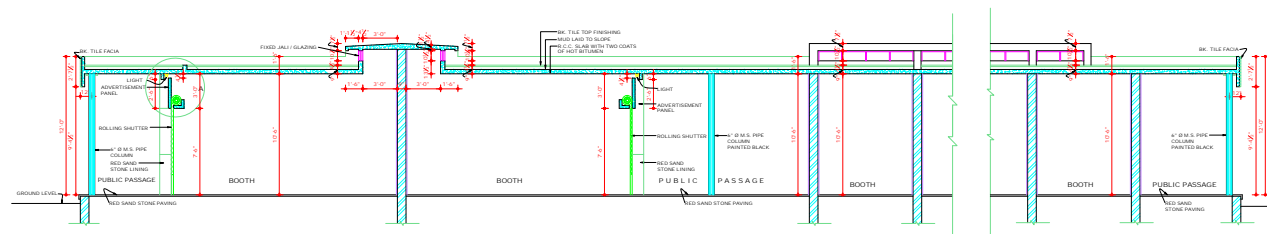

SECTION B-B

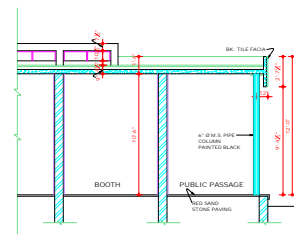

SECTION A-A

APPROVAL OF THE CHIEF ADMINISTRATOR
RECEIVED WIDE OFFICE MEMO No.
LUTI (G.S.R.)/490 DATED
CHANDIGARH THE 10.2.89

Sd/
CHIEF ADMINISTRATOR

DISCLAIMER
THOUGH EVERY CARE HAS BEEN TAKEN TO PROVIDE THE CORRECT VERSION OF THE ARCHITECTURAL CONTROL ON THIS DIGITIZED (PDF) FORMAT, YET IN CASE OF ANY DISCREPANCY, THE MASTER COPY OF THE ARCHITECTURAL CONTROL APPLICABLE ON EACH SUCH SITE, AS AVAILABLE IN THE COMMERCIAL RECORDS OF THE OFFICE OF CHIEF ARCHITECT OR HER/HIS INTERPRETATION WILL OVERRULE THE DIGITIZED FORMAT.

DEPARTMENT OF
ARCHITECTURE U.T.

S No. NOTES.

1) THIS DRG. IS THE PROPERTY OF THE DEPARTMENT OF ARCHITECTURE U.T. & FORMERLY OF THE P.R. GOVT. AND MUST NOT BE ALTERED, COPIED OR USED IN WHOLE OR IN PART WITHOUT THE PERMISSION OF THIS DEPT. IN VISITING THIS DRAWING IS TO BE READ TOGETHER WITH DRG. No. 20 OF JOB No. 1051.

NOTE: THIS DRAWING HAS BEEN COMPUTERISED ON 08-07-09 FROM ORIGINAL DRG. No. 21 JOB No. 1051.

S No.	DESCRIPTION	SIGNATURE	DATE
-------	-------------	-----------	------

REVISIONS

Sd/ O.P. MEHTA 24.1.89 CHIEF ARCHITECT	Sd/ S.K. MEHTA 23.1.89 SENIOR ARCHITECT
--	---

Sd/ ASHWANI 23.1.87 ARCHITECT	Sd/ S.S. VERMA 20.1.87 ASSTT ARCHITECT
-------------------------------------	--

OFFICE OF
THE CHIEF ARCHITECT
CHANDIGARH

SCALE - X: TO A FOOT DATED

Sd/ HARJEET SINGH KANG DRAWN	JOB No. 1051	DRG. No. 21
------------------------------------	-----------------	----------------

BOOTHS IN SECTOR 32-C
CHANDIGARH
BOOTH Nos. 2 TO 49

ELEVATIONS & SECTION

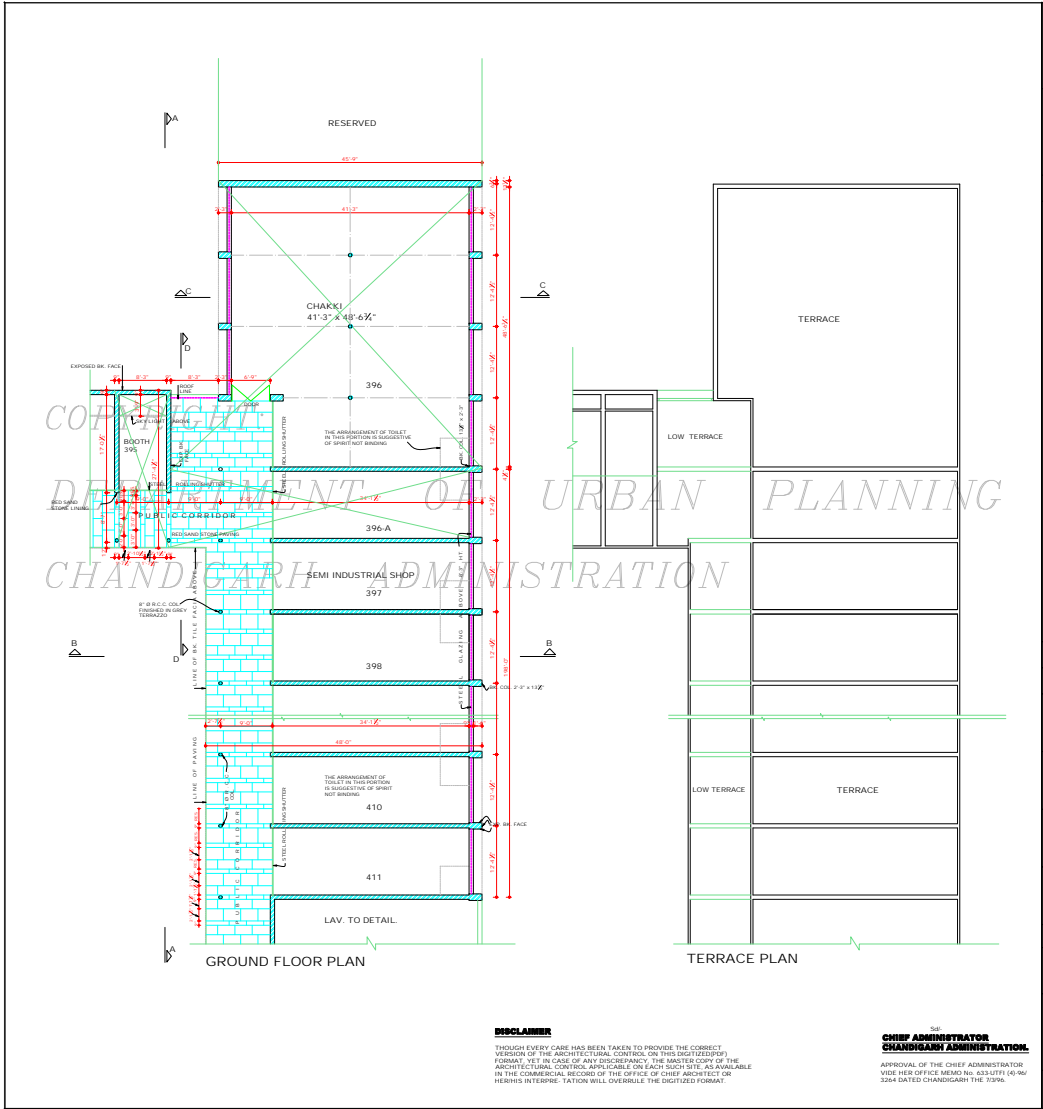

DEPARTMENT OF
URBAN PLANNING
CHANDIGARH ADMN.

S.NO.	NOTES.
1.	THIS DRG. IS THE PROPERTY OF THE DEPTT. OF ARCHITECTURE U.T. CHD & IT MUST NOT BE ALTERED, COPIED OR USED IN WHOLE OR IN PART WITHOUT THE PERMISSION OF THIS DEPTT. IN WRITING.
2.	THIS DRG. IS TO BE READ ALONG WITH DRG. No. 29 OF JOB No. 1051 & IS MEANT FOR BOOTH No. 395 CHAKKI No. 396, SEMI-INDUSTRIAL SHOPS No. 396 A TO 411.
3.	ONLY DULY QUALIFIED REGISTERED ARCHITECTS ARE ALLOWED TO SUBMIT THE PLANS, SUPERVISE CONSTRUCTION & ISSUE THE COMPLETION CERTIFICATE.
4.	RESTRICTIONS CONTAINED IN THESE ARCHITECTURAL CONTROL SHEETS ARE IN ADDITION & ARE SUPPLEMENTARY TO THE EB, CAPITAL DEVELOPMENT & REGULATION BUILDING RULES ACT, 1924 AS AMENDED FROM TIME TO TIME.
5.	FLOOR LEVEL SHALL BE OBTAINED FROM THE OFFICE OF THE CHIEF ARCHITECT CHD. ADMINISTRATION.
6.	NO DIVERSION IN EXTERNAL FACADE OR FACADE THROUGH CORRIDOR SHALL BE ALLOWED. EXPOSED BR. WORK SHALL BE ASKED TO FINISH WORK WITHOUT ANY POINTING OR COLOUR WASH EXCEPT DEEP WASH FINISHING AS SHOWN AT WATER STORAGE TANK OR ANY OTHER FEATURE SHALL NOT PROJECT BEYOND THE SKY LINE IN PARALLEL LINE.
7.	NO RAIN WATER PIPE, SOIL PIPE, VENT OR ANY OTHER PIPE SHALL BE PERMITTED ON THE EXTERNAL FACADE OF THE BUILDING. ALL SUCH PIPES IN THE BUILDING SHALL BE PROPERLY CONCEALED.
8.	THE MEANS OF TAKING ELECTRICAL, TELEPHONE OR ANY OTHER CONNECTION FROM PUBLIC SUPPLY LINES SHALL BE SHOWN ON THE SUBMISSION PLANS SHALL BE SUBJECT TO THE APPROVAL OF THE CHIEF ADMINISTRATOR CONTINUED ON DRG. No. 29.

NOTE:- THIS DRAWING HAS BEEN COMPUTERISED ON 29/07/07 FROM ORIGINAL DRG. No. 29 OF JOB No. 1051

S.No.	DESCRIPTIONS	SIGN	DATE
-------	--------------	------	------

REVISIONS

Sd/- S.K. MEHA 22/06/07 CHIEF ARCHITECT.	
Sd/- SAREJOT SINGH SANDHU 02/06/07 SENIOR ARCHITECT	
Sd/- AVTAR SINGH 02/06/07 ARCHITECT.	Sd/- ASSTT. ARCHITECT

OFFICE OF THE
CHIEF ARCHITECT & SECY
U.T. CHANDIGARH

SCALE - 1/2" = 1'-0"	DATE - 30/1/06
----------------------	----------------

Sd/- NEENA DEALT BY	JOB No. 1051	DRG. No. 28
------------------------	-----------------	----------------

ARCHITECTURAL CONTROL FOR
SEMI-INDUSTRIAL SHOPS,
CHAKKI SITE & BOOTH No. 395
SECTOR 32-D CHANDIGARH.

GROUND FLOOR & TERRACE
FLOOR PLAN

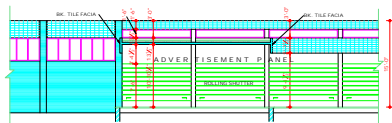

SECTION AT D-D

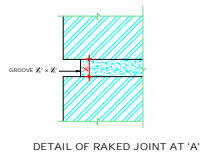

DETAIL OF RAKED JOINT AT 'A'

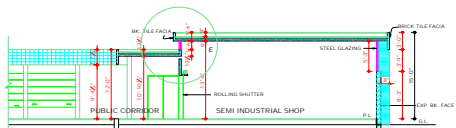

SECTION AT B-B

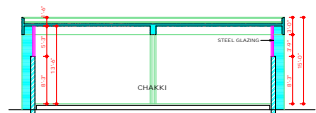

SECTION AT C-C

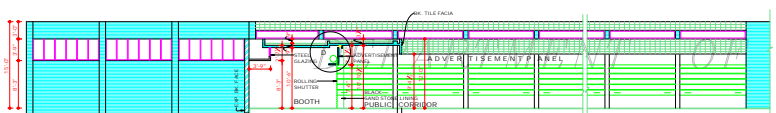

SECTIONAL ELEVATION AT A-A

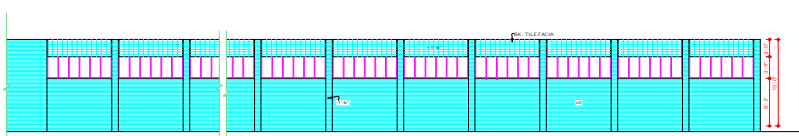

RIGHT SIDE ELEVATION

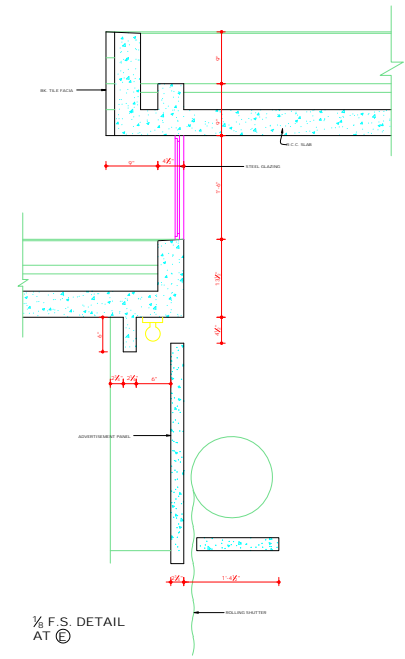

1/8 F.S. DETAIL AT C

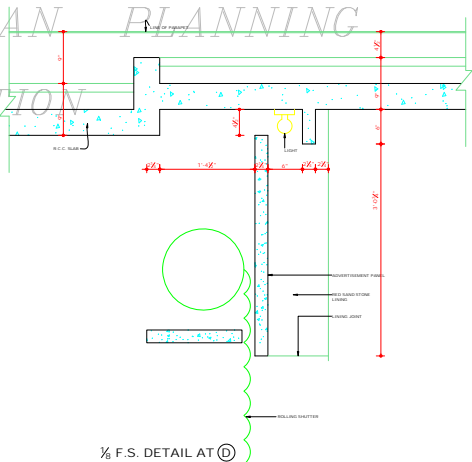

1/8 F.S. DETAIL AT D

DEPARTMENT OF
URBAN PLANNING
CHANDIGARH ADMN.

S.No. NOTES

1. THIS DRG. IS THE PROPERTY OF THE DEPT. OF ARCHITECTURE U.T. CRO. & IT MUST NOT BE REPRODUCED OR USED IN WHOLE OR IN PART WITHOUT THE PERMISSION OF THIS DEPT. IN WRITING.
2. THIS DRG. IS TO BE READ IN CONJUNCTION WITH DRG. No. 28 OF JOB No. 1051
11. THE PUBLIC CORRIDOR INDICATED IN THE DRG. SHALL BE LEFT UNRESTRICTED, UNHINDERED & UNENCUMBERED FOR EXCLUSIVE USE AS A PUBLIC PASSAGE.
12. EXTERNAL DOORS & WINDOW ROLLING SHUTTERS SHALL BE PAINTED IN GREY COLOUR OF 1:1:1 SHADE PPS. ONLY.
13. NO SUB-DIVISION OF SHOP IS ALLOWED.
14. NO BASEMENT IS ALLOWED.
15. INTERNAL PLANNING OF SEMI-INDUSTRIAL CHAKKI SHOPS IS LEFT TO THE DISCRETION OF OWNER SUBJECT TO THE APPROVAL OF THE CHIEF ADMINISTRATOR.
16. POSITION OF THE TOILET IS TENTATIVE AND CAN BE CHANGED SUBJECT TO THE APPROVAL OF THE CHIEF ADMINISTRATOR.
17. THE PATTERN OF FLOORING & SPECIFICATION OF PUBLIC CORRIDOR SHALL BE STRICTLY IN ACCORDANCE WITH AS SHOWN ON THE DRG. & EXCLUDED, MAINTAINED BY THE OWNER TO THE ENTIRE SATISFACTION OF THE CHIEF ADMINISTRATOR.
18. THE PARTY WALL SHALL BE 0" TH & SHALL BE CONSTRUCTED WITH FIRST CLASS BRICK IN 1:4 CEMENT SAND MORTAR OR IN RICH MIX & SHALL HAVE ADEQUATE FOUNDATION TO THE SATISFACTION OF THE CHIEF ADMINISTRATOR.
19. NO ADVERTISEMENT SHALL BE ALLOWED IN SPACE OTHER THAN THE ONE SHOWN IN THE DRG.
20. STRUCTURAL SIZES ARE INDICATIVE IN THE DRG. BUT FINAL RESPONSIBILITY FOR STABILITY OF THE STRUCTURE IS THAT OF THE OWNER.

NOTE: THIS DRAWING HAS BEEN COMPUTERISED & IS FOR REFERENCE FROM ORIGINAL DRG. No. 29 JOB No. 1051

S.No.	DESCRIPTIONS	SIGN	DATE

REVISIONS

Sd/- S.K. MEENA 12.2.96 CHIEF ARCHITECT		
Sd/- SARBJEET SINGH 9.2.96 SENIOR ARCHITECT		
Sd/- AVTAR SINGH 9.2.96 ARCHITECT	Sd/- ASSTT ARCHITECT	

OFFICE OF
THE CHIEF ARCHITECT &
SECY. U.T. CHANDIGARH

SCALE = 1/2" = 1'-0" DATE: 12.2.96

NEENA DEALT BY	JOB No. 1051	DRG. No. 29

ARCHITECTURAL CONTROL FOR
SEMI-INDUSTRIAL SHOPS,
CHAKKI SITE & BOOTH No. 395
SECTOR 32-D CHANDIGARH

ELEVATIONS & SECTIONS

COPYRIGHT:
CHANDIGARH ADMINISTRATION
URBAN PLANNING

DISCLAIMER
THOUGH EVERY CARE HAS BEEN TAKEN TO PROVIDE THE CORRECT VERSION OF THE ARCHITECTURAL CONTROL ON THIS DIGITIZED (PDF) FORMAT, YET IN CASE OF ANY DISCREPANCY, THE MASTER COPY OF THE ARCHITECTURAL CONTROL APPLICABLE ON EACH SUCH SITE, AS AVAILABLE IN THE COMMERCIAL RECORD OF THE OFFICE OF CHIEF ARCHITECT OR BEING INTERESTATION WILL OVERRULE THE DIGITIZED FORMAT.

Sd/-
CHIEF ADMINISTRATOR
CHANDIGARH ADMINISTRATION
APPROVAL OF THE CHIEF ADMINISTRATOR
VISE HER OFFICE MEMO No. 433.3/TF/196/
2004 DATED, CHANDIGARH THE 7.3.96.

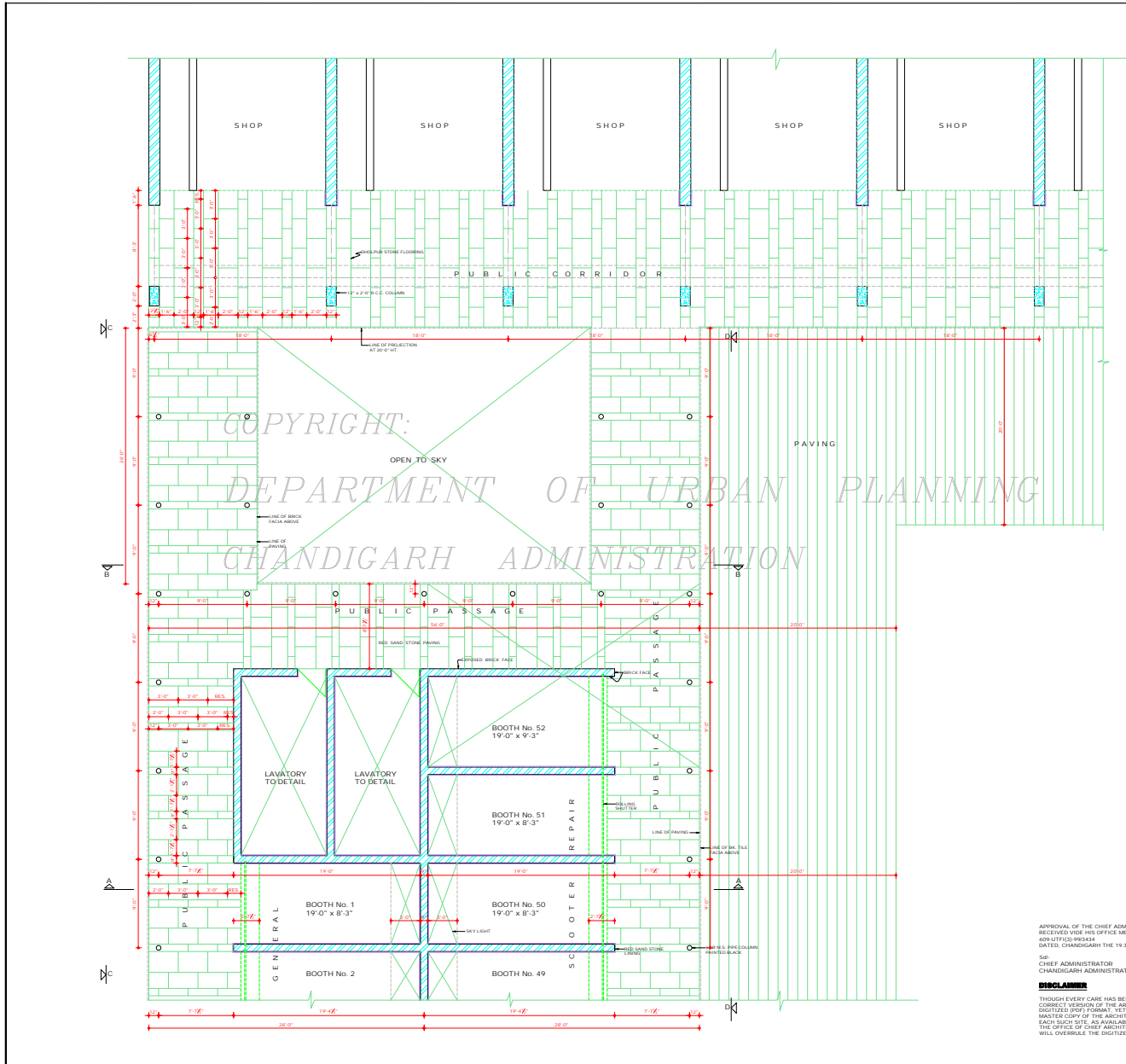

APPROVAL OF THE CHIEF ADMINISTRATOR
 RECEIVED VIDE HIS OFFICE MEMO No. 60/UT/PS/RS/SH
 DATED, CHANDIGARH THE 19.3.99

Sr: MEENA
 CHIEF ADMINISTRATOR
 CHANDIGARH ADMINISTRATION

DISCLAIMER
 THOUGH EVERY CARE HAS BEEN TAKEN TO PROVIDE THE CORRECT VERSION OF THE ARCHITECTURAL CONTROL ON THIS DIGITIZED (PDF) FORMAT, YET IN CASE OF ANY DISCREPANCY, THE MASTER COPY OF THE ARCHITECTURAL CONTROL APPLICABLE ON EACH SUCH SITE, AS AVAILABLE IN THE COMMERCIAL RECORDS OF THE OFFICE OF CHIEF ARCHITECT OR HER/HS INTERPRETATION WILL OVERRULE THE DIGITIZED FORMAT.

DEPARTMENT OF
 URBAN PLANNING
 CHANDIGARH, ADMN.

- | S.No. | NOTES |
|-------|---|
| 1. | THIS DRG. IS THE PROPERTY OF THE DEPARTMENT OF ARCHITECTURE CHD. U.T. AND FINELY BY THE P.B. GOVT. AND MUST NOT BE ATLESED, COPIED OR USED IN WHOLE OR IN PART WITHOUT THE PERMISSION OF THIS DEPTT. IN WRITING. |
| 2. | ONLY REGISTERED ARCHITECTS ARE ALLOWED TO SURVEY PLANS AND SUPERVISE CONSTRUCTION AND ISSUE THE COMPLETION CERTIFICATE. |
| 3. | PLINTH LEVEL SHALL BE OBTAINED FROM THE OFFICE OF THE CHIEF ARCHITECT & SECY DEPTT ARCHITECTURE U.T. CHANDIGARH. |
| 4. | EXPLORED BRICK WORK SHALL MEAN FAN BRICK WORK WITH DEEP RAKED JOINTS, WITHOUT ANY POINTING FINISH OR COLOR WASH. |
| 5. | PLASTERED SURFACE SHOWN ON THE DRG. SHALL BE WHITE WASH UNLESS OTHERWISE SPECIFIED. |
| 6. | INTERNAL CHANGES MAY BE ALLOWED SUBJECT TO THE PRIOR APPROVAL OF THE CHIEF ADMINISTRATOR. |
| 7. | NO DEVIATION IN THE EXTERNAL FACADE THROUGH VERANDAH SHALL BE ALLOWED. |
| 8. | NO ADVERTISEMENT SHALL BE ALLOWED IN SPACES OTHER THAN STIPULATED IN THE DRAWING. |
| 9. | NO RAIN WATER PIPE, SOIL, VENTILATING OR ANY OTHER PIPE SHALL BE SEEN ON THE EXTERNAL FACE OF THE BUILDING. |
| 10. | THE MEANS OF TAKING ELECTRICAL, TELEPHONE OR ANY OTHER CONNECTION FROM THE PUBLIC SUPPLY LINES BE SHOWN ON THE BUILDING PLANS AND SHALL BE SUBJECT TO THE APPROVAL OF THE CHIEF ADMINISTRATOR. |
| 11. | ELECTRICAL INSTALLATIONS OF LIGHT FITTINGS SHALL BE AS SHOWN IN THE DRAWING. |
| 12. | NO RAIN WATER, STORAGE TANK OR CHIMNEY STACK ETC. OR ANY OTHER MATERIAL STACKED ON THE ROOF SHALL PROJECT BEYOND THE HEIGHT OF THE PARAPET OR PARTY WALL SO AS TO BE VISIBLE FROM THE STREET. |
| 13. | THE PUBLIC PASSAGE INDICATED IN THE DRG. SHALL BE LEFT UNOBTAINED UNHINDERED AND UNOBSTRUCTED FOR THE EXCLUSIVE USE AS A PUBLIC PASSAGE. THE PATTERN OF PAVING AND THE SPECIFIC ACTION OF THE PASSAGE SHALL BE STRICTLY IN ACCORDANCE WITH THE INDICATIONS SHOWN ON THE DRAWING AND EXECUTED AND MAINTAINED BY THE OWNER TO THE ENTIRE SATISFACTION OF THE CHIEF ADMINISTRATOR. |
- CONTINUE ON DRAWING No. 31 JOB No. 1051

NOTE:
 THIS DRAWING HAS BEEN COMPUTERISED ON 06-10-09 FROM DRG. No. 30 JOB No. 1051

S.No.	DESCRIPTION	SIGN	DATE
-------	-------------	------	------

REVISIONS

Sr: S.K. MEHA 10.2.99 CHIEF ARCHITECT
Sr: SUREJEET SINGH 10.2.99 SENIOR ARCHITECT.
Sr: K.L.S. VIRDI 10.2.99 ARCHITECT ASSTT. ARCHITECT.

OFFICE OF THE
 CHIEF ARCHITECT & SECY.
 CHANDIGARH.

SCALE - X' TO A FOOT	DATE:									
<table border="1"> <tr> <td>DRAWN BY</td> <td>JOB No.</td> <td>DRG. No.</td> </tr> <tr> <td>Sr: MEENA</td> <td>1051</td> <td>30</td> </tr> <tr> <td>CHECKED BY</td> <td></td> <td></td> </tr> </table>	DRAWN BY	JOB No.	DRG. No.	Sr: MEENA	1051	30	CHECKED BY			
DRAWN BY	JOB No.	DRG. No.								
Sr: MEENA	1051	30								
CHECKED BY										

ARCHITECTURAL CONTROL FOR
 SCOOTER REPAIR / GENERAL
 BOOTHS IN SEC-32C, CHANDIGARH
 BOOTH No. 1 & 50 TO 52.

PLAN

DEPARTMENT OF
URBAN PLANNING
CHANDIGARH, ADMIN.

S.No. NOTES

- 14. THIS DRG. IS THE PROPERTY OF THE DEPARTMENT OF ARCHITECTURE U.T. CHANDIGARH & FORMELY OF THE P.S. GOVT. AND MUST NOT BE ALTERED, COPIED OR USED IN WHOLE OR IN PART WITHOUT THE PERMISSION OF THE DEPTT. IN WRITING.
- 15. THIS DRG. IS TO BE READ ALONG WITH DRG. No. 30 OF JOB No. 1051.
- NO BASEMENT IS ALLOWED.

NOTE:
THIS DRAWING HAS BEEN COMPUTERISED ON
06-10-09 FROM DRG. No. 31, JOB No. 1051

S.No.	DESCRIPTION	DATE
REVISIONS		

SP: S.K. MIDHA
15.2.99
CHIEF ARCHITECT.

SP: SARJIT SINGH
10.2.99
SENIOR ARCHITECT

SP: K.L.S. VIDHI
10.2.99
ARCHITECT

OFFICE OF THE
CHIEF ARCHITECT & SECY.
CHANDIGARH.

SCALE: 1/4" TO A FOOT DATE:

SP: TARVINDER
DEALT BY
SP: NEENA
CHECKED BY
JOB No. 1051 DRG. No. 31

ARCHITECTURAL CONTROL
FOR SCOOTER REPAIR / GENERAL
BOOTHS IN SEC:32-C CHANDIGARH, BOOTH No.1 & 50 TO 52.
ELEVATIONS & SECTIONS.

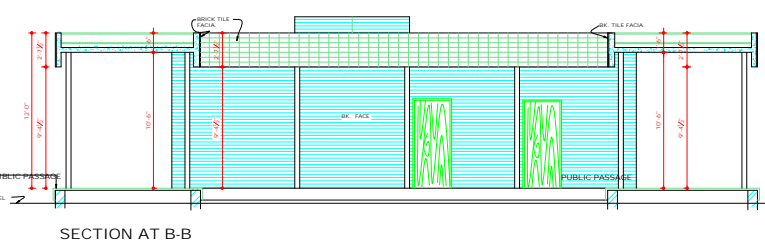
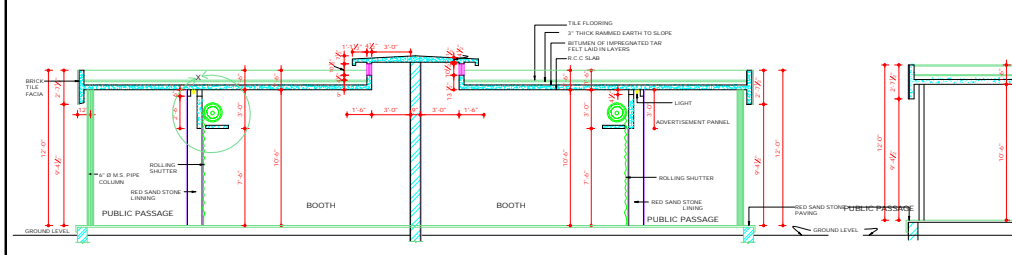
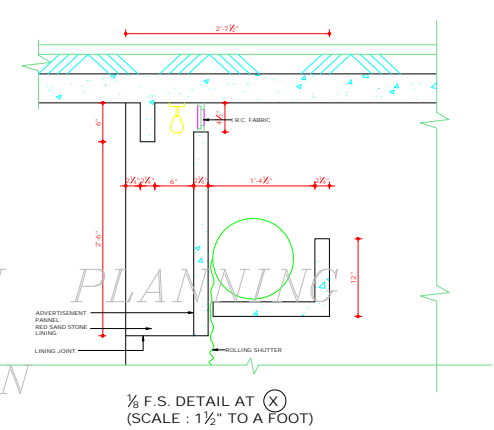
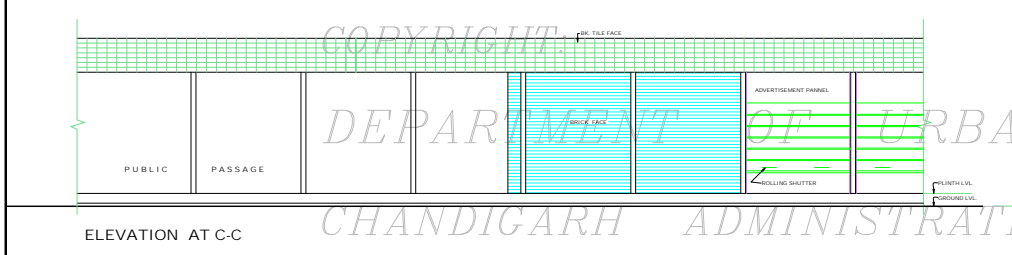
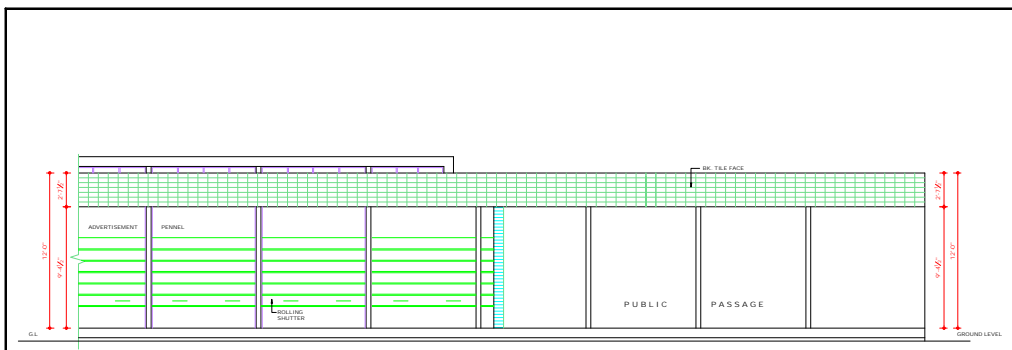

APPROVAL OF THE CHIEF ADMINISTRATOR
RECEIVED VISE HIS OFFICE MEMO No.
609-LTF(13)-90344
DATED CHANDIGARH 19.3.99

SP: CHIEF ADMINISTRATOR
CHANDIGARH ADMINISTRATION

DISCLAIMER

THOUGH EVERY CARE HAS BEEN TAKEN TO PROVIDE THE CORRECT VERSION OF THE ARCHITECTURAL CONTROL ON THIS DIGITIZED (PDF) FORMAT, YET IN CASE OF ANY DISCREPANCY, THE MASTER COPY OF THE ARCHITECTURAL CONTROL APPLICABLE ON EACH SUCH SITE AS AVAILABLE IN THE COMMERCIAL RECORD OF THE OFFICE OF CHIEF ARCHITECT OR HER/ HIS INTERPRETATION WILL OVERRULE THE DIGITIZED FORMAT.